

From: [Hapka, Katrina \(EQB\)](#)
To: [Ben Martig](#)
Cc: ["Diane K Angell"; Pratt, Katie \(EQB\); Wilson, Denise \(EQB\)](#)
Subject: Citizen Petition - Proposed Kraewood Development
Date: Friday, September 17, 2021 12:40:02 PM
Attachments: [image002.png](#)
[image003.png](#)
[Petition for an Environmental Assessment Worksheet for the Kraewood \(Paulson Tree Farm\) Development Signatures Attached Compressed.pdf](#)
[Kraewood Development Petition Transmittal Letter.pdf](#)

CAUTION: This email originated from outside of the organization.

Dear Mr. Martig,

The Environmental Quality Board (EQB) has received a petition requesting that an Environmental Assessment Worksheet (EAW) be prepared for the proposed Kraewood Development, and has determined the City of Northfield is the appropriate governmental unit to decide the need for an EAW.

Attached to this email you will find the petition as submitted to the EQB ("Petition for an Environmental Assessment Worksheet for the Kraewood (Paulson Tree Farm) Development Signatures Attached_Compressed.pdf") as well as a letter ("Kraewood Development_Petition Transmittal Letter.pdf") with information on how to proceed with the petition according to Minnesota Rules 4410. Upon receipt, please confirm you have received both attachments.

If you have questions, please contact me at 651-757-2418.

Regards,

Katrina Hapka

Environmental Review Program Coordinator

Minnesota Environmental Quality Board

520 Lafayette Road

St. Paul, MN, 55155

O: 651-757-2418

eqb.state.mn.us



NOTICE: This email (including attachments) is covered by the Electronic Communications Privacy Act, 18 U.S.C. 2510-2521. This email may be confidential and may be legally privileged. If you are not the intended recipient, you are hereby notified that any retention, dissemination, distribution, or copying of this communication is strictly prohibited. Please reply back to the sender that you have received this message in error, then delete it. Thank you.



MINNESOTA
ENVIRONMENTAL QUALITY BOARD

Minnesota Environmental Quality Board
520 Lafayette Road North
Saint Paul, MN 55155

VIA E-MAIL (cover letter & petition)

September 17, 2021

Ben Martig
City Administrator
City of Northfield
ben.martig@ci.northfield.mn.us

RE: Petition for an Environmental Assessment Worksheet for the proposed Kraewood Development

Dear Mr. Martig,

The Environmental Quality Board (EQB) received a petition on September 15, 2021 requesting that an Environmental Assessment Worksheet (EAW) be prepared for the project described in the petition, and has determined the City of Northfield is the appropriate governmental unit to decide the need for an EAW.

The requirements for environmental review, including the preparation of an EAW, can be found in Minnesota Rules, chapter [4410](#). The procedures to be followed in making the EAW decision are set forth in part [4410.1100](#). Key points in the procedures include:

1. No final governmental approvals may be given to the project named in the petition, nor may construction on the project be started until the need for an EAW has been determined. Project construction includes any activities which directly affect the environment, including preparation of land. If the decision is to prepare an EAW, final governmental approval must be withheld until either a negative declaration on the need for an Environmental Impact Statement (EIS) is issued or an EIS is determined adequate. See part [4410.3100](#), subparts 1 and 2 for the prohibitions on final governmental decisions.
2. To make the decision on the need for an EAW, compare the project to the mandatory EAW, EIS, and exemption categories listed in parts [4410.4300](#), [4410.4400](#), and [4410.4600](#), respectively. If the project should fall under any of these categories, environmental review is automatically required or prohibited. If this should be the case, proceed accordingly:
 - a. If the project meets or exceeds the thresholds of any mandatory EAW or EIS category, then environmental review is required for the project. Please see the guidance documents on the [EQB website](#) for preparing an EAW or EIS.
 - b. If the project is exempt from environmental review, please document the reason for the exemption in writing and notify both the petitioners' representative and EQB of your conclusion.
3. If preparation of an EAW is neither mandatory nor exempted, the City of Northfield has the option to prepare a discretionary EAW in accordance with part [4410.1000](#), subpart 3, item B. The standard for making the decision on the need for an EAW is provided in part [4410.1100](#),

September 17, 2021

subpart 6. When considering the evidence provided by the petitioners, proposers, or other persons, the City of Northfield must take into account the factors listed in part [4410.1700](#), subpart 7. Note that this requires that a record of decision, including specific findings of fact, be maintained.

4. You are allowed up to 30 working days (Saturdays, Sundays and holidays do not count) for your decision if it will be made by a council, board, or other body which meets only periodically, or 15 working days if the decision will be made by a single individual. If the decision will be made by an individual, the individual may request an additional 15 working days from the EQB in accordance with part [4410.1100](#), subpart 7.
5. You must provide written notification of your decision to the proposer, the petitioners' representative, and the EQB, within 5 working days as described in part [4410.1100](#), subpart 8. Please provide written notification to these parties even in cases where an EAW or EIS will be prepared according to part [4410.1000](#), subparts 2 or 3, or the project is found to be exempt from environmental review.
 - a. To notify the EQB of your decision on the need for an EAW, complete the [EQB Monitor submission form](#) found on the EQB website. The EQB requests that you upload a copy of your record of decision using the same electronic submission form, including instances where environmental review is mandatory, voluntary, or exempt.
6. If for any reason you are unable to act on the petition at this time (e.g., no application has yet been filed or the application has been withdrawn or denied), the petition will remain in effect for a period of one year, and must be acted upon prior to any final decision concerning the project identified in the petition. It is recommended that you notify in writing both the petitioners' representative and the EQB if you are unable to act on the petition at the time it is received.

Notice of the petition and its assignment to your unit of government will be published in the *EQB Monitor* on September 21st, 2021.

If you have any questions or need any assistance, please do not hesitate to contact us at env.review@state.mn.us or 651-757-2873.

Sincerely,

Katrina Hapka

Katrina Hapka
Environmental Review Program Coordinator
Environmental Quality Board

cc: Diane Angell, Petitioner's Representatives
Katie Pratt, EQB Executive Director
Denise Wilson, Director of Environmental Review Program

**Petition for an Environmental Assessment Worksheet (EAW)
Proposed Kraewood Development, Northfield, MN**

Environmental Quality Board August 26, 2021

Petitioners' Representative: Diane Angell angell@stolaf.edu

409 Ivanhoe Ave. Northfield, MN 55057

Project Description

We submit this petition requesting an **Environmental Assessment Worksheet (EAW) for the Paulson Woods or Tree Farm Property** ("Kraewood Development") on the west side of the City of Northfield, Rice County, MN. The preliminary plat (Exhibit 1) was approved by the Planning Commission (8/19/21) and will be voted on at the Northfield City Council Meeting (9/7/21 or 9/21/21). No EAW has previously been completed and the City of Northfield has, so far, chosen not to require an EAW or any kind of Environmental Assessment for this project despite the fact that more than 600 citizens showed support for such a request in a document sent to City Staff, Planning Commission Members and City Council Members. TIF funding is being requested and will be reviewed at the Northfield Housing and Redevelopment Authority Meeting (8/31/21).

This development is a high density residential infill development taking place on 12.88 acres. Current plans include 130 total units, consisting of a 100 unit apartment building (which will be the biggest single apartment building in town), 4 row homes, 4 twin homes and 22 single family homes (Exhibit 1).

The property is situated between Greenvale Avenue on the south and Lincoln Parkway on the north. It is directly across the street from Greenvale Elementary School and the Northfield Community Education Center. The development is located in a region identified by the Minnesota Pollution Control Agency as an Environmental Justice Area due to poverty (40% of the people are 185% below poverty level). This listing is also noted in the Environmental Review Projects Interactive Map at <https://mpca.maps.arcgis.com/apps/MapSeries/index.html?appid=f5bf57c8dac24404b7f8ef1717f57d00>.

Parts of the upland grassy section of the property were used in the past as a Christmas tree farm but there is mature native forest on the property with 14 native trees species, including basswood, oak and sugar maple and substantial populations of spring ephemerals, including trout lilies, bluebells and snow trillium. The development as currently planned will remove over 75% of the mature trees on the property and 90% of the 12.88 acres will be cleared (Exhibit 1). There are two potential wetland areas, one of which has a large patch of native sedges. Greenvale Creek flows just over 250 ft from the NE corner of the property and has experienced flooding during heavy rains in the past.

The project's location in the midst of a well documented rusty patched bumble bee population along with the match of this property to the habitat needs of this Endangered Species demand a professional and transparent Environmental Assessment Worksheet be conducted during the months when this bee is active. Given that the rusty patched bumble bee may only be active above ground between about March 15 and October 15 any bumble bee surveys on the property should occur well after or before these dates. (Exhibit 2, Section 7 Guidance USFWS, p9, found at https://www.fws.gov/midwest/endangered/insects/rpbb/pdf/Section_7_Guidance_RPBB_Ver2_1_16April2019.pdf)

Name and Address of Project Proposer

| | |
|---|--|
| Rebound Enterprises 527 Professional Drive, Suite 100 Northfield, MN 55057 | Steven Schmidt Construction, Inc. 1325 Armstrong Road West, Suite 210 Northfield, Minnesota 55057 |
| Stencil Group P.O. Box 89624 Sioux Falls, SD 57109 | |

Environmental Effects

This development will impact the Federally Endangered rusty patched bumble bee (*Bombus affinis*) by directly reducing its population, by eliminating habitat and by reducing the quality of that habitat. The property may also have existing wetlands and disturbance of existing grasslands and forests will increase runoff and worsen flooding in the area. Increased traffic in the area is also a concern.

I. Impacts on the Federally Endangered Rusty patched bumble bee**A. Background**

Populations of bumblebees and other pollinators have declined over the past several decades due to numerous threats, including habitat loss and degradation. The rusty patched bumble bee was listed as an Endangered species in 2017 after its population had dropped by 90% and has been designated Minnesota's State Bee.

Section 7 Guidance states that to increase the likelihood that the Rusty patched bumble bee avoids extinction, it will be necessary to do the following:

- 1. Prevent further declines by protecting remaining populations and the habitat needed to support them (this is paramount);*
 - 2. Increase the number of healthy populations and ensure they are distributed across an array of environmental gradients;*
 - 3. Improve its abundance across the range of ecological settings with which it was associated historically; and,*
 - 4. Restore multiple, healthy populations to preserve adaptive capacity.*
- (Exhibit 2, Section 7 Guidance, p3)

In addition, the United States Fish and Wildlife Service has identified Northfield as an important area for Rusty Patched conservation:

- 1. The abundance and density of recent observations in Northfield means our city is currently highlighted by the **USFWS as a High Potential Zone** (where presence should be presumed for ESA section 7 purposes) 2/10/2020 (Exhibit 3 USFWS RPBB Map found at <https://www.fws.gov/midwest/endangered/insects/rpbb/rpbbmap.html>).*

2. Northfield is also in the **USFWS Tier One Priority Region** for rusty patched habitat assessments, habitat improvement and surveys (Exhibit 4 USFWS Priorities Map found at <https://www.fws.gov/midwest/endangered/insects/rpbb/PrioritiesMap.html>)

B. Evidence of rusty patched bumble bees on properties surrounding planned development.

The Paulson Woods Property is adjacent to a number of verified recent sightings of the Federally Endangered rusty patched bumble bee uploaded on the citizen science website, Bumble Bee Watch (Exhibit 5, Bumble Bee Watch Map, also accessible at <https://www.bumblebeewatch.org/>). Since the property is private, no surveys have been completed on the property itself.

- Rusty patched bumble bees have been observed in each of the last 4 years in diverse locations around the property including 2 queens. Observations on bumble bee watch are a small sample of all the rusty patched bumble bees observed near this property.
- In the last 45 days, 7 rusty patched bees have been identified from 6 different streets in the area. These include, two rusty patched confirmed foraging 150 ft from the property (Ivanhoe Ave.), two confirmed foraging 350 ft from the property (Oxford St.), two confirmed foraging 500 ft from the property (Orchard St.), one confirmed foraging 500 ft (Manitou St.) and two confirmed foraging 600 ft from the property (Linden St.) and one confirmed foraging 600 ft from the property on (Highland Ave).
- Last summer (2020), many other individuals were observed around the property, including a worker that was foraging within 50 ft of the property line and a queen foraging within 500 ft of the property line (Exhibit 6). Other individuals have been confirmed from 2018 and 2019.
- The density of sightings in this part of town is unusual. Rusty patched bumble bees are almost entirely absent from other parts of our City, despite regular searching. There has been only 1 other confirmed observation in an area beyond this part of town and 1 observation whose location is still pending.
- These bumble bees are rare even outside of town. In 2019 several thousand bees were identified in almost 200 hours of bumble bee surveying in and around Northfield. Out of almost 1,000 bumble bees identified on St. Olaf's Natural Lands in 2019 (approximately a mile west of the Paulson Woods Property), 3 individuals were identified as rusty patched. Out of almost 1,000 bumble bees identified on Carleton's prairie, no rusty patched were observed. During equally large surveys from 3 other large remnant prairies within 10 miles of Northfield (DNR and Prairie Bank Properties) NO rusty patched bees were observed (data available and shared upon request).

C. Potential Rusty Patched Bumble Bee Habitat on the Property

Section 7 Guidance published by the USFWS suggests that the Paulson Property likely includes **key habitat features that are necessary for several parts of the life cycle** of the rusty patched

bumble bee (Exhibit 2, Section 7 Guidance, Table 1). Rusty patched bumble bees need habitat that provides nectar and pollen from flowers, nesting sites during the summer period of colony growth and overwintering sites for queens. Section 7 Guidance highlights that bumble bee species typically forage within a few hundred meters of their nest, so observations of workers and queens on either side of the property makes it likely that these bees are using the property itself (Exhibit 2, Section 7 Guidance p. 9). Since the development is occurring on private property the property itself has not been surveyed. However recent tree inventory (Exhibit 7, Tree Inventory from Rebound Associates) and diverse photos from previous years and from part of the property accessible from a sidewalk, illustrate the size and maturity of trees and the diverse spring ephemerals located on the property (Exhibit 8). While rusty patched bumble bees are using the floral resources available in neighboring properties, these areas are not likely to serve the nesting needs and especially the overwintering needs of the rusty patched bumble bee.

Section 7 Guidance highlights the importance of Woodland Spring Ephemerals as important habitat for emerging rusty patched queens in the spring (Exhibit 2, p 8). Sections of the existing woodland on the property are high quality with large populations of native spring ephemerals. These ephemeral species include trout lilies, native woodland sedges, wild ginger and bluebells, bloodroot, false rue anemone, woodland phlox and buttercups (Exhibit 8).

Recent research particularly highlights the critical role of spring ephemerals to rusty patched bumble bees (Exhibit 9, Mola et al. Research Paper 2021). This research has documented a decline in abundance of bumblebee forage plants in forest understories, which their analysis suggests provide the primary nectar and pollen sources for foundress queens in spring, a critical life stage in bumblebee demography. They highlight their findings are important for bumble bee conservation and conclude that the continued loss of early season floral resources may add additional stress to critical life stages of bumble bees and limit restoration efforts if not explicitly considered in pollinator conservation. These spring ephemerals do not exist in the neighborhood gardens around the property.

Section 7 Guidance also highlights upland grasslands and shrublands as important nesting sites for rusty patched bumble bees, indicating they may also forage as far as 30 meters into the edges of forest and woodland during the summer (Exhibit 2, p 9). The maintenance of parts of the property as grassland with small Christmas trees matches this habitat need.

Section 7 Guidance also suggests that the species winters exclusively in upland forest and woodland (Exhibit 2, p 9). Upland patches of mature forest are highlighted in the tree inventory (Exhibit 7). The Paulson Woods Property is clearly designated in Northfield's Comprehensive Plan as "Woodland and Forest" (Exhibit 10 Chapter 5 Environmental Resources, Map 5.2). It is also identified as a "Forest" in the Northfield Natural Resources Inventory (Exhibit 11, Map, p22), as "Upland Deciduous Forest" (Exhibit 11, Map Fig. 5 p23) and as having "Medium" Wildlife Habitat Value (Exhibit 11, Map Fig. 6 p51).

The tree inventory (Exhibit 7) of the property noted 14 different native species of trees including basswood, hackberry, cherry, Kentucky coffee tree, poplar, oaks, sugar maples, ash, native elms, honeylocust, willow, box elder. This same inventory counted 1,189 trees over 6

inches in diameter (smaller trees were not counted). 874 trees or 75% will be removed for this development due to its high building density and the large parking areas required for the apartment building. Almost a third of the trees that are currently slated for removal are over 12 inches in diameter. We estimate 90% of the site will be cleared of vegetation (Exhibit 1 Preliminary Plat).

The total amount of above ground carbon stored on site in trees above 6" dbh is 830,701.7 pounds, or about 415 tons. The total amount of carbon stored by the trees proposed for removal is 535,861.6 pounds, or 268 tons. The project will remove 64.5% of the carbon stored by trees on the site. These calculations are based on species specific values and equations published in *Forest Science* by Jenkins et al in 2003 (calculations available upon request).

D. Rusty Patched Bumble Bee Impacts

This development has the potential to directly reduce the rusty patched bumble bee population by killing or harming individuals during the development process. Forest clearing and vehicles necessary during the building process may kill individuals, affect bee movement, negatively affect vegetation that bees rely on for floral resources (nectar and pollen) and compact soil where queens are overwintering or summer colonies are located.

The clearing of approximately 90% of the 12.88 acres will eliminate the upland forest overwintering sites preferred by rusty patched queens, and eliminate the early spring nutrition those queens rely on in the form of early flowering spring ephemerals. Clearing will also eliminate the potential grassland habitat that may be used as locations for colony establishment over the summer and for summer and fall pollen and nectar collection.

Areas not entirely cleared may also experience loss of cover and other disturbances that impact rusty patched bumble bees by reducing the quality of that remaining habitat.

2. Potential Wetlands on the Property and Concerns Regarding Stormwater Runoff

The Paulson Property has two areas that may qualify as wetlands, one at the northeast corner and another in the south east section of the property. The wet area in the northeast section includes a patch of native sedges (Exhibit 8 Property photos). In addition, much of the runoff from the property flows into Greenvale Creek which is 250 ft from the NE corner of the property and regularly experiences flooding. One intersection to the NW has been completely submerged in a past flooding event (Lincoln Pkwy and Cannon Valley Pkwy) and another to the NE has almost been submerged (Lincoln Pkwy and Linden St.).

The currently proposed Preliminary Plat highlights that the proportion of impervious surface will increase dramatically, from its current level of just over 1.2% to almost 46.8%. Buildings will cover 22% of the property and pavement 24.7%. Given an estimated 90% of the site will be cleared of vegetation, the water holding capacity of the site will be dramatically reduced (Exhibit 1 Preliminary Plat).

- Northfield's **Comprehensive Plan** highlights that there are **hydric soils** on the Paulson Woods Property. **A professional wetland delineator** should survey the property (Exhibit 12 Comprehensive Plan, Chapter 5, Map 5.1 available at <https://www.ci.northfield.mn.us/286/Comprehensive-Plan>).
- Northfield's **Surface Water Management Plan** also highlights that parts of this property have soils **classified as "C," indicating "slow infiltration rates ranging from .05-.15 inches per hour when thoroughly wetted."** (Exhibit 13 Northfield Surface Water Management Plan, Fig III-11, p30 available at <https://www.ci.northfield.mn.us/DocumentCenter/View/613/Northfield-Comprehensive-Surface-Water-Mgmt-Plan-091007?bidId>)

Wetland and Runoff Impacts

The increase in impervious surface and the clearing of the majority of the property will directly eliminate wetlands, dramatically reduce the ability of the property to hold, filter and recharge groundwater in the area, increase runoff and worsen flooding events along Lincoln Pkwy and in the yards of neighboring properties. With increases in severe rain events in the future, we expect flooding to become more common in this area, especially with the increase in impervious surface and the extent of clearing taking place as part of this development. Runoff, the sediment and the soil saturation that follows impacts the quality of the area for nesting rusty patched queens.

3. Increased Traffic

Lincoln Pkwy is a heavily used street designated as a minor arterial and the addition of this large 130 Unit development will add to traffic on that road and along Greenvale Ave. to the south (Exhibit 14 Northfield Public Works Slides). This traffic is also a safety concern for children given that Greenvale Elementary School and the Northfield Community Education Center are located directly across Lincoln Parkway opposite the development. The development is also located in a region identified by the Minnesota Pollution Control Agency as an Environmental Justice Area due to poverty (40% of the people are 185% below poverty level). This listing is also noted in the Environmental Review Projects Interactive Map at

<https://mpca.maps.arcgis.com/apps/MapSeries/index.html?appid=f5bf57c8dac24404b7f8ef1717f57d00>.

While traffic will increase throughout the area due to the development, Bolton and Menk highlight that Greenvale Ave. heading west from the development will experience a 14.7% increase in traffic (Exhibit 15 Traffic Review).

Increased Traffic Impacts

Several rusty patched observations have occurred along the section of roadway that will experience the greatest increase in traffic. Additional traffic in that particular area will impact the ability of worker bumble bees to access floral resources and impact the ability of queens to move between overwintering forest sites and potential summer nesting and foraging areas in neighborhoods to the south where the frequency of sightings is high during the summer. Increased traffic in the area overall also reduces the quality of habitat due to the added vehicle emissions.

4. Significant Environmental Effects

“Kraewood Development” poses significant environmental effects. Development has the potential to affect the Federally Endangered rusty patched bumble bee (*Bombus affinis*) by reducing their population directly (harming individuals) during the construction process, increased traffic, compaction of soils where bees are nesting. Clearing 90% of the property will eliminate potential habitat on the property and a diversity of activities will reduce the quality of any remaining habitat. Development risks eliminating potential wetlands on the property and clearing of the property of its grasslands and forests will increase runoff and worsen flooding in the area.

Exhibits

1. Preliminary Plat Submitted by Rebound Associates. (Document attached.)
2. Section 7 Guidance for Rusty Patched Bumble Bee USFWS. (Document attached.)
3. Northfield is currently highlighted by the USFWS as a High Potential Zone
(<https://www.fws.gov/midwest/endangered/insects/rpbb/rpbbmap.html>)
4. Tier One Priority Map Rusty Patched Bumble Bee USFWS
(<https://www.fws.gov/midwest/endangered/insects/rpbb/PrioritiesMap.html>)
5. Bumble Bee Watch Map of verified rusty patched observations in Northfield
(www.bumblebeewatch.org)
6. Rusty patched bumble bees photographed near property in 2020.
7. Tree Inventory by Rebound Associates. (Document attached.)
8. Spring Ephemerals, large native trees, native sedge in wetland-photos from the property.
9. Mola et al. research paper 2021.
10. Property highlighted as Woodland and Forest in Northfield’s Comprehensive Plan.
(<https://www.ci.northfield.mn.us/286/Comprehensive-Plan>)
11. The property is designated as “Forest” in the Northfield Natural Resources Inventory (Map Fig. 4, p22), as “Upland Deciduous Forest” (Map Fig. 5 p23) and as having “Medium” Wildlife Habitat Value (Map Fig. 6 p51).
<https://greenstep.pca.state.mn.us/sites/default/files/10.1NorthfieldActionFile.pdf>
12. Hydric Soils Chapter 5 Map 5.1 Environmentally Significant Areas. Northfield Comprehensive Plan. Available at <https://www.ci.northfield.mn.us/286/Comprehensive-Plan>
13. Northfield Surface Water Management Plan Fig III-11, p30 available at <https://www.ci.northfield.mn.us/DocumentCenter/View/613/Northfield-Comprehensive-Surface-Water-Mgmt-Plan-091007?bidId>)
14. Northfield Public Works Department Traffic Increase Slide presentation at Planning Commission (8/19/21). (Document attached.)
15. Traffic Review by Bolton and Menk. (Document attached.)

Exhibit 1. Preliminary Plat Submitted by Rebound Associates. (See attached document “Preliminary Plat”.)

Exhibit 2. Section 7 Guidance for Rusty Patched Bumble Bee USFWS. Document can be found at this link.

https://www.fws.gov/midwest/endangered/insects/rpbb/pdf/Section_7_Guidance_RPBB_Ver2_1_16April2019.pdf

Exhibit 3. Northfield is currently highlighted by the USFWS as a High Potential Zone (Map dated 2/10/2020 and found at this link

<https://www.fws.gov/midwest/endangered/insects/rpbb/rpbbmap.html>)



Exhibit 4. Northfield is also in the USFWS Tier One Priority Region for rusty patched habitat assessments, habitat improvement and surveys.

<https://www.fws.gov/midwest/endangered/insects/rpbb/PrioritiesMap.html>

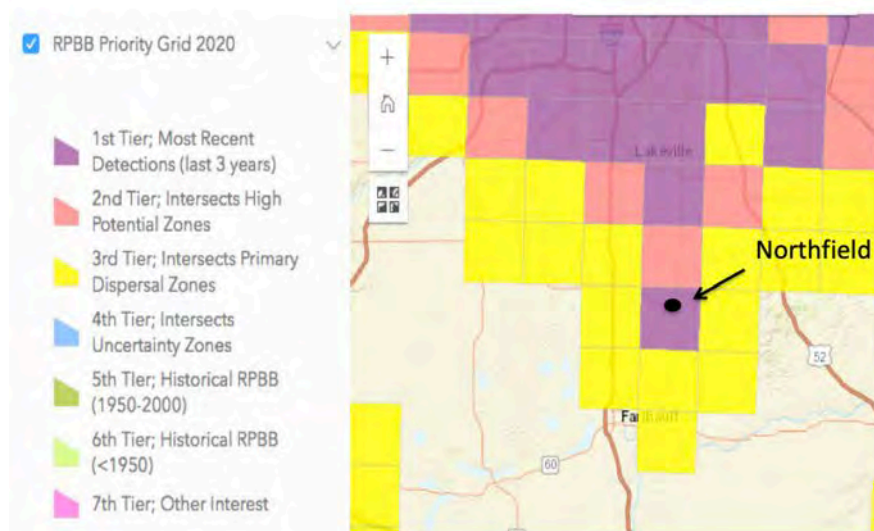

Exhibit 5. Location of Paulson Development in Northfield along with verified rusty patched bumble bee locations from bumblebeewatch.org.

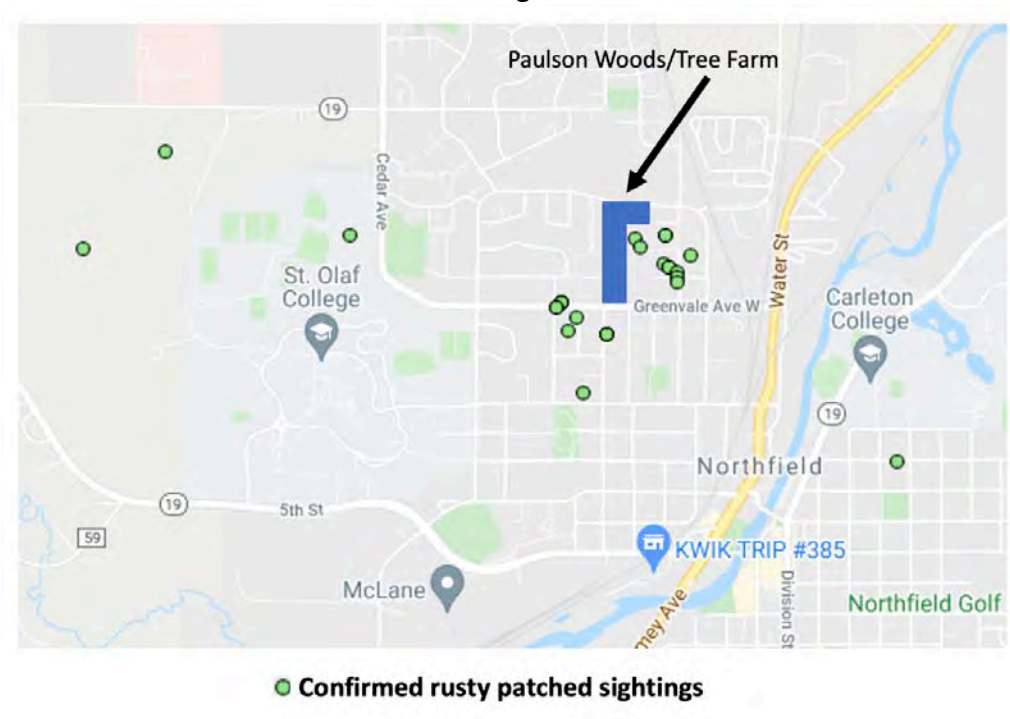
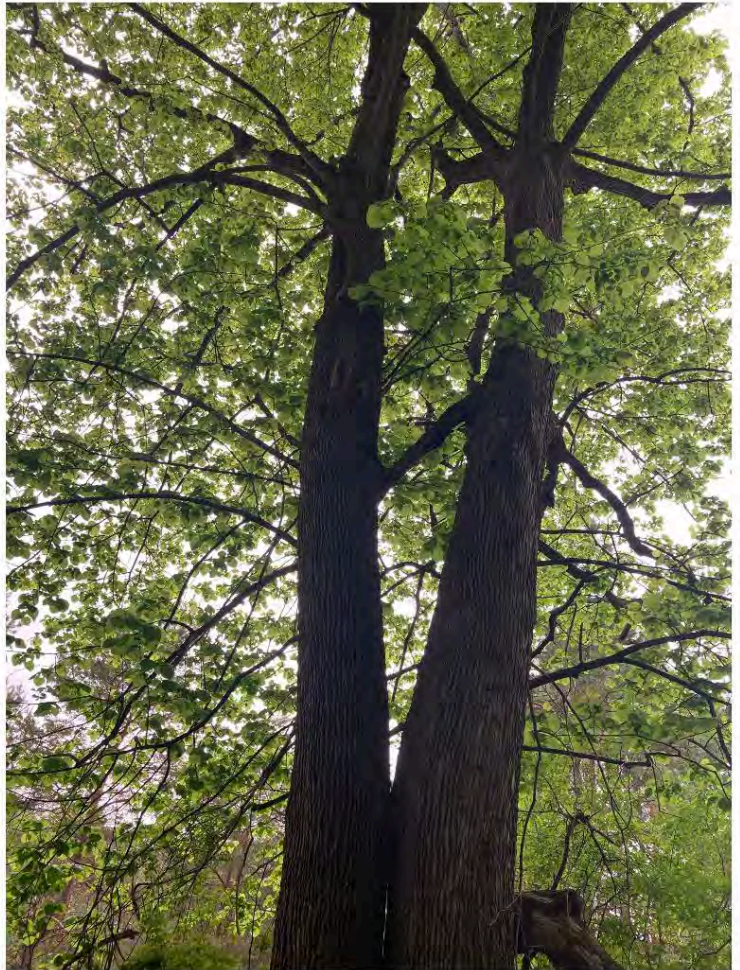

Exhibit 6. Rusty patched queen (left) and worker (right) from Late July and August of 2020. Queen was a 500 ft from the property line and worker was approximately 50 ft. Both confirmed on bumblebeewatch.org. These are two of many other rusty patched observations submitted to the website in the last several years.



Exhibit 7. Tree Inventory by Rebound Associates. (See attached document “Tree Inventory.”)

Exhibit 8. Spring Ephemerals, large native trees, native sedge in wetland area. Native sedge (top left), large basswood tree (top right). Spring ephemerals shown below include White Trout Lily (*Erythronium albidum*), Snow Trillium (*Trillium nivale*), Virginia Bluebells (*Mertensia virginica*). These are typical Big Woods spring ephemerals that are highlighted as important for rusty patched queens when they emerge in spring.





Spring Wildflowers in the Paulson Woods



Carpet of Trout Lilies in the Paulson Woods

RESEARCH ARTICLE

Long-term surveys support declines in early season forest plants used by bumblebees

John M. Mola , Leif L. Richardson, Greg Spyreas, David N. Zaya, Ian S. Pearse

First published: 18 April 2021 | <https://doi.org/10.1111/1365-2664.13886>

Handling Editor: Ainhua Magrach

Abstract

1. Populations of bumblebees and other pollinators have declined over the past several decades due to numerous threats, including habitat loss and degradation. However, we can rarely investigate the role of resource loss due to a lack of detailed long-term records of forage plants and habitats.
2. We used 22-year repeated surveys of more than 262 sites located in grassland, forest, and wetland habitats across Illinois, USA to explore how the abundance and richness of bumblebee food plants have changed over the period of decline of the endangered rusty patched bumblebee *Bombus affinis*.
3. We documented a decline in abundance of bumblebee forage plants in forest understories, which our phenology analysis suggests provide the primary nectar and pollen sources for foundress queens in spring, a critical life stage in bumblebee demography. By contrast, the per-unit area abundance of food plants in primarily midsummer-flowering grassland and wetland habitats had not declined. However, the total area of grasslands had declined across the region resulting in a net loss of grassland resources.
4. *Synthesis and applications.* Our results suggest a decline in spring-flowering forest understorey plants is a previously unappreciated bumblebee stressor, compounding factors like agricultural intensification, novel pathogen exposure and grassland habitat loss. These findings emphasize the need for greater consideration of habitat complementarity in bumblebee conservation. We conclude that the continued loss of early season floral resources may add additional stress to critical life stages of bumblebees and limit restoration efforts if not explicitly considered in pollinator conservation.

Exhibit 10. Paulson Woods is highlighted in Northfield’s Comprehensive Plan as “Woodland and Forest” (Chapter 5 Environmental Resources, Natural Community Quality and Semi-Natural Areas Map 5.2). <https://www.ci.northfield.mn.us/286/Comprehensive-Plan>

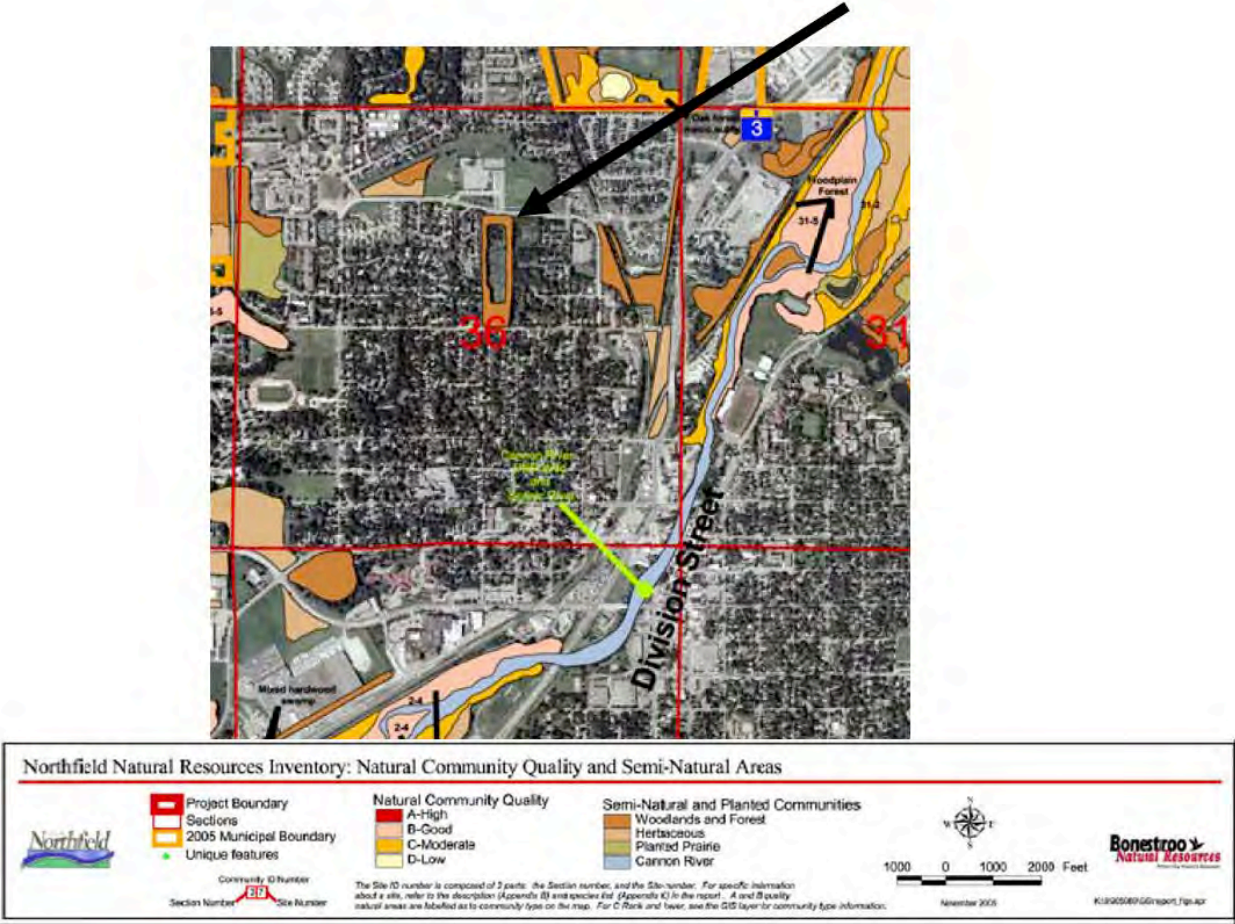

Exhibit 11. The property is designated as “Forest” in the Northfield Natural Resources Inventory (Map Fig. 4, p22), as “Upland Deciduous Forest” (Map Fig. 5 p23) and as having “Medium” Wildlife Habitat Value (Map Fig. 6 p51). All can be accessed at <https://greenstep.pca.state.mn.us/sites/default/files/10.1NorthfieldActionFile.pdf>

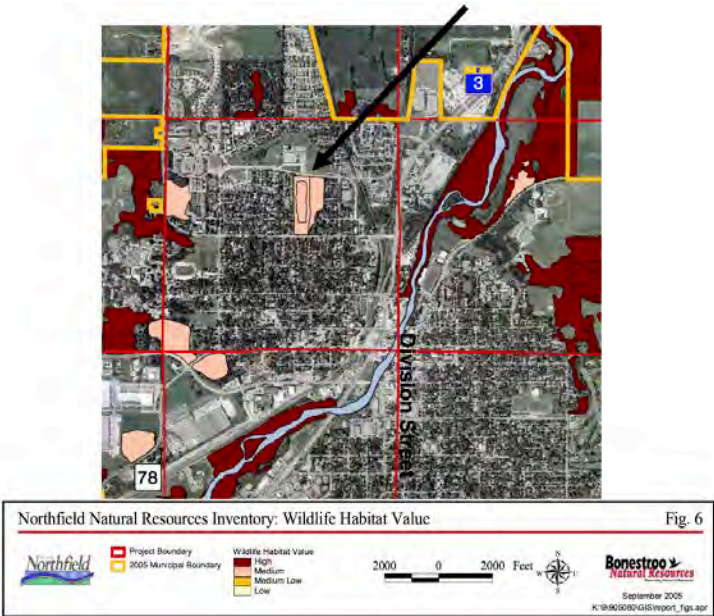
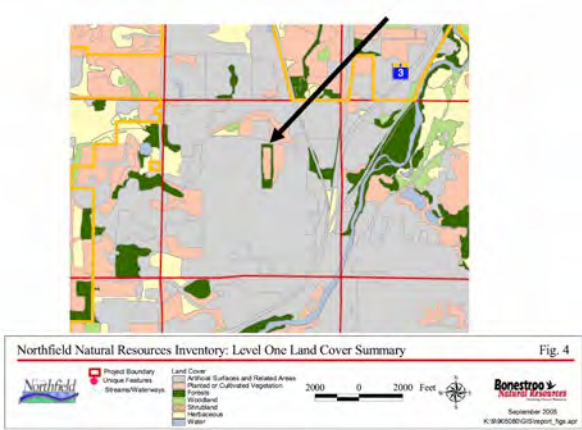

Exhibit 12. Hydric Soils noted in Pink within dark rectangle of development (From Chapter 5 Environmental Resources, Northfield Comprehensive Plan Map 5.1 showing Environmentally Significant Areas. Available at <https://www.ci.northfield.mn.us/286/Comprehensive-Plan>). Greenvale Creek/Lincoln Waterway is shown running from the NW to the SE also highlighted in pink.

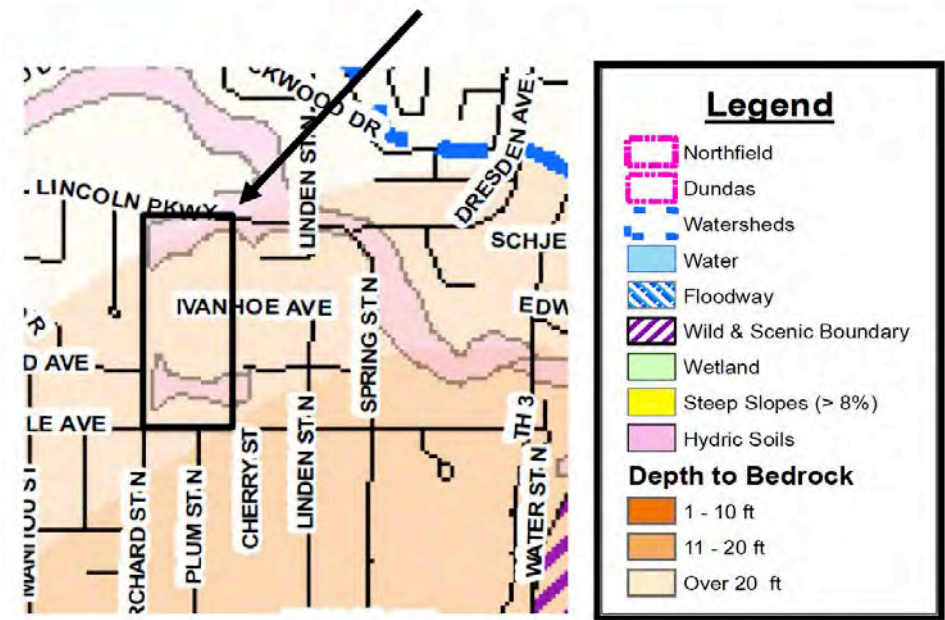

Exhibit 13. Northfield Surface Water Management Plan Fig III-11, p30 available at <https://www.ci.northfield.mn.us/DocumentCenter/View/613/Northfield-Comprehensive-Surface-Water-Mgmt-Plan-091007?bidId> Slow Infiltration Rate Soils Noted in brown within dark rectangle of development.

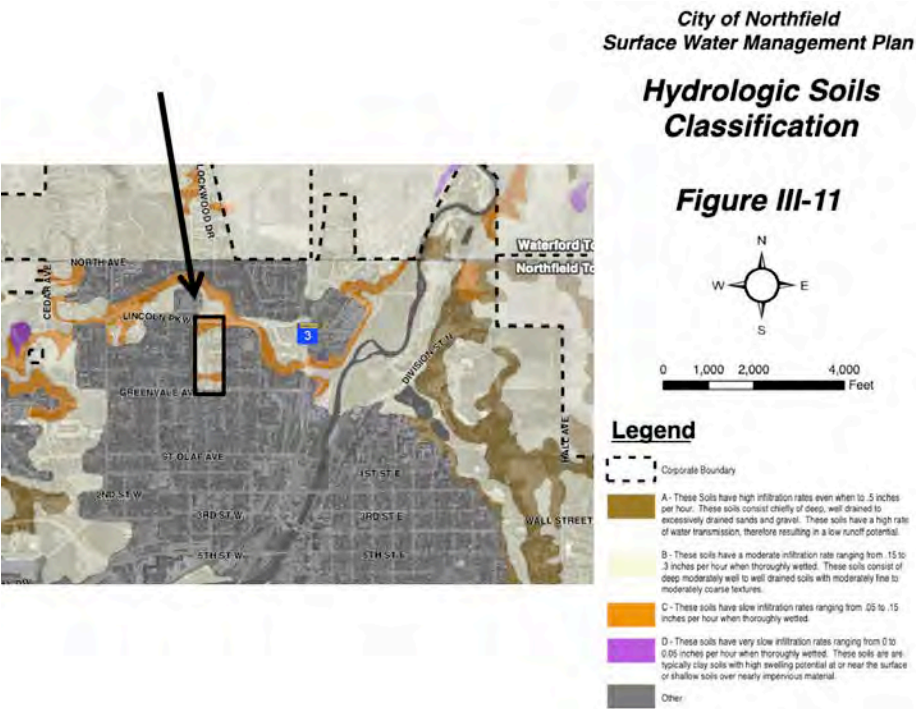

Exhibit 14. Northfield Public Works Department Traffic Increases Slide presentation at Planning Commission (8/19/21). Slides 8 and 7. (See attached document “City of Northfield Traffic Impacts Summary.”)

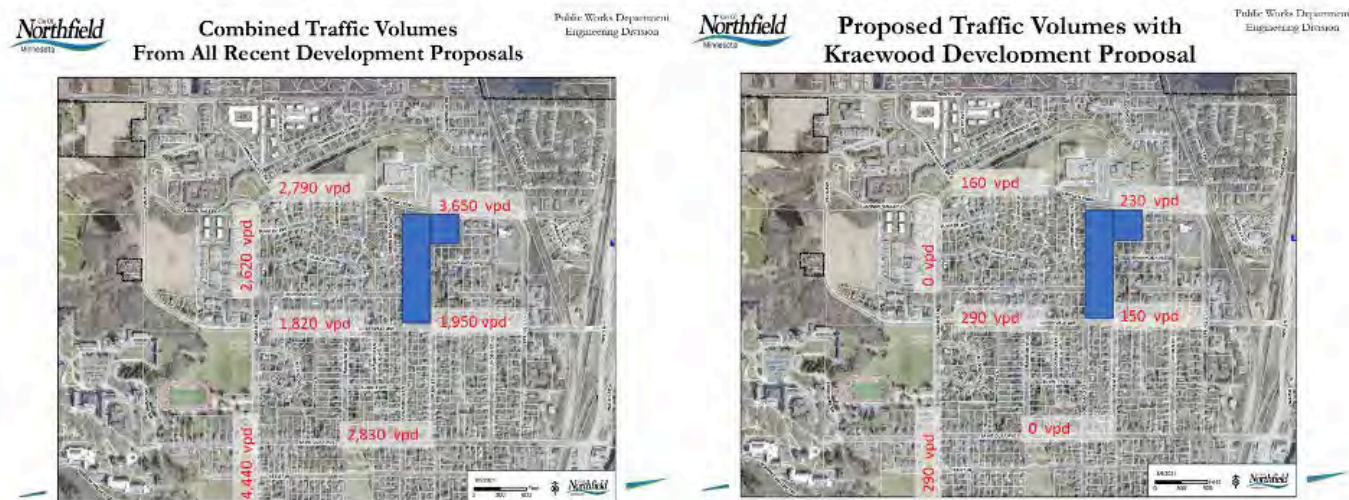

Exhibit 15. Traffic Review by Bolton and Menk. Table from Page 2. Arrow denotes traffic increase due to development occurring near rusty patched population.

The following table presents the routes that may need to be studied. Routes where the new trips are more than a 5% increase over the existing trips should be studied through the traffic impact study analysis as the new traffic may negatively impact the current operations. This includes the intersections on each end of the corridor in question, and other collector intersections between, if necessary.

| Roadway | Existing Trips* | Site Trips | Total Trips | % Change |
|--------------------------------------|-----------------|------------|-------------|----------|
| Lincoln Pkwy, E. of development | 4160 | 160 | 4320 | 3.8% |
| Lincoln Pkwy, W. of development | 3640 | 220 | 3860 | 6.0% |
| Greenvale Ave, W. of development | 1900 | 280 | 2180 | 14.7% ← |
| Greenvale Ave, E. of development | 1900 | 140 | 2040 | 7.4% |
| Greenvale Ave, E. of Spring St | 7150 | 280 | 7430 | 3.9% |
| Spring St, S. of Lincoln Pkwy | 5000 | 140 | 5140 | 2.8% |
| Lincoln St, S. of Greenvale Ave | 5150 | 280 | 5430 | 5.4% |
| Cannon Valley Dr, N. of Lincoln Pkwy | 3700 | 160 | 3860 | 4.3% |

*Existing trips estimated using 2012 daily counts and a growth factor of 1.3 based on nearby traffic increases and nearby 2019 counts.

Petition for an Environmental Assessment Worksheet for the Kraewood (Paulson Tree Farm) Development

We, the undersigned, live in and/or own property in the state of Minnesota and request the preparation of an Environmental Assessment Worksheet for the Kraewood (Paulson Tree Farm) Development, located in the City of Northfield, Rice County. By signing below, I support the material evidence submitted in the attached petition and believe that, because of the **nature or location of the proposed project there may be potential for significant environmental effects** including, but not limited to:

- Impacts on the Federally Endangered rusty patched bumble bee (*Bombus affinis*) by directly reducing its population, eliminating habitat and reducing habitat quality.
- Elimination of potential wetlands and disturbance of existing grasslands and forests will increase runoff and worsen flooding in the area.
- Increased traffic will reduce the quality of the habitat for the rusty patched bumble bee.

Minnesota's Environmental Review Program rules require that a citizen petition contain the [legible] signatures and mailing addresses of at least 100 individuals who reside or own property in the state. The EQB has the responsibility to monitor the effectiveness of Minnesota's Environmental Review Program and to make improvements to the process when needed (MR 4410.0400). Please include your phone number if you are willing to have EQB staff contact you to talk about your experience with the petition process.





| Number | Name (Print Clearly) | Address (Street, City - fully spelled out, and Zip Code) | Phone Number /Email (optional) | Signature |
|--------|----------------------|--|--------------------------------|----------------|
| 1 | KATHY SCHURMAN | 509 Ivanhoe Ave, Northfield 55057 | — | Kathy Schurman |
| 2 | Donovan McGee | 710 Highland Ave Northfield 55057 | | Donovan McGee |
| 3 | Leora McGee | 710 Highland Ave Northfield 55057 | | Leora McGee |
| 4 | Susan Lott | 104 Orchard St S Northfield (55057) MN | | Susan J. Lott |
| 5 | RITA OLSON | 1150 Patriot Rd Northfield 55057 | | Rita Olson |
| 6 | Dan Dimick | 905 2nd St West MN 55057 Northfield, MN 55057 | 507-301-9700 | Dan J. Dimick |
| 7 | Catherine Ramirez | 322 Linden St N, Northfield, MN 55057 | | Cathy Ramirez |
| 8 | Herbert Frey | 401 Highland Ave Northfield, MN 55057 | 507 645 4998 | Herbert Frey |
| 9 | CURTIS NESS | 509 GREENVALE AVE NORTHFIELD, MN 55057 | | Curtis Ness |
| 10 | Lindsay Ness | 509 Greenvalen Ave Northfield, MN 55057 | | Lindsay Ness |
| 11 | Mary Pecore | 1813 Buchanan Ct Nfld MN 55057 | | Mary Pecore |
| 12 | Dan Franklin | 1001 Freedom Ct Northfield, MN 55057 | | Dan Franklin |

Petition for an Environmental Assessment Worksheet for the Kraewood (Paulson Tree Farm) Development

We, the undersigned, live in and/or own property in the state of Minnesota and request the preparation of an Environmental Assessment Worksheet for the Kraewood (Paulson Tree Farm) Development, located in the City of Northfield, Rice County. By signing below, I support the material evidence submitted in the attached petition and believe that, because of the **nature or location of the proposed project there may be potential for significant environmental effects** including, but not limited to:

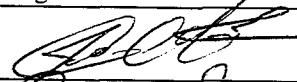
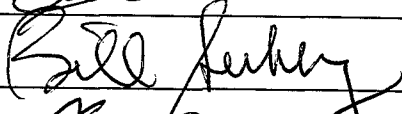
- Impacts on the Federally Endangered rusty patched bumble bee (*Bombus affinis*) by directly reducing its population, eliminating habitat and reducing habitat quality.
- Elimination of potential wetlands and disturbance of existing grasslands and forests will increase runoff and worsen flooding in the area.
- Increased traffic will reduce the quality of the habitat for the rusty patched bumble bee.

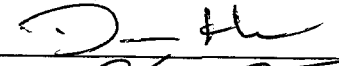
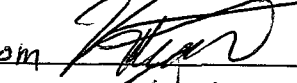
Minnesota's Environmental Review Program rules require that a citizen petition contain the [legible] signatures and mailing addresses of at least 100 individuals who reside or own property in the state. The EQB has the responsibility to monitor the effectiveness of Minnesota's Environmental Review Program and to make improvements to the process when needed (MR 4410.0400). Please include your phone number if you are willing to have EQB staff contact you to talk about your experience with the petition process.

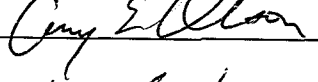
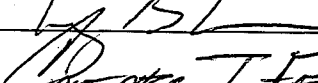
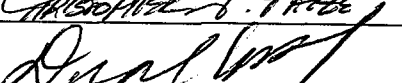
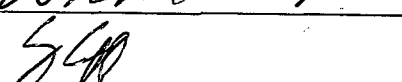
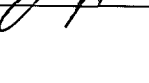
| Number | Name (Print Clearly) | Address (Full Street, City, and Zip Code) | Phone Number /Email (optional) | Signature |
|--------|----------------------|---|-------------------------------------|---|
| 13 | Justin Lavasseur | 1030 Ensley Ave N Northfield MN 55057 | |  |
| 14 | Bill Seeborg | 401 Ivanhoe Ave Northfield MN 55057 | |  |
| 15 | Ryan C. Kiesel | 321 Linden St N Northfield MN 55057 | |  |
| 16 | Derek Haars | 917 Seniper Ave West Northfield, MN 55057 | dhaars@gmail.com |  |
| 17 | Kelsey Konecny | 817 Linden St N Northfield, MN 55057 | KLbarthe103117@gmail.com |  |
| 18 | BILL NELSON | 801 HIGHLAND AVE. NORTHFIELD MN 55057 | connie and bill nelson 29@gmail.com |  |
| 19 | Sharon Bishop | 802 HIGHLAND AVE Northfield, MN 55057 | |  |
| 20 | Amy Olson | 1405 Cannon Valley Dr. Northfield, MN 55057 | |  |
| 21 | Ingal Hanson | 1122 Highland Ave Northfield MN 55057 | |  |
| 22 | CHRISTOPHER FETZEE | 406 PAUL ST. N. NORTHFIELD, MN 55057 | 602.717.3360 |  |
| 23 | Daniel Wold | 715 Orchard Place Northfield MN 55057 | cratzwood49@gmail.com |  |
| 24 | Zach Cupp | 304 Greenville Ave W Northfield MN 55057 | zachjcupp@gmail.com |  |

Petition for an Environmental Assessment Worksheet for the Kraewood (Paulson Tree Farm) Development

NORTHFIELD

We, the undersigned, live in and/or own property in the state of Minnesota and request the preparation of an Environmental Assessment Worksheet for the Kraewood (Paulson Tree Farm) Development, located in the City of Northfield, Rice County. By signing below, I support the material evidence submitted in the attached petition and believe that, because of the **nature or location of the proposed project there may be potential for significant environmental effects** including, but not limited to:

- Impacts on the Federally Endangered rusty patched bumble bee (*Bombus affinis*) by directly reducing its population, eliminating habitat and reducing habitat quality.
- Elimination of potential wetlands and disturbance of existing grasslands and forests will increase runoff and worsen flooding in the area.
- Increased traffic will reduce the quality of the habitat for the rusty patched bumble bee.

Minnesota's Environmental Review Program rules require that a citizen petition contain the [legible] signatures and mailing addresses of at least 100 individuals who reside on property in the state. The EQB has the responsibility to monitor the effectiveness of Minnesota's Environmental Review Program and to make improvements to the process when needed (MR 4410.0400). Please include your phone number if you are willing to have EQB staff contact you to talk about your experience with the petition process.

| Number | Name (Print Clearly) | Address (Full Street, City, and Zip Code) | Phone Number /Email (optional) | Signature |
|--------|----------------------|---|---|-------------------|
| 25 | Joan Ennis | 907 W. Second St. Northfield 55054 | 507 663-7075 Jennis@northfield.wi.fi.com | Joan Ennis |
| 26 | Christopher Ennis | 907 W. Second St. Northfield 55054 | 507 663-7075 cennis@northfield.wi.fi.com | Christopher Ennis |
| 27 | Susan Stangler | 810 Highland Ave, Northfield, Mn 55057 | 507-581-0524 | Susan J. Stangler |
| 28 | BOB STANGLER | 810 HIGHLAND AVE NORTHFIELD 55057 | 507-581-9373 | Bob Stangler |
| 29 | W Bruce Benson | 670 Green Meadow Ct, Northfield 55052 | 507-645-6174 | W. Bruce Benson |
| 30 | Lane Stedman | 715 Highland Ave, Northfield, 55057 | 507 608-516-6689 stedman@chorus.net | Lane Stedman |
| 31 | Paul Childers | 1120 Hawthorne Ct Northfield 55057 | 507-301-3767 | Paul Childers |
| 32 | Karen Cherewatuk | 505 Ivanhoe Ave., Northfield 55057 | 507-581-6029 | Karen Cherewatuk |
| 33 | Scott Oney | 705 Union St, Northfield, MN 55057 | 507-645-9243 | Scott Oney |
| 34 | Liz Rowley | 310 Orchard St N Northfield, MN 55057 | 507 649 1335 | Liz Rowley |
| 35 | Natalie Stangler | 653 Lincoln St N. Nfld 55057 | 767-986-8123 | Natalie Stangler |
| 36 | Savannah Wagner | 416 Plum St. N Northfield 55057 | | Savannah Wagner |

Petition for an Environmental Assessment Worksheet for the Kraewood (Paulson Tree Farm) Development

NORTHFIELD

We, the undersigned, live in and/or own property in the state of Minnesota and request the preparation of an Environmental Assessment Worksheet for the Kraewood (Paulson Tree Farm) Development, located in the City of Northfield, Rice County. By signing below, I support the material evidence submitted in the attached petition and believe that, because of the **nature or location of the proposed project there may be potential for significant environmental effects** including, but not limited to:

- o Impacts on the Federally Endangered rusty patched bumble bee (*Bombus affinis*) by directly reducing its population, eliminating habitat and reducing habitat quality.
- o Elimination of potential wetlands and disturbance of existing grasslands and forests will increase runoff and worsen flooding in the area.
- o Increased traffic will reduce the quality of the habitat for the rusty patched bumble bee.

Minnesota's Environmental Review Program rules require that a citizen petition contain the [legible] signatures and mailing addresses of at least 100 individuals who reside on property in the state. The EQB has the responsibility to monitor the effectiveness of Minnesota's Environmental Review Program and to make improvements to the process when needed (MR 4410.0400). Please include your phone number if you are willing to have EQB staff contact you to talk about your experience with the petition process.

| Number | Name (Print Clearly) | Address (Full Street, City, and Zip Code) | Phone Number /Email (optional) | Signature |
|--------|-----------------------|--|--------------------------------|-----------------------|
| 37 | Aaron Ray | 215 Linden St. N Northfield MN 55057 | | Aaron Ray |
| 38 | Jo Franklin | 1001 Freedom Ct. Northfield MN 55057 | 720-281-5107 | Jo Franklin |
| 39 | Erica Zweifel | 406 Highland Ave. Northfield MN 55057 | 507-403-9307 | Erica Zweifel |
| 40 | Stephan Zweifel | 406 Highland Ave. Northfield MN 55057 | 507-403-9406 | Stephan Zweifel |
| 41 | Ruth Hoekstra | 1624 Cannon Valley Dr. Northfield MN 55057 | 507-663-1131 | Ruth Hoekstra |
| 42 | Lucas Hoekstra | 1624 Cannon Valley Drive Northfield MN 55057 | 507 649 9701 | Lucas Hoekstra |
| 43 | Kelly Miller | 1331 Thye Parkway Northfield MN 55057 | 507.227.5323 | Kelly Miller |
| 44 | Pat Wagner | 701 EKLUND COURT Northfield, MN 55057 | | |
| | | NORTHFIELD, MN 55057 | 763-277-1544 | Pat Wagner |
| 45 | Pat Wagner | 416 N. Plum St Northfield MN 55057 | 507-403-3314 | Pat Wagner |
| 46 | Marcia Widman | 212 Lincoln St N. Northfield MN 55057 | 507-645-9826 | Marcia R. Widman |
| 47 | Linda Burdell | 714 Orchard Pl. Northfield MN 55057 | 507 581 0925 | LBurdell |

Northfield

Petition for an Environmental Assessment Worksheet for the Kraewood (Paulson Tree Farm) Development

We, the undersigned, live in and/or own property in the state of Minnesota and request the preparation of an Environmental Assessment Worksheet for the Kraewood (Paulson Tree Farm) Development, located in the City of Northfield, Rice County. By signing below, I support the material evidence submitted in the attached petition and believe that, because of the **nature or location of the proposed project there may be potential for significant environmental effects** including, but not limited to:

- Impacts on the Federally Endangered rusty patched bumble bee (*Bombus affinis*) by directly reducing its population, eliminating habitat and reducing habitat quality.
- Elimination of potential wetlands and disturbance of existing grasslands and forests will increase runoff and worsen flooding in the area.
- Increased traffic will reduce the quality of the habitat for the rusty patched bumble bee.

Minnesota's Environmental Review Program rules require that a citizen petition contain the [legible] signatures and mailing addresses of at least 100 individuals who reside or own property in the state. The EQB has the responsibility to monitor the effectiveness of Minnesota's Environmental Review Program and to make improvements to the process when needed (MR 4410.0400). Please include your phone number if you are willing to have EQB staff contact you to talk about your experience with the petition process.

| Number | Name (Print Clearly) | Address (Full Street, City, and Zip Code) | Phone Number /Email (optional) | Signature |
|--------|----------------------|--|--------------------------------|---------------------|
| 48 | RICHARD ESSE | 109 ORCHARD ST. N. NORTHFIELD MN 55057 | 507.663.0501 | Richard Esse |
| 49 | PAMELA MOELLER | 109 Orchard St. N. Northfield MN 55057 | 507.358.6053 | Pamela Moeller |
| 50 | Sandy McIntock | 2105 Hidden Valley Rd. Northfield MN 55057 | 507-412-0665 | Sandy McIntock |
| 51 | JASON FREEMAN | 400 Plum St. N Northfield MN 55057 | 507-649-0970 | Jason Freeman |
| 52 | Bailey Shimota | 419 Plum St. N Northfield MN 55057 | 612-703-1749 | Bailey Shimota |
| 53 | Wendy Cloak | 34 LINCOLN LANE, Northfield, MN 55057 | 507 301 8356 | Wendy Cloak |
| 54 | INGA M. VELDE | 1000 HIGHLAND AVE, NORTHFIELD, MN 55057 | 507-645-5342 | Inga M. Velde |
| 55 | JAMES C ROSSOW | 7 LINCOLN LN. NORTHFIELD, MN 55057 | 507-645-9138 | James C Rossow |
| 56 | Charlotte E Carlson | 716 Highland Ave Northfield, MN 55057 | 507-645-9642 | Charlotte E Carlson |
| 57 | William B Carlson | 716 Highland Ave Northfield, MN 55057 | 507-645-9642 | William B Carlson |
| 58 | Douglas B Bengtson | 907 Highland Ave. Northfield, MN. 55057 | 507-645-8923 | Douglas B Bengtson |
| 59 | SKIPP Sandberg | 504 Greenvale AVE W Northfield MN 55057 | 612-267-3632 | Skip Sandberg |







Petition for an Environmental Assessment Worksheet for the Kraewood (Paulson Tree Farm) Development

Northfield

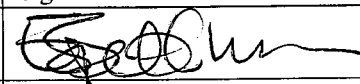
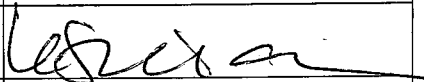
We, the undersigned, live in and/or own property in the state of Minnesota and request the preparation of an Environmental Assessment Worksheet for the Kraewood (Paulson Tree Farm) Development, located in the City of Northfield, Rice County. By signing below, I support the material evidence submitted in the attached petition and believe that, because of the **nature or location of the proposed project there may be potential for significant environmental effects** including, but not limited to:

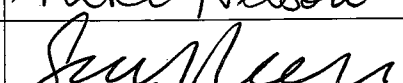
- o Impacts on the Federally Endangered rusty patched bumble bee (*Bombus affinis*) by directly reducing its population, eliminating habitat and reducing habitat quality.
- o Elimination of potential wetlands and disturbance of existing grasslands and forests will increase runoff and worsen flooding in the area.
- o Increased traffic will reduce the quality of the habitat for the rusty patched bumble bee.

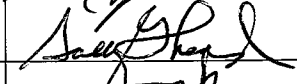
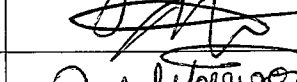
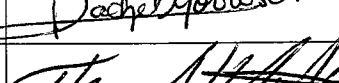
Minnesota's Environmental Review Program rules require that a citizen petition contain the [legible] signatures and mailing addresses of at least 100 individuals who reside or own property in the state. The EQB has the responsibility to monitor the effectiveness of Minnesota's Environmental Review Program and to make improvements to the process when needed (MR 4410.0400). Please include your phone number if you are willing to have EQB staff contact you to talk about your experience with the petition process.





| Number | Name (Print Clearly) | Address (Street, City-fully spelled out, and Zip Code) | Phone Number /Email (optional) | Signature |
|--------|-----------------------------|--|--------------------------------|---|
| 60 | Betsy Spethmann | 7 Lincoln Lane Northfield 55057 | |  |
| | Karen Appeldoorn | 11542 Circle Ridge Ct. | | |
| 61 | Leslie Gordinier | 1206 Bluestem Court Northfield 55057 | |  |
| 62 | CARYS GORDINIER | 1206 Bluestem Court Northfield 55057 | | Carys Gordinier |
| 63 | Joe Kinsella | 211 4th Street East Northfield MN 55057 | |  |
| 64 | Riki Nelson | 911 Highland Ave Nfld, MN 55057 | | Riki Nelson |
| 65 | SARAH PECORE | 403 OXFORD ST. NORTHFIELD, MN 55057 | |  |
| 66 | MIKE HANSON | 703 HIGHLAND AVE NORTHFIELD, MN 55057 | 952-261-6751 |  |
| 67 | Sally Legrand | 710 Orchard Place, Northfield, MN 55057 | |  |
| 68 | Dan Watts | 735 Green Meadow Ct Northfield MN 55057 | |  |
| 69 | Rachel Morrison | 100 Madison St South Northfield, MN 55057 | 262-470-3111 |  |
| 70 | Tom Kotula | 917 Second St W Northfield MN 55057 | 507-581-6874 |  |

Petition for an Environmental Assessment Worksheet for the Kraewood (Paulson Tree Farm) Development.

We, the undersigned, live in and/or own property in the state of Minnesota and request the preparation of an Environmental Assessment Worksheet for the Kraewood (Paulson Tree Farm) Development, located in the City of Northfield, Rice County. By signing below, I support the material evidence submitted in the attached petition and believe that, because of the **nature or location of the proposed project there may be potential for significant environmental effects** including, but not limited to:

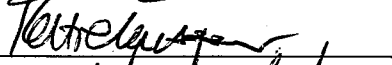
- Impacts on the Federally Endangered rusty patched bumble bee (*Bombus affinis*) by directly reducing its population, eliminating habitat and reducing habitat quality.
- Elimination of potential wetlands and disturbance of existing grasslands and forests will increase runoff and worsen flooding in the area.
- Increased traffic will reduce the quality of the habitat for the rusty patched bumble bee.

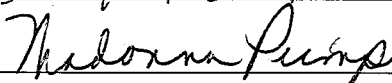
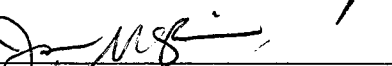
Minnesota's Environmental Review Program rules require that a citizen petition contain the [legible] signatures and mailing addresses of at least 100 individuals who reside or own property in the state. The EQB has the responsibility to monitor the effectiveness of Minnesota's Environmental Review Program and to make improvements to the process when needed (MR 4410.0400). Please include your phone number if you are willing to have EQB staff contact you to talk about your experience with the petition process.

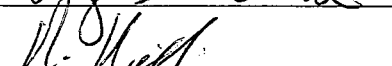
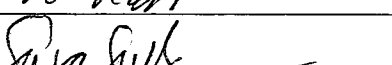
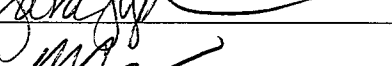
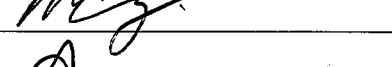
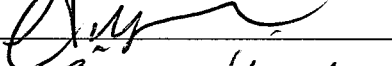
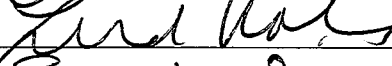
| Number | Name (Print Clearly) | Address (Street, City-fully spelled out, and Zip Code) | Phone Number /Email (optional) | Signature |
|--------|----------------------|--|--------------------------------|---|
| 71 | Dan Olson | 1117 Maple St, Northfield, MN 55057 | 612-772-8968 |  |
| 72 | Katie Lavasseur | 1030 Enley Ave Apt 97 Northfield, MN 55057 | |  |
| 73 | Gerard Schwagerl | 9 Hillside Ct Northfield, MN 55057 | 507 301 8222 |  |
| 74 | Donna Pumper | 744 Lathrop Dr. Northfield, MN 55057 | 612-805-2908 |  |
| 75 | Jenna Coughlin | 321 Linden St N Northfield, MN 55057 | |  |
| 76 | Amy Rachuba | 1115 Nevada St. Northfield, MN 55057 | 262-546-4547 |  |
| 77 | Roger Rachuba | 1115 Nevada St. Northfield, MN 55057 | |  |
| 78 | Sara Sydnes | 2002 Lincoln St. Northfield, MN 55057 | |  |
| 79 | MATT CRAY | 1548 Roosevelt Dr. #31 NF 55057 | MRCRAY@gmail.com |  |
| 80 | Amy Wold | 715 Orchard Pl NFD MN 55057 | 507-403-9647 |  |
| 81 | Linda Mokeded | 505 Highland Ave., Northfield, MN 55057 | |  |
| 82 | Bjorn Nordfjord | 505 Highland Ave, Northfield, MN 55057 | |  |

NORTHFIELD

Petition for an Environmental Assessment Worksheet for the Kraewood (Paulson Tree Farm) Development

We, the undersigned, live in and/or own property in the state of Minnesota and request the preparation of an Environmental Assessment Worksheet for the Kraewood (Paulson Tree Farm) Development, located in the City of Northfield, Rice County. By signing below, I support the material evidence submitted in the attached petition and believe that, because of the **nature or location of the proposed project there may be potential for significant environmental effects** including, but not limited to:

- o Impacts on the Federally Endangered rusty patched bumble bee (*Bombus affinis*) by directly reducing its population, eliminating habitat and reducing habitat quality.
- o Elimination of potential wetlands and disturbance of existing grasslands and forests will increase runoff and worsen flooding in the area.
- o Increased traffic will reduce the quality of the habitat for the rusty patched bumble bee.

Minnesota's Environmental Review Program rules require that a citizen petition contain the [legible] signatures and mailing addresses of at least 100 individuals who reside or own property in the state. The EQB has the responsibility to monitor the effectiveness of Minnesota's Environmental Review Program and to make improvements to the process when needed (MR 4410.0400). Please include your phone number if you are willing to have EQB staff contact you to talk about your experience with the petition process.

| Number | Name (Print Clearly) | Address (Full Street, City, and Zip Code) | Phone Number /Email (optional) | Signature |
|--------|----------------------|--|--------------------------------|--------------------|
| 83 | JASON RIPLEY | 520 GREENVALE AVE W. NORTHFIELD MN 55057 | jasonj.ripley@gmail.com | Jason Ripley |
| 84 | Gail Sprengeler | 1733 Quie Lane Northfield MN 55057 | gspreng@gmail.com | Gail Sprengeler |
| 85 | Kristi Wermager | 204 Manitou St. Northfield MN 55057 | krwermager@gmail.com | Kristi R. Wermager |
| 86 | Carolyn Nitze | 1104 Water Street South Northfield, MN 55057 | csylvia.4@gmail.com | Carolyn Nitze |
| 87 | Nathaniel Wagner | 416 N. Plum St. Northfield MN 55057 | nathaniel.p.wagner@gmail.com | Nat'l Wg |
| 88 | Barbara Brown | 417 Plum St N Northfield MN 55057 | babaxdido@yahoo.com | Barbara C. Brown |
| 89 | Sue Odette | 712 Greenvale, Northfield 55057 | | |
| 90 | Rick Moe | 500 Highland Ave, Northfield 55057 | | Rick Moe |
| 91 | Nancy Moe | 500 Highland Ave. Northfield 55057 | | Nancy Moe |
| 92 | RICK SWEARER | 409 IVANHOE AVE NORTHFIELD MN 55057 | | Rick Swearer |
| 93 | Tom SCHROER | 301 Ivanhoe Dr. Nfld. 55057 | | Tom Schroer |
| 94 | Megan Olson | 1117 Maple St. Northfield | meganbellinobona@icloud.com | Megan Olson |



Petition for an Environmental Assessment Worksheet for the Kraewood (Paulson Tree Farm) Development

NORTHFIELD

We, the undersigned, live in and/or own property in the state of Minnesota and request the preparation of an Environmental Assessment Worksheet for the Kraewood (Paulson Tree Farm) Development, located in the City of Northfield, Rice County. By signing below, I support the material evidence submitted in the attached petition and believe that, because of the **nature or location of the proposed project there may be potential for significant environmental effects** including, but not limited to:

- Impacts on the Federally Endangered rusty patched bumble bee (*Bombus affinis*) by directly reducing its population, eliminating habitat and reducing habitat quality.
- Elimination of potential wetlands and disturbance of existing grasslands and forests will increase runoff and worsen flooding in the area.
- Increased traffic will reduce the quality of the habitat for the rusty patched bumble bee.

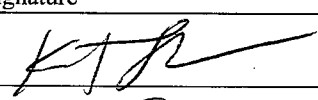
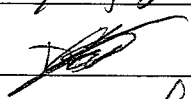
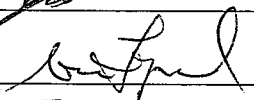
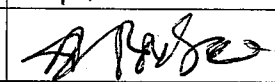
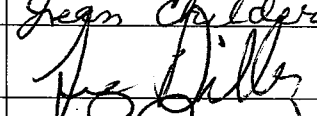
Minnesota's Environmental Review Program rules require that a citizen petition contain the [legible] signatures and mailing addresses of at least 100 individuals who reside or own property in the state. The EQB has the responsibility to monitor the effectiveness of Minnesota's Environmental Review Program and to make improvements to the process when needed (MR 4410.0400). Please include your phone number if you are willing to have EQB staff contact you to talk about your experience with the petition process.

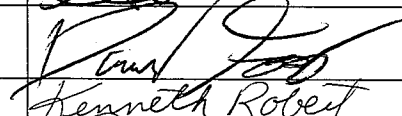
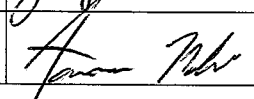
| Number | Name (Print Clearly) | Address (Full Street, City, and Zip Code) | Phone Number /Email (optional) | Signature |
|--------|-------------------------|--|--------------------------------|---|
| 95 | Kathryn Stangler | 413 Lincoln St. N Apt D Northfield MN 55057 | K.Stangler03@gmail.com |  |
| 96 | Thijs van den Elker | 413 Lincoln St. N apt D Northfield MN 55057 | Thijs.elker@gmail.com |  |
| 97 | Ross Legrand | 710 Orchard Pl., Northfield, MN 55057 | 615-7686 |  |
| 98 | Thomas Fowler | 308 Oxford St., Northfield, MN 55057 | | Thomas A. Fowler |
| 99 | Andrew Nelson | 801 Ivanhoe Dr Northfield MN 55057 | |  |
| 100 | Jean Childers | 1120 Hawthorne Ct Northfield MN 55057 | | Jean Childers |
| 101 | Lee Dilley | 714 Highland Northfield, MN 55057 | |  |
| 102 | Emily Fulton-Foley | 310 St Olaf Ave, Northfield, MN 55057 | |  |
| 103 | David Foley | 310 St Olaf Ave, Northfield, MN 55057 | |  |
| 104 | KENNETH ROBERT ENGSTROM | 513 IVANHOE AVE, NORTHFIELD | 612-670-3203 | Kenneth Robert Engstrom |
| 105 | Joy Feilen | 518 1 st St. W. Northfield MN 55057 | | Joy Feilen |
| 106 | Aaron Nibbe | 1219 Highland Ave Northfield MN 55057 | 718-877-9 |  |

Petition for an Environmental Assessment Worksheet for the Kraewood (Paulson Tree Farm) Development

Northfield

We, the undersigned, live in and/or own property in the state of Minnesota and request the preparation of an Environmental Assessment Worksheet for the Kraewood (Paulson Tree Farm) Development, located in the City of Northfield, Rice County. By signing below, I support the material evidence submitted in the attached petition and believe that, because of the **nature or location of the proposed project there may be potential for significant environmental effects** including, but not limited to:

- o Impacts on the Federally Endangered rusty patched bumble bee (*Bombus affinis*) by directly reducing its population, eliminating habitat and reducing habitat quality.
- o Elimination of potential wetlands and disturbance of existing grasslands and forests will increase runoff and worsen flooding in the area.
- o Increased traffic will reduce the quality of the habitat for the rusty patched bumble bee.

Minnesota's Environmental Review Program rules require that a citizen petition contain the [legible] signatures and mailing addresses of at least 100 individuals who reside or own property in the state. The EQB has the responsibility to monitor the effectiveness of Minnesota's Environmental Review Program and to make improvements to the process when needed (MR 4410.0400). Please include your phone number if you are willing to have EQB staff contact you to talk about your experience with the petition process.

| Number | Name (Print Clearly) | Address (Street, City-fully spelled out, and Zip Code) | Phone Number /Email (optional) | Signature |
|--------|-----------------------|--|--------------------------------|-------------------|
| 77 | Swanteklynd | 705 Union. Northfield | MN 55057 | Susan Ecklund |
| 108 | GARY Messer | 413 Highland Ave Northfield, MN. 55057 | 413 507 645 8543 | Gary Messer |
| 109 | Rebecca Messer | 413 Highland Ave Northfield, MN 55057 | | Rebecca J Messer |
| 110 | Paula Seeborg | 401 Ivanhoe Ave Northfield, MN 55057 | 507-649-9145 | Paula Seeborg |
| 111 | Tricia Ferrett | 9 Hillside Ct. Northfield, MN 55057 | 507-649-2092 | Tricia Ferrett |
| 112 | Jean Callister-Benson | 5205 184th Cte Northfield, MN 55057 | 507-403-9207 | Jean C Benson |
| 113 | Frank Balster | 2205 Hidden Valley Rd Northfield MN 55057 | 507-363-2465 | Frank H Balster |
| 114 | Roseanne Galegher | 1008 Highland Ave Northfield, MN 55057 | 507-663-0765 | Roseanne Galegher |
| 115 | Timothy GALEGHER | 1008 HIGHLAND AVE NORTHFIELD, MN 55057 | 507-663-0765 | T. Galegher |
| 116 | Melissa Heals | 917 Juniper Ave W. Northfield, MN 55057 | 507-301-9660 | Melissa Heals |
| 117 | Steve Reece | 1009 Freedom Ct Northfield | 507-663-7035 | Steve Reece |
| 118 | Rhonda Reece | 1009 Freedom Court Northfield 55057 | 507-663-7035 | Rhonda Reece |

Petition for an Environmental Assessment Worksheet for the Kraewood (Paulson Tree Farm) Development

I, the undersigned, live in and/or own property in the state of Minnesota and request the preparation of an Environmental Assessment Worksheet for the Kraewood (Paulson Tree Farm) Development, located in the City of Northfield, Rice County. By signing below, I support the material evidence submitted in the attached petition and believe that, because of the nature or location of the proposed project there may be potential for significant environmental effects including, but not limited to:

- Impacts on the Federally Endangered rusty patched bumble bee (*Bombus affinis*) by directly reducing its population, eliminating habitat and reducing habitat quality.
- Elimination of potential wetlands and disturbance of existing grasslands and forests will increase runoff and worsen flooding in the area.
- Increased traffic will reduce the quality of the habitat for the rusty patched bumble bee.

The Minnesota Environmental Review Program rules require that a citizen petition contain the [legible] signatures and mailing addresses of at least 100 individuals who reside or own property in the state. The EQB has the responsibility to monitor the effectiveness of Minnesota's Environmental Review Program and to make improvements to the process (MR 4410.0400). Please include your phone number if you are willing to have EQB staff contact you to talk about your experience with the petition process.

| Name (Print Clearly) | Address (Full Street, City, and Zip Code) | Phone Number /Email (optional) | Signature |
|-----------------------|--|--------------------------------|-------------------|
| 119 Ruth Hansen | 900 Cannon Valley Dr. Northfield, MN 55057 | (507) 645-8228 | Ruth Hansen |
| 120 Eleanor Robien | 900 Cannon Valley Dr. Northfield, MN 55057 | | E. O. Robien |
| 121 Helen Kiesel | 910 Cannon Valley Dr. Northfield, MN 55057 | 507-645-6717 | Helen Kiesel |
| 122 Heather Candels | 206 Maple St. Northfield 55057 | | Heather Candels |
| 123 Carole Nesheim | 910 Cannon Valley Dr. Northfield, MN 55057 | 507-645-5907 | Carole Nesheim |
| 124 Jo Wahlin | 910 Cannon Valley Dr. Northfield, MN 55057 | 507-645-5907 | Jo Wahlin |
| 125 Wamin Eniquez | 910 Cannon Valley Dr. Northfield, MN 55057 | 507 301 8710 | Wamin Eniquez |
| 126 Flora Lann | 910 Cannon Valley Dr. Northfield | 507-645-4914 | Flora Lann |
| 127 Lester Lann | 910 Cannon Valley Dr. Northfield, MN 55057 | - do - | Lester Lann |
| 128 Ann D. Roder | 910 Cannon Valley Dr. Northfield, MN 55057 | | Ann Roder |
| 129 Kathleen Williams | 910 " " Northfield 55057 | 507 301-1569 | Kathleen Williams |
| 130 Shirley Comeaux | 910 Cannon Valley Dr. | | Shirley Comeaux |
| 131 Peter Ramsath | Northfield, MN 55057 | | Peter Ramsath |

Petition for an Environmental Assessment Worksheet for the Kraewood (Paulson Tree Farm) Development

We, the undersigned, live in and/or own property in the state of Minnesota and request the preparation of an Environmental Assessment Worksheet for the Kraewood (Paulson Tree Farm) Development, located in the City of Northfield, Rice County. By signing below, I support the material evidence submitted in the attached petition and believe that, because of the **nature or location of the proposed project there may be potential for significant environmental effects** including, but not limited to:

- Impacts on the Federally Endangered rusty patched bumble bee (*Bombus affinis*) by directly reducing its population, eliminating habitat and reducing habitat quality.
- Elimination of potential wetlands and disturbance of existing grasslands and forests will increase runoff and worsen flooding in the area.
- Increased traffic will reduce the quality of the habitat for the rusty patched bumble bee.

Minnesota's Environmental Review Program rules require that a citizen petition contain the [legible] signatures and mailing addresses of at least 100 individuals who reside or own property in the state. The EQB has the responsibility to monitor the effectiveness of Minnesota's Environmental Review Program and to make improvements to the process when needed (MR 4410.0400). Please include your phone number if you are willing to have EQB staff contact you to talk about your experience with the petition process.

| Number | Name (Print Clearly) | Address (Full Street, City, and Zip Code) | Phone Number /Email (optional) | Signature |
|--------|----------------------|---|--------------------------------|------------------|
| 132 | George Zuccolotto | 53 Viking Terrace Northfield MN | 55057 | [Signature] |
| 133 | JOHN EANSTE | 1227 WOODLEY ST E 55057 | | [Signature] |
| 134 | Mary Ho | 2005 Jefferson Rd Northfield, mn 55057 | | Mary Ho |
| 135 | Annmarie Boyle | 101 St Olaf Ave Northfield 55057 | | [Signature] |
| 136 | Alexandra Santos | 21 Viking Terrace Northfield 55057 | | Alexandra Santos |
| 137 | THERESA KOPP | 202 WATER ST N. Northfield 55057 | | Theresa Kopp |
| 138 | Harvey Asp | 6612 290th St. w Northfield 55057 | | [Signature] |
| 139 | Cate Desens | 308 St. Olaf Ave Northfield, MN 55057 | | [Signature] |
| 140 | Erica Swanson | 1520 Koester Ct, #70 Northfield, MN 55057 | | Erica Swanson |
| 141 | Mary Fiebigler | 415 St. Olaf Ave. Northfield, MN 55057 | | Mary Fiebigler |
| 142 | Isaac Nelson | 406 College Northfield mn 55057 | | Isaac Nelson |
| 143 | Gina Delaney | 614 ST. OLAF AVE Northfield Mn. 55057 | | Gina Delaney |

Petition for an Environmental Assessment Worksheet for the Kraewood (Paulson Tree Farm) Development

We, the undersigned, live in and/or own property in the state of Minnesota and request the preparation of an Environmental Assessment Worksheet for the Kraewood (Paulson Tree Farm) Development, located in the City of Northfield, Rice County. By signing below, I support the material evidence submitted in the attached petition and believe that, because of the **nature or location of the proposed project there may be potential for significant environmental effects** including, but not limited to:

- Impacts on the Federally Endangered rusty patched bumble bee (*Bombus affinis*) by directly reducing its population, eliminating habitat and reducing habitat quality.
- Elimination of potential wetlands and disturbance of existing grasslands and forests will increase runoff and worsen flooding in the area.
- Increased traffic will reduce the quality of the habitat for the rusty patched bumble bee.

Minnesota's Environmental Review Program rules require that a citizen petition contain the [legible] signatures and mailing addresses of at least 100 individuals who reside or own property in the state. The EQB has the responsibility to monitor the effectiveness of Minnesota's Environmental Review Program and to make improvements to the process when needed (MR 4410.0400). Please include your phone number if you are willing to have EQB staff contact you to talk about your experience with the petition process.

| Number | Name (Print Clearly) | Address (Street, City-fully spelled out, and Zip Code) | Phone Number /Email (optional) | Signature |
|--------|----------------------|--|--------------------------------|------------------|
| 144 | Betty Neuerburg | 3685-313th St W, Northfield | 55057 | Betty Neuerburg |
| 145 | Mary Laurel True | 715 Union St. Northfield | 55057 | Mary Laurel True |
| 146 | Patrick Kerrigan | 715 Union St. Northfield | 55057 | Patrick Kerrigan |
| 147 | REBECCA TOLLE | 312 AFTON DR, NORTHFIELD | 55057 | Rebecca Tolle |
| 148 | Larry Tolle | 312 Afton Dr, Northfield | 55057 | Larry Tolle |
| 149 | Drw Weis | 505 Ames St, Northfield | 55057 | Drw Weis |
| 150 | Erna Janssens | 1214 Festler Ct, Northfield | 55057 | Erna Janssens |
| 151 | Lorraine Rovig | 1005 Washington, Northfield | 55057 | Lorraine Rovig |
| 152 | Jennifer Pyle | 3312 121st St E, Dundas, MN | 55019 | Jennifer Pyle |
| 153 | Jean Hintz | 1307 Blue Phlox Court Northfield MN | 55057 | Jean Hintz |
| 154 | KAREN VINAR | 1736 QUELN. NORTHFIELD, MN | 55057 | Karen Vinar |
| 155 | Allison Grabow | 1111 Water St. S. Northfield | 55057 | Allison Grabow |

MN 55057





Petition for an Environmental Assessment Worksheet for the Kraewood (Paulson Tree Farm) Development

Northfield

We, the undersigned, live in and/or own property in the state of Minnesota and request the preparation of an Environmental Assessment Worksheet for the Kraewood (Paulson Tree Farm) Development, located in the City of Northfield, Rice County. By signing below, I support the material evidence submitted in the attached petition and believe that, because of the **nature or location of the proposed project there may be potential for significant environmental effects** including, but not limited to:

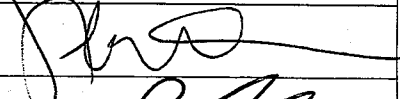
- Impacts on the Federally Endangered rusty patched bumble bee (*Bombus affinis*) by directly reducing its population, eliminating habitat and reducing habitat quality.
- Elimination of potential wetlands and disturbance of existing grasslands and forests will increase runoff and worsen flooding in the area.
- Increased traffic will reduce the quality of the habitat for the rusty patched bumble bee.

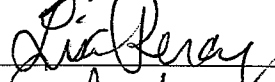
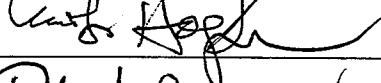
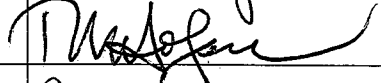
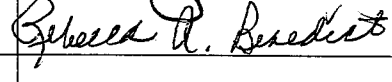
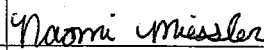
Minnesota's Environmental Review Program rules require that a citizen petition contain the [legible] signatures and mailing addresses of at least 100 individuals who reside or own property in the state. The EQB has the responsibility to monitor the effectiveness of Minnesota's Environmental Review Program and to make improvements to the process when needed (MR 4410.0400). Please include your phone number if you are willing to have EQB staff contact you to talk about your experience with the petition process.

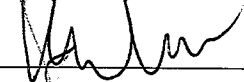
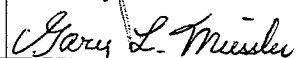





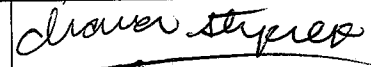
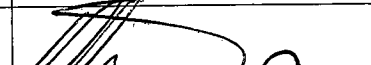

| Number | Name (Print Clearly) | Address (Full Street, City, and Zip Code) | Phone Number /Email (optional) | Signature |
|--------|----------------------|---|--------------------------------|---|
| 150 | Janine Haidar | 610 4th St. East Northfield MN 55057 | janine.haidar@gmail.com |  |
| 151 | Brad Behrens | 1209 Lia Dr. Northfield MN | behrensbrad2@gmail.com |  |
| 158 | Jon Renderos | 9180 Babcock Dr. Northfield MN | 55057 |  |
| 159 | Lisa Percy | 5144 124th CTE Northfield MN 55057 | |  |
| 160 | Carolyn Hogan | 5600 Endwood Trail Northfield, MN | |  |
| 161 | Tim Hogan | 5600 Endwood Trail Northfield 55057 | |  |
| 162 | Rebecca Benedict | 13405 Edwards Way, Northfield, MN 55057 | |  |
| 163 | Naomi Miessler | 12405 Edwards Way, Northfield, MN 55057 | |  |
| 164 | Katir Warren | 10 Fareway Drive Northfield MN 55057 | |  |
| 165 | Erik Warren | 10 Fareway Drive Northfield MN 55057 | |  |
| 166 | Katie Lewis | 811 5th St East Northfield MN 55057 | |  |
| 167 | Gary Miessler | 12405 Edwards Way, Northfield, MN | 55057 |  |

Petition for an Environmental Assessment Worksheet for the Kraewood (Paulson Tree Farm) Development

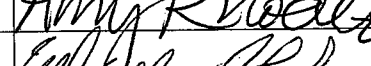
We, the undersigned, live in and/or own property in the state of Minnesota and request the preparation of an Environmental Assessment Worksheet for the Kraewood (Paulson Tree Farm) Development, located in the City of Northfield, Rice County. By signing below, I support the material evidence submitted in the attached petition and believe that, because of the **nature or location of the proposed project there may be potential for significant environmental effects** including, but not limited to:

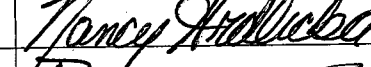
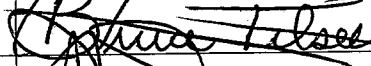
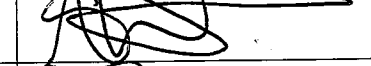
- Impacts on the Federally Endangered rusty patched bumble bee (*Bombus affinis*) by directly reducing its population, eliminating habitat and reducing habitat quality.
- Elimination of potential wetlands and disturbance of existing grasslands and forests will increase runoff and worsen flooding in the area.
- Increased traffic will reduce the quality of the habitat for the rusty patched bumble bee.

Minnesota's Environmental Review Program rules require that a citizen petition contain the [legible] signatures and mailing addresses of at least 100 individuals who reside or own property in the state. The EQB has the responsibility to monitor the effectiveness of Minnesota's Environmental Review Program and to make improvements to the process when needed (MR 4410.0400). Please include your phone number if you are willing to have EQB staff contact you to talk about your experience with the petition process.

| Number | Name (Print Clearly) | Address (Street, City-fully spelled out, and Zip Code) | Phone Number /Email (optional) | Signature |
|--------|----------------------|--|--------------------------------|---|
| 168 | Diana Stepanek | 15860 Cinnamon way, Rosemount 55068 | 507-581-1181 |  |
| 169 | Mike Stepanek | 15860 Cinnamon Way Rosemount 55068 | 612 802 6863 |  |
| 170 | GEORGE KUSSES | 17703 177TH ST W FARIBAULT MN | |  |
| 171 | Amy Rhodes | 17703 177TH ST W Faribault MN 55047 | |  |
| 172 | Elizabeth Huber | 17703 177TH ST W Faribault MN 55047 | |  |
| 173 | Nancy Hrdlicka | 8220-230th St. E. Lakeville MN 55044 | |  |
| 174 | Bruce Tilsteth | 8220 230th St. E. Lakeville MN 55044 | |  |
| 175 | Amanda Martinez | 412 Archbald Ln Dundas MN 55019 | |  |
| 176 | Amanda Martinez | 412 Archbald Ln Dundas MN 55019 | |  |
| 177 | Dan Mack | 4300 Linden Hills Blvd MN 55410 | |  |
| 178 | SCOTT ANDERSON | 509 3RD ST E Northfield MN 55057 | |  |
| 179 | Nikki Melnik | 816 Water St S Northfield 55057 | |  |

Petition for an Environmental Assessment Worksheet for the Kraewood (Paulson Tree Farm) Development

LOCAL

We, the undersigned, live in and/or own property in the state of Minnesota and request the preparation of an Environmental Assessment Worksheet for the Kraewood (Paulson Tree Farm) Development, located in the City of Northfield, Rice County. By signing below, I support the material evidence submitted in the attached petition and believe that, because of the **nature or location of the proposed project there may be potential for significant environmental effects** including, but not limited to:

- Impacts on the Federally Endangered rusty patched bumble bee (*Bombus affinis*) by directly reducing its population, eliminating habitat and reducing habitat quality.
- Elimination of potential wetlands and disturbance of existing grasslands and forests will increase runoff and worsen flooding in the area.
- Increased traffic will reduce the quality of the habitat for the rusty patched bumble bee.

Minnesota's Environmental Review Program rules require that a citizen petition contain the [legible] signatures and mailing addresses of at least 100 individuals who reside or own property in the state. The EQB has the responsibility to monitor the effectiveness of Minnesota's Environmental Review Program and to make improvements to the process when needed (MR 4410.0400). Please include your phone number if you are willing to have EQB staff contact you to talk about your experience with the petition process.

| Number | Name (Print Clearly) | Address (Street, City-fully spelled out, and Zip Code) | Phone Number /Email (optional) | Signature |
|--------|----------------------|--|--------------------------------|------------------------------|
| 180 | Peggy Johnson | 106 Lincoln St N Northfield MN 55057 | 507 531 7255 | Peggy Johnson |
| 181 | Christopher Barth | 220 Lincoln St N Northfield MN 55057 | | Christopher Barth |
| 182 | Barbara Barth | 220 Lincoln St N Northfield, MN 55057 | | Barbara Barth |
| 183 | Elizabeth Barth | 220 Lincoln St N Northfield, MN 55057 | | Elizabeth Barth |
| 184 | Matthe Lufkin | 1 Lincoln Ln. Northfield MN 55057 | | Matthe Lufkin |
| 185 | ERIK A. HONG | 1208 NEVADA St Northfield, MN 55057 | Northfield, MN | Erik A Hong |
| 186 | Mary M. Hauck | 32 Lincoln Lane 55057 Northfield, Mn. | Northfield, Mn. | Mary M Hauck |
| 187 | Steve Taggart | 19 Lincoln Lane Northfield, MN 55057 | | Steve Taggart |
| 188 | F. O. Boehm | 35 LINCOLN LAKE NORTHFIELD MN 55057 | | ROGER BOEHM |
| 189 | Annie Boehm | 35 Lincoln Ln Northfield MN 55057 | 507 531 7255 | Annie Boehm |
| 190 | Steve Taggart | 19 Lincoln Lane Northfield MN 55057 | | Steve Taggart |
| 191 | FREDER JOHAN | 901 1st St W NORTHFIELD, MN 55057 | | FREDER JOHAN |

Petition for an Environmental Assessment Worksheet for the Kraewood (Paulson Tree Farm) Development

We, the undersigned, live in and/or own property in the state of Minnesota and request the preparation of an Environmental Assessment Worksheet for the Kraewood (Paulson Tree Farm) Development, located in the City of Northfield, Rice County. By signing below, I support the material evidence submitted in the attached petition and believe that, because of the **nature or location of the proposed project there may be potential for significant environmental effects** including, but not limited to:

- Impacts on the Federally Endangered rusty patched bumble bee (*Bombus affinis*) by directly reducing its population, eliminating habitat and reducing habitat quality.
- Elimination of potential wetlands and disturbance of existing grasslands and forests will increase runoff and worsen flooding in the area.
- Increased traffic will reduce the quality of the habitat for the rusty patched bumble bee.

Minnesota's Environmental Review Program rules require that a citizen petition contain the [legible] signatures and mailing addresses of at least 100 individuals who reside or own property in the state. The EQB has the responsibility to monitor the effectiveness of Minnesota's Environmental Review Program and to make improvements to the process when needed (MR 4410.0400). Please include your phone number if you are willing to have EQB staff contact you to talk about your experience with the petition process.

| Number | Name (Print Clearly) | Address (Full Street, City, and Zip Code) | Phone Number /Email (optional) | Signature |
|--------|----------------------|--|--------------------------------|------------------|
| 192 | Doug Bratland | 914 St. Olaf Ave. Northfield 55057 | | Doug Bratland |
| 193 | Amy Boxrud | 914 St. Olaf Ave Northfield 55057 | | Amy Boxrud |
| 194 | Synneva Bratland | 914 St. Olaf Ave Northfield 55057 | | Synneva Bratland |
| 195 | Catherine Fortin | 911 St Olaf Ave Northfield mn 55057 | | Catherine Fortin |
| 196 | SARA Mosman | 907 St. Olaf Ave. Northfield, MN 55057 | | Sara Mosman |
| 197 | Kenneth Pierce | 911 2nd St W Northfield, MN 55057 | | Kenneth Pierce |
| 198 | Kirsten Johnson | 807 St. Olaf Ave. Northfield, mn 55057 | | Kirsten Johnson |
| 199 | Steve Lawler | 509 St. Olaf Ave. Northfield, MN 55057 | | Steve Lawler |
| 200 | Ann Severson | 720 Greenvale Ave Northfield MN 55057 | | Ann Severson |
| 201 | Jonathan Roberts | 904 Saint Olaf Ave Northfield MN 55057 | | Jonathan Roberts |
| 202 | Daniel Lohmann | 720 Saint Olaf Avenue Northfield MN 55057 | | Daniel Lohmann |
| 203 | Anna Lohmann | 720 Saint Olaf Avenue, Northfield MN 55057 | pukaste@gmail.com | Anna Lohmann |

Petition for an Environmental Assessment Worksheet for the Kraewood (Paulson Tree Farm) Development

We, the undersigned, live in and/or own property in the state of Minnesota and request the preparation of an Environmental Assessment Worksheet for the Kraewood (Paulson Tree Farm) Development, located in the City of Northfield, Rice County. By signing below, I support the material evidence submitted in the attached petition and believe that, because of the **nature or location of the proposed project there may be potential for significant environmental effects** including, but not limited to:

- Impacts on the Federally Endangered rusty patched bumble bee (*Bombus affinis*) by directly reducing its population, eliminating habitat and reducing habitat quality.
- Elimination of potential wetlands and disturbance of existing grasslands and forests will increase runoff and worsen flooding in the area.
- Increased traffic will reduce the quality of the habitat for the rusty patched bumble bee.

Minnesota's Environmental Review Program rules require that a citizen petition contain the [legible] signatures and mailing addresses of at least 100 individuals who reside or own property in the state. The EQB has the responsibility to monitor the effectiveness of Minnesota's Environmental Review Program and to make improvements to the process when needed (MR 4410.0400). Please include your phone number if you are willing to have EQB staff contact you to talk about your experience with the petition process.

| Number | Name (Print Clearly) | Address (Full Street, City, and Zip Code) | Phone Number /Email (optional) | Signature |
|--------|----------------------|--|--------------------------------|--------------------|
| 204 | Christine Anderson | 416 Second Street West Northfield, MN 55057 | | Christine Anderson |
| 205 | Angela Erickson | 817 1 st St. W. Northfield 55057 | | Angela B. Erickson |
| 206 | Sam Erickson | 1727 Jackson Ct. Northfield MN 55057 | | Sam Erickson |
| 207 | Tiffany Erickson | 1727 Jackson Ct. Northfield MN 55057 | | Tiffany Erickson |
| 208 | Kristi Sammon | 1635 Independence Dr. Northfield MN 55057 | | Kristi Sammon |
| 209 | Andrea Haff | 1109 Lupine Drive Northfield 55057 | | Andrea Haff |
| 210 | Paul Kluge | 517 Ford St E. Northfield 55057 | | Paul Kluge |
| 211 | Karen MacIntosh | 1404 Blue Flag Ct Northfield 55057 | | Karen MacIntosh |
| 212 | Kristin Linn | 1914 Red Maple Lane, Northfield 55057 | | Kristin Linn |
| 213 | Ruth A. Rasmussen | 1704 Independence Dr. Northfield 55057 | | Ruth A. Rasmussen |
| 214 | Karina Ornelo | 100 Lincoln St N Northfield MN 55057 | | Karina Ornelo |
| 215 | Leslie Nietes | 8032 Falk ave. Northfield MN 55057 | | Leslie Nietes |

Petition for an Environmental Assessment Worksheet for the Kraewood (Paulson Tree Farm) Development

We, the undersigned, live in and/or own property in the state of Minnesota and request the preparation of an Environmental Assessment Worksheet for the Kraewood (Paulson Tree Farm) Development, located in the City of Northfield, Rice County. By signing below, I support the material evidence submitted in the attached petition and believe that, because of the **nature or location of the proposed project there may be potential for significant environmental effects** including, but not limited to:

- o Impacts on the Federally Endangered rusty patched bumble bee (*Bombus affinis*) by directly reducing its population, eliminating habitat and reducing habitat quality.
- o Elimination of potential wetlands and disturbance of existing grasslands and forests will increase runoff and worsen flooding in the area.
- o Increased traffic will reduce the quality of the habitat for the rusty patched bumble bee.

Minnesota's Environmental Review Program rules require that a citizen petition contain the [legible] signatures and mailing addresses of at least 100 individuals who reside or own property in the state. The EQB has the responsibility to monitor the effectiveness of Minnesota's Environmental Review Program and to make improvements to the process when needed (MR 4410.0400). Please include your phone number if you are willing to have EQB staff contact you to talk about your experience with the petition process.

| Number | Name (Print Clearly) | Address (Street, City-fully spelled out, and Zip Code) | Phone Number /Email (optional) | Signature |
|--------|----------------------|--|--------------------------------|-----------------|
| 216 | Connie Olson | 1017 Saint Olaf St Northfield | 763-458-4676 MN 55057 | Connie Olson |
| 217 | TOBY BARKSDALE | 1126 FIRST ST WEST NORTHFIELD | MN 55057 | Toby Barksdale |
| 218 | Barb Howe | 1114 St Olaf Ave Northfield MN 55057 | | Barb Howe |
| 219 | Fred Howe | 1114 St. Olaf Ave. Northfield, MN 55057 | | Fred Howe |
| 220 | Joan Carlson | 210 8th St W Northfield, MN 55057 | | Joan Carlson |
| 221 | PAT FARMER | 210 8th St W Northfield, MN 55057 | | Pat Farmer |
| 222 | Marja Steinberg | 409 Highland Ave, Northfield | 55057 | Marja Steinberg |
| 223 | Tristan Cox | 508 1st St. W., Northfield | 55057 coxtr@hotmail.com | Tristan Cox |
| 224 | Sam Steinberg | 409 Highland Ave Northfield | 55057 ssteinberg13@gmail | Sam Steinberg |
| 225 | Ellen Cox | 500 Iboahae Ave Northfield, MN | 55057 | Ellen Cox |
| 226 | Elizabeth Cox | 508 1st St W Northfield | 55057 | Elizabeth Cox |
| 227 | Mike Hemmen | 317 N. Plum, Northfield | " - | Mike Hemmen |

Petition for an Environmental Assessment Worksheet for the Kraewood (Paulson Tree Farm) Development

We, the undersigned, live in and/or own property in the state of Minnesota and request the preparation of an Environmental Assessment Worksheet for the Kraewood (Paulson Tree Farm) Development, located in the City of Northfield, Rice County. By signing below, I support the material evidence submitted in the attached petition and believe that, because of the **nature or location of the proposed project there may be potential for significant environmental effects** including, but not limited to:

- Impacts on the Federally Endangered rusty patched bumble bee (*Bombus affinis*) by directly reducing its population, eliminating habitat and reducing habitat quality.
- Elimination of potential wetlands and disturbance of existing grasslands and forests will increase runoff and worsen flooding in the area.
- Increased traffic will reduce the quality of the habitat for the rusty patched bumble bee.

Minnesota's Environmental Review Program rules require that a citizen petition contain the [legible] signatures and mailing addresses of at least 100 individuals who reside or own property in the state. The EQB has the responsibility to monitor the effectiveness of Minnesota's Environmental Review Program and to make improvements to the process when needed (MR 4410.0400). Please include your phone number if you are willing to have EQB staff contact you to talk about your experience with the petition process.

| Number | Name (Print Clearly) | Address (Full Street, City, and Zip Code) | Phone Number /Email (optional) | Signature |
|--------|-------------------------------|---|--------------------------------|---------------------|
| 228 | Sue Anderson | 8321 Canby Ct. ^{Northfield} Apple 55057 | | Sue C Anderson |
| 229 | Lucas Anderson | 511 3rd St W, Northfield 55057 | | Lucas Anderson |
| 230 | Margaret Youngquist | 1311 Cannon Valley Dr. | | Margaret Youngquist |
| 231 | Peggy L Hanson | 1704 Sunset, Northfield 55057 Northfield, MN | | Peggy L Hanson |
| 232 | Andjela Radmilovic | 314 Water St N, Northfield 55057 | | Andjela Radmilovic |
| 233 | JONAH BARRETO | 314 WATER ST N, NORTHFIELD 55057 | | Jonah Barreto |
| 234 | DAVID Dennis Vinar | 1336 Guez Ln Northfield 55057 | | Dennis Vinar |
| 235 | Kate Meyer | 409 2nd St. W, Northfield MN 55057 | | Kate Meyer |
| 236 | Lea Ann Ayotte | 14 Park Dr. Northfield 55057 | | Lea Ann Ayotte |
| 237 | Brenda Hanel | 2101 Michigan Dr Northfield 55057 | | Brenda Hanel |
| 238 | Clovis Curl | 300 Linden St. N Northfield 55057 | | Clovis Curl |
| 239 | Sarah Schulz | 306 1/2 Division St. S. ^{APT 4} Northfield MN | | Sarah Schulz |

Petition for an Environmental Assessment Worksheet for the Kraewood (Paulson Tree Farm) Development

We, the undersigned, live in and/or own property in the state of Minnesota and request the preparation of an Environmental Assessment Worksheet for the Kraewood (Paulson Tree Farm) Development, located in the City of Northfield, Rice County. By signing below, I support the material evidence submitted in the attached petition and believe that, because of the **nature or location of the proposed project there may be potential for significant environmental effects** including, but not limited to:

- Impacts on the Federally Endangered rusty patched bumble bee (*Bombus affinis*) by directly reducing its population, eliminating habitat and reducing habitat quality.
- Elimination of potential wetlands and disturbance of existing grasslands and forests will increase runoff and worsen flooding in the area.
- Increased traffic will reduce the quality of the habitat for the rusty patched bumble bee.

Northfield

Minnesota's Environmental Review Program rules require that a citizen petition contain the [legible] signatures and mailing addresses of at least 100 individuals who reside or own property in the state. The EQB has the responsibility to monitor the effectiveness of Minnesota's Environmental Review Program and to make improvements to the process when needed (MR 4410.0400). Please include your phone number if you are willing to have EQB staff contact you to talk about your experience with the petition process.

| Number | Name (Print Clearly) | Address (Street, City-fully spelled out, and Zip Code) | Phone Number /Email (optional) | Signature |
|--------|----------------------|--|--------------------------------|---------------------|
| 240 | Stephanie Lott | 104 Orchard Street S. Northfield, MN 55057 | 612 599-1337 | Stephanie Lott |
| 241 | Rosalyn Eaton | 712 St Olaf Ave Northfield, MN 55057 | | Rosalyn Eaton |
| 242 | Jane Morrison | 101 St. Olaf Ave #208 Northfield, MN 55057 | | Jane Morrison |
| 243 | Margaret Morrison | 101 St Olaf Ave #314 Northfield, MN 55057 | | Margaret Morrison |
| 244 | Alice Burmeister | 1225 HAWTHORNE CT NORTHFIELD, MN 55057 | | Alice Burmeister |
| 245 | Rachel Egeberg | 910 St. Olaf Ave Northfield, MN 55057 | | Rachel Egeberg |
| 246 | Taylor Lienke | 1611 Independence Drive Northfield, MN 55057 | | Taylor Lienke |
| 247 | Christine Lienke | 1611 Independence DR Northfield MN 55057 | | Christine Lienke |
| 248 | Garnet Lienke | 1611 Independence DR Northfield MN 55057 | | Garnet Lienke |
| 249 | Luis Mendez | 101 N Lincoln S Ave Northfield 55057 | | Luis Mendez |
| 250 | Sarah Rogers-Tanner | 910 2nd St. W Northfield, MN 55057 | | Sarah Rogers-Tanner |
| 251 | Karin Budig | 705 Green Meadows CT Northfield, MN 55057 | | Karin Budig |

Northfield Residents

Petition for an Environmental Assessment Worksheet for the Kraewood (Paulson Tree Farm) Development

We, the undersigned, live in and/or own property in the state of Minnesota and request the preparation of an Environmental Assessment Worksheet for the Kraewood (Paulson Tree Farm) Development, located in the City of Northfield, Rice County. By signing below, I support the material evidence submitted in the attached petition and believe that, because of the **nature or location of the proposed project there may be potential for significant environmental effects** including, but not limited to:

- o Impacts on the Federally Endangered rusty patched bumble bee (*Bombus affinis*) by directly reducing its population, eliminating habitat and reducing habitat quality.
- o Elimination of potential wetlands and disturbance of existing grasslands and forests will increase runoff and worsen flooding in the area.
- o Increased traffic will reduce the quality of the habitat for the rusty patched bumble bee.

Northfield

Minnesota's Environmental Review Program rules require that a citizen petition contain the [legible] signatures and mailing addresses of at least 100 individuals who reside or own property in the state. The EQB has the responsibility to monitor the effectiveness of Minnesota's Environmental Review Program and to make improvements to the process when needed (MR 4410.0400). Please include your phone number if you are willing to have EQB staff contact you to talk about your experience with the petition process.

| Number | Name (Print Clearly) | Address (Full Street, City, and Zip Code) | Phone Number /Email (optional) | Signature |
|--------|----------------------|---|-----------------------------------|-------------------|
| 252 | Kathryn Budig | 705 Green Meadow Ct Northfield MN 55057 | 507-664-0798 Kabudig@gmail.com | Kathy Budig |
| 253 | Emily Ziegler | 1370 Heritage Dr. Northfield MN 55057 | ziegle3@stolaf.edu | Emily Ziegler |
| 254 | Emanuel Anastos | 8677 Becker Avenue Northfield, MN 55057 | | Emanuel Anastos |
| 255 | Colleen Skluzacek | 310 Greenvale Ave, Northfield, MN 55057 | | Colleen Skluzacek |
| 256 | Leo Skluzacek | 310 Greenvale Northfield Minn | | Leo P. Skluzacek |
| 257 | Trudi Lloyd | 1206 Lupine Dr Northfield, MN 55057 | 651-353-7264 | Trudi Lloyd |
| 258 | Thomas A. Hornum | 1206 Lupine Dr Northfield MN 55057 | 507-403-9784 | Thomas Hornum |
| 259 | Charles Anderson | 910 Cannon Valley Dr Northfield, MN 55057 | | Charles Anderson |
| 260 | Shirley Anderson | 910 Cannon Valley Dr Northfield, MN 55057 | | Shirley Anderson |
| 261 | Katie Castillo | 1209 Hawthorne Ct. Northfield, MN 55057 | | Katie Castillo |
| 262 | Loretta Sharpe | 111 College St Northfield MN 55057 | | Loretta Sharpe |
| 263 | Sonya Huehn | 29876 Isle Ave Northfield 55057 | | Sonya Huehn |

Petition for an Environmental Assessment Worksheet for the Kraewood (Paulson Tree Farm) Development

We, the undersigned, live in and/or own property in the state of Minnesota and request the preparation of an Environmental Assessment Worksheet for the Kraewood (Paulson Tree Farm) Development, located in the City of Northfield, Rice County. By signing below, I support the material evidence submitted in the attached petition and believe that, because of the **nature or location of the proposed project there may be potential for significant environmental effects** including, but not limited to:

- Impacts on the Federally Endangered rusty patched bumble bee (*Bombus affinis*) by directly reducing its population, eliminating habitat and reducing habitat quality.
- Elimination of potential wetlands and disturbance of existing grasslands and forests will increase runoff and worsen flooding in the area.
- Increased traffic will reduce the quality of the habitat for the rusty patched bumble bee.

Northfield

Minnesota's Environmental Review Program rules require that a citizen petition contain the [legible] signatures and mailing addresses of at least 100 individuals who reside or own property in the state. The EQB has the responsibility to monitor the effectiveness of Minnesota's Environmental Review Program and to make improvements to the process when needed (MR 4410.0400). Please include your phone number if you are willing to have EQB staff contact you to talk about your experience with the petition process.

| Number | Name (Print Clearly) | Address (Street, City-fully spelled out, and Zip Code) | Phone Number /Email (optional) | Signature |
|--------|----------------------|--|--------------------------------|---------------------------|
| 264 | Kathy Glampe | 1813 Michigan Dr. Northfield, MN 55057 | 612-275-4314 | <i>Kathy R Glampe</i> |
| 265 | Kathleen Hansen | 5052 S Lonsdale Blvd Northfield MN 55057 | | <i>Kathleen Hansen</i> |
| 266 | Jennifer Lindstrom | 1123 Wild Rose Ct. Northfield MN 55057 | | <i>Jennifer Lindstrom</i> |
| 267 | Laurea Liskenberg | 916 Pleasant View Ct 55057 | | <i>Laurea Liskenberg</i> |
| 268 | Sara Clifton | 1190 Cannon Valley Pl Northfield MN 55057 | | <i>Sara Clifton</i> |
| 269 | Nora Vosburg | 1729 Jackson Ct., Northfield MN 55057 | | <i>Nora Vosburg</i> |
| 270 | Steve Hahn | 817 Fremont St., E Northfield 55057 | | <i>Steve Hahn</i> |
| 271 | Ariel Strichartz | 1400 Heritage Dr. #202 NW Northfield 55057 | | <i>Ariel Strichartz</i> |
| 272 | Lois Langerak | 205 Manitou St. NORTHFIELD 55057 | | <i>Lois Langerak</i> |
| 273 | Ed Langerak | 205 Manitou St, NORTHFIELD 55057 | | <i>Ed Langerak</i> |
| 274 | ART INGERSOLL | 1105 HATT, NORNE CT. NORTHFIELD 55057 | | <i>Art Ingersoll</i> |
| 275 | Scott Nesht | 4202 nd St. W, Nfld MN 55057 | | <i>Scott Nesht</i> |

Northfield Resident

Petition for an Environmental Assessment Worksheet for the Kraewood (Paulson Tree Farm) Development

We, the undersigned, live in and/or own property in the state of Minnesota and request the preparation of an Environmental Assessment Worksheet for the Kraewood (Paulson Tree Farm) Development, located in the City of Northfield, Rice County. By signing below, I support the material evidence submitted in the attached petition and believe that, because of the **nature or location of the proposed project there may be potential for significant environmental effects** including, but not limited to:

- o Impacts on the Federally Endangered rusty patched bumble bee (*Bombus affinis*) by directly reducing its population, eliminating habitat and reducing habitat quality.
- o Elimination of potential wetlands and disturbance of existing grasslands and forests will increase runoff and worsen flooding in the area.
- o Increased traffic will reduce the quality of the habitat for the rusty patched bumble bee.

Minnesota's Environmental Review Program rules require that a citizen petition contain the [legible] signatures and mailing addresses of at least 100 individuals who reside or own property in the state. The EQB has the responsibility to monitor the effectiveness of Minnesota's Environmental Review Program and to make improvements to the process when needed (MR 4410.0400). Please include your phone number if you are willing to have EQB staff contact you to talk about your experience with the petition process.

| Number | Name (Print Clearly) | Address (Full Street, City, and Zip Code) | Phone Number /Email (optional) | Signature |
|--------|----------------------|--|--------------------------------|------------------|
| 276 | Gregory Walter | 712 Superior Dr. Northfield MN 55057 | | Gregory Walter |
| 277 | Andy Book | 13250 Cannon City Blvd Northfield MN 55057 | | Andy Book |
| 278 | Anne Gathmann | 913 Hwy Wood Rd. Northfield MN 55057 | | Anne Gathmann |
| 279 | Kathy Shea | 6070 320th St. W. Northfield MN 55057 | | Kathy Shea |
| 280 | Sungha Yun | 1400 Heritage Dr. Northfield MN 55057 | | Sungha Yun |
| 281 | Joanne Quimby | 920 Forest Ave, Northfield | | Joanne Quimby |
| 282 | ANTON ARMSTRONG | 101 St. Olaf Ave Suite 214 Northfield MN 55057 | | Anton Armstrong |
| 283 | Brian Borowsky | 825 Superior Dr. Northfield 55057 | | Brian Borowsky |
| 284 | James Demas | 916 Pleasant View Ct 55057 | | James Demas |
| 285 | Jeanine Grenberg | 613 W. 3rd St. Northfield 55057 | | Jeanine Grenberg |
| 286 | Anthony Rudd | 613 W. 3rd St. Northfield 55057 | | Anthony Rudd |
| 287 | Ann Berry | 601 St. Olaf Ave Northfield 55057 | | Ann Berry |

Northfield Residents

Pl. use back.

Petition for an Environmental Assessment Worksheet for the Kraewood (Paulson Tree Farm) Development

We, the undersigned, live in and/or own property in the state of Minnesota and request the preparation of an Environmental Assessment Worksheet for the Kraewood (Paulson Tree Farm) Development, located in the City of Northfield, Rice County. By signing below, I support the material evidence submitted in the attached petition and believe that, because of the **nature or location of the proposed project there may be potential for significant environmental effects** including, but not limited to:

- Impacts on the Federally Endangered rusty patched bumble bee (*Bombus affinis*) by directly reducing its population, eliminating habitat and reducing habitat quality.
- Elimination of potential wetlands and disturbance of existing grasslands and forests will increase runoff and worsen flooding in the area.
- Increased traffic will reduce the quality of the habitat for the rusty patched bumble bee.

Minnesota's Environmental Review Program rules require that a citizen petition contain the [legible] signatures and mailing addresses of at least 100 individuals who reside or own property in the state. The EQB has the responsibility to monitor the effectiveness of Minnesota's Environmental Review Program and to make improvements to the process when needed (MR 4410.0400). Please include your phone number if you are willing to have EQB staff contact you to talk about your experience with the petition process.

| Number | Name (Print Clearly) | Address (Full Street, City, and Zip Code) | Phone Number /Email (optional) | Signature |
|--------|---|---|--------------------------------|-----------|
| 288 | Heather Stanton Mrs | 934 PLEASANT VIEW CT Northfield MN 55057 | | |
| 289 | Chris Stanton | 936 PLEASANT VIEW CT Northfield MN 55057 | | |
| 290 | JOHN ERNSTE | 1227 WOODLEY ST NORTHFELD 55057 | | |
| 291 | Steve JAMVICH | 1401 FOREST AVE Northfield, MN 55057 | | |
| 292 | DIANE ANGELL KATHY BRACHTEN | 409 EVANHUE AVE P.O. BOX 45 NORTHFELD NORTHFIELD MN 55057 | | |
| 293 | Cynthia Kauffeld | 901 2nd St W. Northfield, MN 55057 | | |
| 294 | Luke Barnes | 1100 Forest Ave Northfield, MN 55057 | | |
| 295 | Rachel Burkell | 1500 ST. CLAF AVE, Northfield MN 55057 | | |
| 296 | Keneth Lee | 509 W FIRST NORTHFELD 55057 | | |
| 297 | Jean Porterfield | 312 LINCOLN ST N Northfield 55057 | | |
| 298 | Cecilia McKenzie | 2030 North Ave Northfield 55057 | | |
| 299 | Don Nicholas | 2021 Lake Drive Northfield 55057 | | |







Northfield

Petition for an Environmental Assessment Worksheet for the Kraewood (Paulson Tree Farm) Development

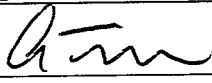
We, the undersigned, live in and/or own property in the state of Minnesota and request the preparation of an Environmental Assessment Worksheet for the Kraewood (Paulson Tree Farm) Development, located in the City of Northfield, Rice County. By signing below, I support the material evidence submitted in the attached petition and believe that, because of the **nature or location of the proposed project there may be potential for significant environmental effects** including, but not limited to:

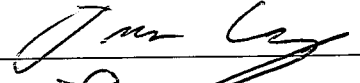
- Impacts on the Federally Endangered rusty patched bumble bee (*Bombus affinis*) by directly reducing its population, eliminating habitat and reducing habitat quality.
- Elimination of potential wetlands and disturbance of existing grasslands and forests will increase runoff and worsen flooding in the area.
- Increased traffic will reduce the quality of the habitat for the rusty patched bumble bee.

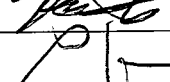
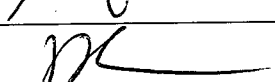
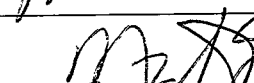
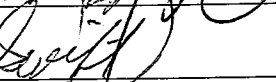
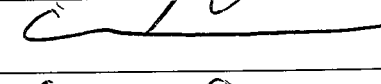
Minnesota's Environmental Review Program rules require that a citizen petition contain the [legible] signatures and mailing addresses of at least 100 individuals who reside or own property in the state. The EQB has the responsibility to monitor the effectiveness of Minnesota's Environmental Review Program and to make improvements to the process when needed (MR 4410.0400). Please include your phone number if you are willing to have EQB staff contact you to talk about your experience with the petition process.

| Number | Name (Print Clearly) | Address (Street, City-fully spelled out, and Zip Code) | Phone Number /Email (optional) | Signature |
|--------|----------------------|--|--------------------------------|---|
| 300 | Allison Therkelson | 914 Forest Ave, Northfield, MN 55057 | 952-412-7822 |  |
| 301 | Anders Narum | 1009 Highland Ave, Northfield, MN 55057 | 507-884-7857 |  |
| 302 | Jens Lange | 74133 165th St., Albert Lea MN 56007 | 507-400-5449 |  |
| 303 | Lars Ripley | 520 Greenvale Ave W Northfield MN 55057 | 507-649- 6026 |  |
| 304 | Aaron Rothmeyer | 31 Lincoln Lane, Northfield, MN 55057 | |  |
| 305 | Keith Tuma | 12445 Hall Ave S. Newbrand | |  |
| 306 | Gordon Marino | 506 Winona St Northfield MN 55057 | 612-501-8608 |  |
| 307 | Dedee Little | 1110 Highland Ave Northfield | 507-581-3848 |  |
| 308 | Mattie WFKir | 1 Lincoln Ln. Northfield | *507-403-1451 |  |
| 309 | Mike Swift | 2016 Madison St. S Northfield | 507-581-6749 |  |
| 310 | Cathy Carlson | 1002 St. Olaf Ave Northfield MN 55057 | 507-581-0235 |  |
| 311 | Emma Carlson | " | 507-581-2903 |  |

Northfield Resident

Petition for an Environmental Assessment Worksheet for the Kraewood (Paulson Tree Farm) Development

We, the undersigned, live in and/or own property in the state of Minnesota and request the preparation of an Environmental Assessment Worksheet for the Kraewood (Paulson Tree Farm) Development, located in the City of Northfield, Rice County. By signing below, I support the material evidence submitted in the attached petition and believe that, because of the **nature or location of the proposed project there may be potential for significant environmental effects** including, but not limited to:

- o Impacts on the Federally Endangered rusty patched bumble bee (*Bombus affinis*) by directly reducing its population, eliminating habitat and reducing habitat quality.
- o Elimination of potential wetlands and disturbance of existing grasslands and forests will increase runoff and worsen flooding in the area.
- o Increased traffic will reduce the quality of the habitat for the rusty patched bumble bee.

Northfield

Minnesota's Environmental Review Program rules require that a citizen petition contain the [legible] signatures and mailing addresses of at least 100 individuals who reside or own property in the state. The EQB has the responsibility to monitor the effectiveness of Minnesota's Environmental Review Program and to make improvements to the process when needed (MR 4410.0400). Please include your phone number if you are willing to have EQB staff contact you to talk about your experience with the petition process.

| Number | Name (Print Clearly) | Address (Street, City-fully spelled out, and Zip Code) | Phone Number /Email (optional) | Signature |
|--------|---------------------------------|--|--------------------------------|-----------------------|
| 312 | Kary Jensen | 759 Lathrop St. ^{Northfield, MN} 55057 | 1-507-645-9289 | Kary Jensen |
| 313 | Russ GERI FARNSWORTH | 314 CHERRY ST NORTHFIELD 55057 | 1507-346-2117 | Geri Farnsworth |
| 314 | RUSS FARNSWORTH | 314 CHERRY ST N.F. 55057 | " | Russell F. Farnsworth |
| 315 | Ani Tobin | 1200 Greenvale Ave, Northfield ⁵⁵⁰⁵⁷ | 1-507-645-9289 | Ani Tobin |
| 316 | Scott A. ^{Steph} | 205 Greenvale ^{Northfield, MN} 55057 | | Scott A. Steph |
| 317 | Katie Ulrich Hurzler | 1008 K St West 55057 | | Katie Ulrich |
| 318 | Vicky Polansky | 301 Cherry St, Northfield ⁵⁵⁰⁵⁷ | | Vicky Polansky |
| 319 | David Polansky | 301 Cherry Northfield ⁵⁵⁰⁵⁷ | | David Polansky |
| 320 | Troy Wellington Smith | 3 Lincoln Lane Northfield | 667-216-0309 | Troy Wellington Smith |
| 321 | Charlie Wagner | 907 St. Olaf Ave 55057 | | Charlie Wagner |
| 322 | MATT WEHLING | 508 2ND ST W, NORTHFIELD, ⁵⁵⁰⁵⁷ | | Matt Wehling |
| 323 | Chris Kauffel | 901 2nd St, Northfield, MN | | Chris Kauffel |

55057

Petition for an Environmental Assessment Worksheet for the Kraewood (Paulson Tree Farm) Development

We, the undersigned, live in and/or own property in the state of Minnesota and request the preparation of an Environmental Assessment Worksheet for the Kraewood (Paulson Tree Farm) Development, located in the City of Northfield, Rice County. By signing below, I support the material evidence submitted in the attached petition and believe that, because of the **nature or location of the proposed project there may be potential for significant environmental effects** including, but not limited to:

- Impacts on the Federally Endangered rusty patched bumble bee (*Bombus affinis*) by directly reducing its population, eliminating habitat and reducing habitat quality.
- Elimination of potential wetlands and disturbance of existing grasslands and forests will increase runoff and worsen flooding in the area.
- Increased traffic will reduce the quality of the habitat for the rusty patched bumble bee.

Northfield

Minnesota's Environmental Review Program rules require that a citizen petition contain the [legible] signatures and mailing addresses of at least 100 individuals who reside or own property in the state. The EQB has the responsibility to monitor the effectiveness of Minnesota's Environmental Review Program and to make improvements to the process when needed (MR 4410.0400). Please include your phone number if you are willing to have EQB staff contact you to talk about your experience with the petition process.

| Number | Name (Print Clearly) | Address (Street, City-fully spelled out, and Zip Code) | Phone Number /Email (optional) | Signature |
|--------|----------------------|--|--------------------------------|-----------------|
| 324 | Lynda Maus | 2001 Sibley View Lane | Northfield, MN | Lynda Maus |
| 325 | Louise Hartwell | 325 Linden St N Northfield 55057 | 507-403-1102 | Louise Hartwell |
| 326 | Judy Tegtmeyer | 905 St. Olaf Ave | Northfield, MN 55057 | Judy Tegtmeyer |
| 327 | Jill Watson | 1400 Lia Rd. | Northfield MN 55057 | Jill Watson |
| 328 | Joan Kark | 2021 Lake Drive, Northfield mn 55057 | | Joan E Kark |
| 329 | Dawn Tommerdahl | 401 Manitou St. NPA NORTHFIELD, MN 55057 | | Dawn Tommerdahl |
| 330 | Rob Quabeck | 401 MANITOU ST NPA NORTHFIELD, MN 55057 | | Rob Quabeck |
| 331 | ANTHONY HUETTL | 608 GILL LANE NPA NORTHFIELD MN 55057 | | Anthony Huettl |
| 332 | Joan Odd | 703 Hackerson Ct. Northfield, MN | 507-645-6196 | Joan Odd |
| 333 | Kendra Odd | 1020 Ensley Ave. #88, Northfield, MN 55057 | | Kendra Odd |
| 334 | Sue Schumann | 500 Nelson Ct Northfield mn 55057 | | Sue Schumann |
| 335 | Judd Lohmann | 720 ST. OLAF AVE NORTHFIELD MN 55057 | | Judd Lohmann |





Petition for an Environmental Assessment Worksheet for the Kraewood (Paulson Tree Farm) Development

Minnesota

We, the undersigned, live in and/or own property in the state of Minnesota and request the preparation of an Environmental Assessment Worksheet for the Kraewood (Paulson Tree Farm) Development, located in the City of Northfield, Rice County. By signing below, I support the material evidence submitted in the attached petition and believe that, because of the **nature or location of the proposed project there may be potential for significant environmental effects** including, but not limited to:

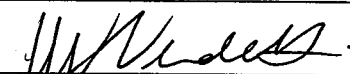
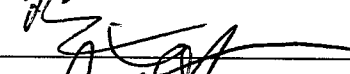
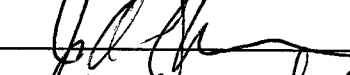
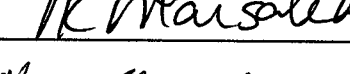
- Impacts on the Federally Endangered rusty patched bumble bee (*Bombus affinis*) by directly reducing its population, eliminating habitat and reducing habitat quality.
- Elimination of potential wetlands and disturbance of existing grasslands and forests will increase runoff and worsen flooding in the area.
- Increased traffic will reduce the quality of the habitat for the rusty patched bumble bee.

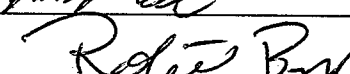
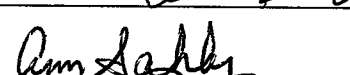
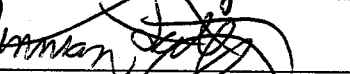
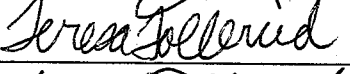
Minnesota's Environmental Review Program rules require that a citizen petition contain the [legible] signatures and mailing addresses of at least 100 individuals who reside or own property in the state. The EQB has the responsibility to monitor the effectiveness of Minnesota's Environmental Review Program and to make improvements to the process when needed (MR 4410.0400). Please include your phone number if you are willing to have EQB staff contact you to talk about your experience with the petition process.

| Number | Name (Print Clearly) | Address (Street, City-fully spelled out, and Zip Code) | Phone Number /Email (optional) | Signature |
|--------|----------------------|--|--------------------------------|---|
| 336 | Maria Vendetti | 762 Lexington Parkway S., St Paul 55116 | |  |
| 337 | Brett DeFries | 5648 43rd Ave S, Minneapolis, MN 55417 | |  |
| 338 | Jamie A. Schilling | 4110 Sunnyside Rd., Edina MN 55124 | |  |
| 339 | Karen Marsalek | 4404 Colfax Ave S Minneapolis MN 55419 | |  |
| 340 | Alison Bode | 4030 Washburn Ave S. Minneapolis, MN 55410 | |  |
| 341 | Marcus Harck | 303 Manitou St. Northfield, MN 55057 | |  |
| 342 | Jackson Lee | 14135 Foxtail Ln. Apple Valley, MN | |  |
| 343 | Robert Burke | 3922 5th Pl NW Rochester, 55901 | |  |
| 344 | Ann Sahly | 10913 Oregon Ave S. Bloomington, MN 55438 | |  |
| 345 | Finnian Falvey | 45 Evergreen Rd Dellwood, MN 55110 | |  |
| 346 | Teresa Tollerud | 3816 Iris Circle Burnsville, MN 55337 | |  |
| 347 | Steve Tollerud | 3816 Iris Circle Burnsville MN 55337 | |  |

Minnesota Resident

Petition for an Environmental Assessment Worksheet for the Kraewood (Paulson Tree Farm) Development

We, the undersigned, live in and/or own property in the state of Minnesota and request the preparation of an Environmental Assessment Worksheet for the Kraewood (Paulson Tree Farm) Development, located in the City of Northfield, Rice County. By signing below, I support the material evidence submitted in the attached petition and believe that, because of the **nature or location of the proposed project there may be potential for significant environmental effects** including, but not limited to:

- Impacts on the Federally Endangered rusty patched bumble bee (*Bombus affinis*) by directly reducing its population, eliminating habitat and reducing habitat quality.
- Elimination of potential wetlands and disturbance of existing grasslands and forests will increase runoff and worsen flooding in the area.
- Increased traffic will reduce the quality of the habitat for the rusty patched bumble bee.

Minnesota's Environmental Review Program rules require that a citizen petition contain the [legible] signatures and mailing addresses of at least 100 individuals who reside or own property in the state. The EQB has the responsibility to monitor the effectiveness of Minnesota's Environmental Review Program and to make improvements to the process when needed (MR 4410.0400). Please include your phone number if you are willing to have EQB staff contact you to talk about your experience with the petition process.

| Number | Name (Print Clearly) | Address (Street, City-fully spelled out, and Zip Code) | Phone Number /Email (optional) | Signature |
|--------|----------------------|--|--------------------------------|-------------------|
| 348 | Marjorie Ivers | 910 Cannon Dr Apt 10 Northfield MN 55057 | #507-6451630 | Marjorie Ivers |
| 349 | GORDON JORGENSEN | 2225 PARK VIEW WEST Northfield, MN 55057 | Northfield, MN 55057 | Gordon Jorgenson |
| 350 | TRIA BIERA | 916 Cannon Valley Dr. Northfield, MN | Northfield, MN | TRIA BIERA |
| 351 | Marjorie Joaze | 2222 Apt. 910 Cannon Valley Drive Northfield, Min. 55057 | Northfield, Min. 55057 | Marjorie Joaze |
| 352 | Lelida Dickson | 2221 910 Cannon Valley Dr Northfield 55057 | Northfield 55057 | Lelida Dickson |
| 353 | Joni Kulla | 916 Cannon Valley Dr. #129 Northfield MN | Northfield MN | Joni Kulla |
| 354 | Mary F Wood | 910 Cannon Valley Drive Northfield MN | Northfield MN | Mary F. Wood |
| 355 | Margorie Butler | 910 Cannon Valley Dr Northfield MN | Northfield MN | Margorie E Butler |
| 356 | Bernice Lantz | 910 Cannon Valley Dr Northfield MN | Northfield MN | Bernice Lantz |
| 357 | Bernice Lantz | 910 Cannon Valley Dr. Northfield MN | Northfield MN | BERNICE LANTZ |
| | | | | |
| | | | | |

Northfield Resident

Petition for an Environmental Assessment Worksheet for the Kraewood (Paulson Tree Farm) Development

Northfield

We, the undersigned, live in and/or own property in the state of Minnesota and request the preparation of an Environmental Assessment Worksheet for the Kraewood (Paulson Tree Farm) Development, located in the City of Northfield, Rice County. By signing below, I support the material evidence submitted in the attached petition and believe that, because of the **nature or location of the proposed project there may be potential for significant environmental effects** including, but not limited to:

- o Impacts on the Federally Endangered rusty patched bumble bee (*Bombus affinis*) by directly reducing its population, eliminating habitat and reducing habitat quality.
- o Elimination of potential wetlands and disturbance of existing grasslands and forests will increase runoff and worsen flooding in the area.
- o Increased traffic will reduce the quality of the habitat for the rusty patched bumble bee.

Minnesota's Environmental Review Program rules require that a citizen petition contain the [legible] signatures and mailing addresses of at least 100 individuals who reside or own property in the state. The EQB has the responsibility to monitor the effectiveness of Minnesota's Environmental Review Program and to make improvements to the process when needed (MR 4410.0400). Please include your phone number if you are willing to have EQB staff contact you to talk about your experience with the petition process.

| Number | Name (Print Clearly) | Address (Street, City-fully spelled out, and Zip Code) | Phone Number /Email (optional) | Signature |
|--------|-------------------------|--|--------------------------------|-------------------------|
| 358 | SOKSA HILLESTAD | 888 CANNON VALLEY DRIVE NORTHFIELD MN 55057 | 507-645-8282 | Soksa Hillestad |
| 359 | Kay Smith. | 2035 Lake Drive Northfield MN 55057. | 5 | Kay Smith |
| 360 | Julie Thorsheim | 606 Thye ct. Northfield, MN 55057 | 507-645-9210 | Julie Thorsheim |
| 361 | Donna Brauer | 701 Eklund Court Northfield, MN 55057 | 612-245-3572 | Donna Brauer |
| 362 | JOHN BAUMANN | 720 HIGHLAND NORTHFIELD 55057 | 509 645 9962 | John Baumann |
| 363 | Cheryl Strike | 6478 Farmer Trail Northfield, MN 55057 | 507-202-9198 | Cheryl Strike |
| 364 | JONATHAN HILL | 1713 SUNSET DRIVE NORTHFIELD MN 55057 | 507-645-7329 | Jonathan Hill |
| 365 | R. D. Volsky | 701 Eklund Court, Northfield, MN 55057 | 0000000 | R. D. Volsky |
| 366 | Sadie Watts | 735 Green Meadow Ct. Northfield, MN 55057 | 507-649-1913 | Sadie Watts |
| 367 | Abe Henson | 100 Madison St S Northfield MN 55057 | 507 581 3974 | Abe Henson |
| 368 | Chris Morgan | 209 ORCHARD ST N. NORTHFIELD MN 55057 | 612 239.3734 | Chris Morgan |
| 369 | Kaethe Schwehn | 901 1st St W. Northfield, MN 55057 | — | Kaethe Schwehn |

NORTHFIELD (2)

Petition for an Environmental Assessment Worksheet for the Kraewood (Paulson Tree Farm) Development

We, the undersigned, live in and/or own property in the state of Minnesota and request the preparation of an Environmental Assessment Worksheet for the Kraewood (Paulson Tree Farm) Development, located in the City of Northfield, Rice County. By signing below, I support the material evidence submitted in the attached petition and believe that, because of the **nature or location of the proposed project there may be potential for significant environmental effects** including, but not limited to:

- Impacts on the Federally Endangered rusty patched bumble bee (*Bombus affinis*) by directly reducing its population, eliminating habitat and reducing habitat quality.
- Elimination of potential wetlands and disturbance of existing grasslands and forests will increase runoff and worsen flooding in the area.
- Increased traffic will reduce the quality of the habitat for the rusty patched bumble bee.

Minnesota's Environmental Review Program rules require that a citizen petition contain the [legible] signatures and mailing addresses of at least 100 individuals who reside or own property in the state. The EQB has the responsibility to monitor the effectiveness of Minnesota's Environmental Review Program and to make improvements to the process when needed (MR 4410.0400). Please include your phone number if you are willing to have EQB staff contact you to talk about your experience with the petition process.

| Number | Name (Print Clearly) | Address (Full Street, City, and Zip Code) | Phone Number /Email (optional) | Signature |
|--------|----------------------|---|--------------------------------|-----------------|
| 370 | Cahrene Dimick | 905 W. Second St. Northfield MN, 55057 | cahrene.dimick@gmail.com | Cahrene Dimick |
| 371 | Mary Emery | 307 Cherry St Northfield MN 55057 | emerym@stolaf.edu | Mary Emery |
| 372 | Robert Thacker | 505 Ivanhoe Northfield | — | R.A. Thacker |
| 373 | David HALSOR | 713 Highland Ave, Northfield | dhalson@rconnection.com | David Halson |
| 374 | Deborah Wagner | 416 N. Plum Street, Northfield | dpwagner007@yahoo.com | Deborah Wagner |
| 375 | LOREN PECORE | 1813 BUCHANAN CT., NORTHFIELD | lwpmjpe@gofast.am | Loren Pecore |
| 376 | Bill Titus | 417 Plum St. N Northfield | btitus@cardon.edu | Bill Titus |
| 377 | KATHRYN SUMMA | 812 SAINT OLAF NORTHFIELD 55057 | kiffisumma@gmail.com | Kathryn Summa |
| 378 | VICTOR SUMMA | 812 SAINT OLAF NORTHFIELD 55057 | — | Victor Summa |
| 379 | Bill Hoekstra | 1624 Cannon Valley Drive Northfield 55057 | williamhoekstra@gmail.com | Bill Hoekstra |
| 380 | Elise Hoekstra | 1624 Cannon Valley Drive Northfield 55057 | — | Elise Hoekstra |
| 381 | Norman Hoekstra | 1624 Cannon Valley Drive Northfield 55057 | — | Norman Hoekstra |

Petition for an Environmental Assessment Worksheet for the Kraewood (Paulson Tree Farm) Development

We, the undersigned, live in and/or own property in the state of Minnesota and request the preparation of an Environmental Assessment Worksheet for the Kraewood (Paulson Tree Farm) Development, located in the City of Northfield, Rice County. By signing below, I support the material evidence submitted in the attached petition and believe that, because of the **nature or location of the proposed project there may be potential for significant environmental effects** including, but not limited to:

- Impacts on the Federally Endangered rusty patched bumble bee (*Bombus affinis*) by directly reducing its population, eliminating habitat and reducing habitat quality.
- Elimination of potential wetlands and disturbance of existing grasslands and forests will increase runoff and worsen flooding in the area.
- Increased traffic will reduce the quality of the habitat for the rusty patched bumble bee.

Minnesota's Environmental Review Program rules require that a citizen petition contain the [legible] signatures and mailing addresses of at least 100 individuals who reside or own property in the state. The EQB has the responsibility to monitor the effectiveness of Minnesota's Environmental Review Program and to make improvements to the process when needed (MR 4410.0400). Please include your phone number if you are willing to have EQB staff contact you to talk about your experience with the petition process.

| Number | Name (Print Clearly) | Address (Full Street, City, and Zip Code) | Phone Number /Email (optional) | Signature |
|--------|-------------------------|---|--------------------------------|-------------------|
| 382 | Nellie Mallette | #17 Viking Terrace Northfield | 55057 | Nellie Mallette |
| 383 | Kathryn Bakke | 1018 Washington St. Northfield | 55057 (507) 581-2599 | Kathryn Bakke |
| 384 | Heidi Peterson | 1202 Lupine Dr. Northfield, MN | 55057 952-818-7376 | Heidi M. Peterson |
| 385 | Cindy Robinson | 611 College St Northfield MN | 55057 | Cindy Robinson |
| 386 | Mackinn Sawatzky | 300 Highland Ave Northfield | 55057 507 491 6918 | Mackinn Sawatzky |
| 387 | Chad Wilson | 1118 St. Olaf Ave, Northfield | 55057 507-645-6747 | Chad Wilson |
| 388 | Barbara A. Wilson | 1118 St. Olaf Ave Northfield | 55057 507-645-6747 | Barbara A. Wilson |
| 389 | Selena Meschke | 1320 Heritage Dr 174, Northfield | 55057 507 581 6372 | Selena Meschke |
| 390 | Alyssa M Bauer | 904 Aldrich Dr. Northfield, | 55057 6 | Alyssa M Bauer |
| 391 | Russ Bauer | 904 Aldrich Dr Northfield | 55057 | Russ Bauer |
| | KAREN LIEBOW | 72271 | | |
| 392 | BRUCE DUFF | 808 PRAIRIE, NORTHFIELD, MN | 55057 | Bruce Duff |

Petition for an Environmental Assessment Worksheet for the Kraewood (Paulson Tree Farm) Development

We, the undersigned, live in and/or own property in the state of Minnesota and request the preparation of an Environmental Assessment Worksheet for the Kraewood (Paulson Tree Farm) Development, located in the City of Northfield, Rice County. By signing below, I support the material evidence submitted in the attached petition and believe that, because of the **nature or location of the proposed project there may be potential for significant environmental effects** including, but not limited to:

- Impacts on the Federally Endangered rusty patched bumble bee (*Bombus affinis*) by directly reducing its population, eliminating habitat and reducing habitat quality.
- Elimination of potential wetlands and disturbance of existing grasslands and forests will increase runoff and worsen flooding in the area.
- Increased traffic will reduce the quality of the habitat for the rusty patched bumble bee.

Minnesota's Environmental Review Program rules require that a citizen petition contain the [legible] signatures and mailing addresses of at least 100 individuals who reside or own property in the state. The EQB has the responsibility to monitor the effectiveness of Minnesota's Environmental Review Program and to make improvements to the process when needed (MR 4410.0400). Please include your phone number if you are willing to have EQB staff contact you to talk about your experience with the petition process.

| Number | Name (Print Clearly) | Address (Street, City-fully spelled out, and Zip Code) | Phone Number /Email (optional) | Signature |
|--------|----------------------|--|--------------------------------|-----------------|
| 393 | Kim Johnson | 2128 Brockman Ct Northfield 55057 | | Kim Johnson |
| 394 | JOSH PARSONS | 1519 Eisenhower Ct Northfield 55057 | | Josh Parsons |
| 395 | Scott Parker | 710 St Olaf Ave Northfield 55057 | | Scott Parker |
| 396 | Michelle Parker | 110 St Olaf Ave NFD 55057 | | Michelle Parker |
| 397 | Dawn Wegscheid | 216 Manitou St. Northfield 55057 | | Dawn Wegscheid |
| 398 | Jane Runzheimer | 1312 Cannon Valley Drive, Northfield, MN 55057 | | Jane Runzheimer |
| 399 | Don Varley | 801 St. Olaf Ave NW 55057 | | Don Varley |
| | | | | |
| | | | | |
| | | | | |
| | | | | |
| | | | | |
| | | | | |





Petition for an Environmental Assessment Worksheet for the Kraewood (Paulson Tree Farm) Development

We, the undersigned, live in and/or own property in the state of Minnesota and request the preparation of an Environmental Assessment Worksheet for the Kraewood (Paulson Tree Farm) Development, located in the City of Northfield, Rice County. By signing below, I support the material evidence submitted in the attached petition and believe that, because of the **nature or location of the proposed project there may be potential for significant environmental effects** including, but not limited to:

- Impacts on the Federally Endangered rusty patched bumble bee (*Bombus affinis*) by directly reducing its population, eliminating habitat and reducing habitat quality.
- Elimination of potential wetlands and disturbance of existing grasslands and forests will increase runoff and worsen flooding in the area.
- Increased traffic will reduce the quality of the habitat for the rusty patched bumble bee.

NORTHFIELD

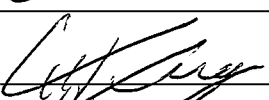
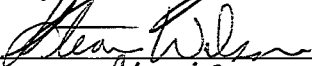
Minnesota's Environmental Review Program rules require that a citizen petition contain the [legible] signatures and mailing addresses of at least 100 individuals who reside or own property in the state. The EQB has the responsibility to monitor the effectiveness of Minnesota's Environmental Review Program and to make improvements to the process when needed (MR 4410.0400). Please include your phone number if you are willing to have EQB staff contact you to talk about your experience with the petition process.

| Number | Name (Print Clearly) | Address (Street, City-fully spelled out, and Zip Code) | Phone Number /Email (optional) | Signature |
|--------|----------------------|--|--------------------------------|---|
| 400 | Donald Onsgard | 509 West 1st Street Northfield 55057 | 507-645-7633 |  |
| 401 | Dan Rasmussen | 726 Green Mountain Northfield 55057 | 507-321-3621 |  |
| 402 | Jordan King | 101 Lincoln Ave 55057 Northfield MN | |  |
| 403 | Steven Wilson | 410 Odd Fellows Ln Northfield 55057 | |  |
| 404 | Zoe Golden | 709 Highland Ave. Northfield 55057 | |  |
| | | | | |
| | | | | |
| | | | | |
| | | | | |
| | | | | |
| | | | | |
| | | | | |
| | | | | |

Petition for an Environmental Assessment Worksheet for the Kraewood (Paulson Tree Farm) Development

We, the undersigned, live in and/or own property in the state of Minnesota and request the preparation of an Environmental Assessment Worksheet for the Kraewood (Paulson Tree Farm) Development, located in the City of Northfield, Rice County. By signing below, I support the material evidence submitted in the attached petition and believe that, because of the nature or location of the proposed project there may be potential for significant environmental effects including, but not limited to:

- Impacts on the Federally Endangered rusty patched bumble bee (*Bombus affinis*) by directly reducing its population, eliminating habitat and reducing habitat quality.
- Elimination of potential wetlands and disturbance of existing grasslands and forests will increase runoff and worsen flooding in the area.
- Increased traffic will reduce the quality of the habitat for the rusty patched bumble bee.

Minnesota's Environmental Review Program rules require that a citizen petition contain the [legible] signatures and mailing addresses of at least 100 individuals who reside or own property in the state. The EQB has the responsibility to monitor the effectiveness of Minnesota's Environmental Review Program and to make improvements to the process when needed (MR 4410.0400). Please include your phone number if you are willing to have EQB staff contact you to talk about your experience with the petition process.

| Number | Name (Print Clearly) | Address (Full Street, City, and Zip Code) | Phone Number /Email (optional) | Signature |
|--------|----------------------|--|--------------------------------|-------------------|
| 405 | Dianne Kelly | 1316 Parmelee Ave ^{Northfield} 55057 | 507-363-0990 | Dianne Kelly |
| 406 | Anne H. Gorton | 815 W. Second St. ^{Northfield} 55057 | 507-645-7356 | Anne H. Gorton |
| 407 | DOUGLAS CASSIDY | 302 MAPLE ST ^{NORTHFIELD} 55057 | 507-581-1562 | Doug Cassidy |
| 408 | Carla Vekri | 1701 Aldrich Ct. ^{Northfield} 55057 | 507-581-4025 | Carla Vekri |
| 409 | Mary Trull | 4024 Kipling Ave, ^{Edina, MN} | 612-644-6222 | Mary Trull |
| 410 | Charles A. Wilson | 1118 St Olaf Ave ^{Northfield} MN | 507-645-6747 | Charles Wilson |
| 411 | Diane LeBlanc | 1612 Cannon Valley Dr. ^{Northfield} MN | 507-786-3438 | Diane LeBlanc |
| 412 | Sequoia Nagamatsu | 4616 14th Ave S ^{Minneapolis, MN} 55407 | 618 310 9939 | Sequoia Nagamatsu |
| 413 | Rachel Malecha | 406 Ivanhoe Ave, ^{Northfield, MN} 55057 | 507-664-9303 | Rachel Malecha |
| | | | | |
| | | | | |
| | | | | |

Northfield Residents

Petition for an Environmental Assessment Worksheet for the Kraewood (Paulson Tree Farm) Development

We, the undersigned, live in and/or own property in the state of Minnesota and request the preparation of an Environmental Assessment Worksheet for the Kraewood (Paulson Tree Farm) Development, located in the City of Northfield, Rice County. By signing below, I support the material evidence submitted in the attached petition and believe that, because of the **nature or location of the proposed project there may be potential for significant environmental effects** including, but not limited to:

- Impacts on the Federally Endangered rusty patched bumble bee (*Bombus affinis*) by directly reducing its population, eliminating habitat and reducing habitat quality.
- Elimination of potential wetlands and disturbance of existing grasslands and forests will increase runoff and worsen flooding in the area.
- Increased traffic will reduce the quality of the habitat for the rusty patched bumble bee.

Minnesota's Environmental Review Program rules require that a citizen petition contain the [legible] signatures and mailing addresses of at least 100 individuals who reside or own property in the state. The EQB has the responsibility to monitor the effectiveness of Minnesota's Environmental Review Program and to make improvements to the process when needed (MR 4410.0400). Please include your phone number if you are willing to have EQB staff contact you to talk about your experience with the petition process.

| Number | Name (Print Clearly) | Address (Full Street, City, and Zip Code) | Phone Number /Email (optional) | Signature |
|--------|----------------------|---|--------------------------------|------------------------|
| 414 | Connie Nelson | 801 Highland Ave. Northfield, MN | 55057 507-339-8041 | Connie Nelson |
| 415 | Anne Rynearson | 406 Oxford ST. Northfield, MN | 507-321-3602 | Anne Rynearson |
| 416 | John-Mark Schlink | 406 Oxford ST. Northfield, MN | 507-403-3072 | John-Mark Schlink |
| 417 | Greg Carey | 680 Green meadow ST | 651-210-3768 | Greg Carey |
| 418 | Katie Ziegler Graham | 736 Lathrop Dr Northfield MN | 55057 507-581-3535 | Kathryn Ziegler Graham |
| 419 | Christine Jensen | 3 Walden Place Northfield, MN | 55057 507-649-1806 | Christine Jensen |
| 420 | Angie Ekern | 409 Plum St. N Northfield, MN | 55057 612-309-0773 | Angie Ekern |
| | | | | |
| | | | | |
| | | | | |
| | | | | |
| | | | | |

Petition for an Environmental Assessment Worksheet for the Kraewood (Paulson Tree Farm) Development

We, the undersigned, live in and/or own property in the state of Minnesota and request the preparation of an Environmental Assessment Worksheet for the Kraewood (Paulson Tree Farm) Development, located in the City of Northfield, Rice County. By signing below, I support the material evidence submitted in the attached petition and believe that, because of the **nature or location of the proposed project there may be potential for significant environmental effects** including, but not limited to:

- *Impacts on the Federally Endangered rusty patched bumble bee (*Bombus affinis*) by directly reducing its population, eliminating habitat and reducing habitat quality.*
- *Elimination of potential wetlands and disturbance of existing grasslands and forests will increase runoff and worsen flooding in the area.*
- *Increased traffic will reduce the quality of the habitat for the rusty patched bumble bee.*

Minnesota's Environmental Review Program rules require that a citizen petition contain the [legible] signatures and mailing addresses of at least 100 individuals who reside or own property in the state. The EQB has the responsibility to monitor the effectiveness of Minnesota's Environmental Review Program and to make improvements to the process when needed (MR 4410.0400). Please include your phone number if you are willing to have EQB staff contact you to talk about your experience with the petition process.

| Number | Name (Print Clearly) | Address (Full Street, City, and Zip Code) | Phone Number /Email (optional) | Signature |
|--------|----------------------|---|--------------------------------|----------------|
| 421 | Richard Jensen | 3 Warden Place, Northfield 55057 | 507 581 3261 | R Jensen |
| 422 | Sindy Fleming | 740 Green Meadow, Northfield 55057 | 651-785-5866 | Sindy Fleming |
| 423 | Justin Fleming | 740 Green Meadow Northfield 55057 | | Justin Fleming |
| | | | | |
| | | | | |
| | | | | |
| | | | | |
| | | | | |
| | | | | |
| | | | | |
| | | | | |
| | | | | |
| | | | | |

Petition for an Environmental Assessment Worksheet for the Kraewood (Paulson Tree Farm) Development

We, the undersigned, live in and/or own property in the state of Minnesota and request the preparation of an Environmental Assessment Worksheet for the Kraewood (Paulson Tree Farm) Development, located in the City of Northfield, Rice County. By signing below, I support the material evidence submitted in the attached petition and believe that, because of the **nature or location of the proposed project there may be potential for significant environmental effects** including, but not limited to:

- *Impacts on the Federally Endangered rusty patched bumble bee (Bombus affinis) by directly reducing its population, eliminating habitat and reducing habitat quality.*
- *Elimination of potential wetlands and disturbance of existing grasslands and forests will increase runoff and worsen flooding in the area.*
- *Increased traffic will reduce the quality of the habitat for the rusty patched bumble bee.*

Minnesota's Environmental Review Program rules require that a citizen petition contain the [legible] signatures and mailing addresses of at least 100 individuals who reside or own property in the state. The EQB has the responsibility to monitor the effectiveness of Minnesota's Environmental Review Program and to make improvements to the process when needed (MR 4410.0400). Please include your phone number if you are willing to have EQB staff contact you to talk about your experience with the petition process.

[illegible]

Petition for an Environmental Assessment Worksheet for the Kraewood (Paulson Tree Farm) Development

We, the undersigned, live in and/or own property in the state of Minnesota and request the preparation of an Environmental Assessment Worksheet for the Kraewood (Paulson Tree Farm) Development, located in the City of Northfield, Rice County. By signing below, I support the material evidence submitted in the attached petition and believe that, because of the **nature or location of the proposed project there may be potential for significant environmental effects** including, but not limited to:

- *Impacts on the Federally Endangered rusty patched bumble bee (Bombus affinis) by directly reducing its population, eliminating habitat and reducing habitat quality.*
- *Elimination of potential wetlands and disturbance of existing grasslands and forests will increase runoff and worsen flooding in the area.*
- *Increased traffic will reduce the quality of the habitat for the rusty patched bumble bee.*

Minnesota's Environmental Review Program rules require that a citizen petition contain the [legible] signatures and mailing addresses of at least 100 individuals who reside or own property in the state. The EQB has the responsibility to monitor the effectiveness of Minnesota's Environmental Review Program and to make improvements to the process when needed (MR 4410.0400). Please include your phone number if you are willing to have EQB staff contact you to talk about your experience with the petition process.

[illegible]

Petition for an Environmental Assessment Worksheet for the Kraewood (Paulson Tree Farm) Development

We, the undersigned, live in and/or own property in the state of Minnesota and request the preparation of an Environmental Assessment Worksheet for the Kraewood (Paulson Tree Farm) Development, located in the City of Northfield, Rice County. By signing below, I support the material evidence submitted in the attached petition and believe that, because of the nature or location of the proposed project there may be potential for significant environmental effects including, but not limited to:

- Impacts on the Federally Endangered rusty patched bumble bee (*Bombus affinis*) by directly reducing its population, eliminating habitat and reducing habitat quality.
- Elimination of potential wetlands and disturbance of existing grasslands and forests will increase runoff and worsen flooding in the area.
- Increased traffic will reduce the quality of the habitat for the rusty patched bumble bee.

Minnesota's Environmental Review Program rules require that a citizen petition contain the [legible] signatures and mailing addresses of at least 100 individuals who reside or own property in the state. The EQB has the responsibility to monitor the effectiveness of Minnesota's Environmental Review Program and to make improvements to the process when needed (MR 4410.0400). Please include your phone number if you are willing to have EQB staff contact you to talk about your experience with the petition process.











| Number | Name (Print Clearly) | Address (Street, City, fully spelled out, and Zip Code) | Phone Number /Email (optional) | Signature |
|--------|----------------------|---|--------------------------------|----------------------------|
| 427 | PHILIP SPENSLEY | 505 LINCOLN ST N NORTHFIELD MN 55057 | | <i>Philip Spensley</i> |
| 428 | Clare Mather | 565 LINCOLN ST N NORTHFIELD MN 55057 | | <i>Clare Mather</i> |
| 429 | Merrill Thornton | 1900 Estate Lane Northfield MN 55057 | | <i>Merrill Thornton</i> |
| 430 | Bruce Benson | 2308 Trent Dr. Northfield MN 55057 | | <i>Bruce Benson</i> |
| 431 | BILL THORNTON | 1900 ESTATE LN NORTHFIELD MN 55057 | | <i>Bill Thornton</i> |
| 432 | Donald Anderson | 104-8th St E, Nfld 55057 | | <i>Donald F. Anderson</i> |
| 433 | Cynthia Anderson | 104-8th St. E., Nfld. 55057 | | <i>Cynthia J. Anderson</i> |
| 434 | Carl Caskey | 1302 Goldenrod Ct NW MN 55057 | | <i>Carl C. Caskey</i> |
| | | | | |
| | | | | |
| | | | | |
| | | | | |

Petition for an Environmental Assessment Worksheet for the Kraewood (Paulson Tree Farm) Development

We, the undersigned, live in and/or own property in the state of Minnesota and request the preparation of an Environmental Assessment Worksheet for the Kraewood (Paulson Tree Farm) Development, located in the City of Northfield, Rice County. By signing below, I support the material evidence submitted in the attached petition and believe that, because of the **nature or location of the proposed project there may be potential for significant environmental effects** including, but not limited to:

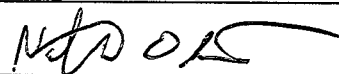
- Impacts on the Federally Endangered rusty patched bumble bee (*Bombus affinis*) by directly reducing its population, eliminating habitat and reducing habitat quality.
- Elimination of potential wetlands and disturbance of existing grasslands and forests will increase runoff and worsen flooding in the area.
- Increased traffic will reduce the quality of the habitat for the rusty patched bumble bee.

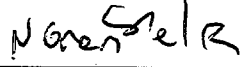
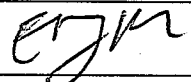
Minnesota's Environmental Review Program rules require that a citizen petition contain the [legible] signatures and mailing addresses of at least 100 individuals who reside or own property in the state. The EQB has the responsibility to monitor the effectiveness of Minnesota's Environmental Review Program and to make improvements to the process when needed (MR 4410.0400). Please include your phone number if you are willing to have EQB staff contact you to talk about your experience with the petition process.

| Number | Name (Print Clearly) | Address (Full Street, City, and Zip Code) | Phone Number /Email (optional) | Signature |
|--------|----------------------------|---|--------------------------------|---|
| 434 | Leam Fisher | 407 Livingston Ct Northfield MN 55057 | |  |
| 435 | Andrew Kruger | 2661 Oak Lawn Dr Northfield MN 55057 | |  |
| 436 | Jackie Lafaire | 1260 Highland Ave Northfield MN 55057 | |  |
| 437 | Opheum Becker | 1821 Truman Ct. Northfield MN 55057 | |  |
| 438 | Anthony Amys-Rae | 1831 Truman Ct Northfield MN 55057 | |  |
| 439 | Graham Liteen | 1118 Heritage Dr. Northfield MN 55057 | |  |
| 440 | NATHAN OLSEN | 1808 MCKINLEY DR NORTHFIELD MN 55057 | |  |
| 441 | Joshua Dale | 109 Woodley St. W Northfield, MN 55057 | jindd333@gmail.com |  |
| 442 | NICHOLAS RABINOWITZ | 2718 Brockman Ct NORTHFIELD MN 55057 | |  |
| 443 | ESTHER JOI MATEOSIAN | 2718 Brockman Ct. Northfield, MN 55057 | |  |
| 444 | Guillermo R Gallego Romero | 203 Greenleaf Ave W #111 Northfield, MN 55057 | |  |
| 445 | Barbara Wheeler | 1016 Linden St S Northfield, MN 55057 | |  |









Petition for an Environmental Assessment Worksheet for the Kraewood (Paulson Tree Farm) Development

We, the undersigned, live in and/or own property in the state of Minnesota and request the preparation of an Environmental Assessment Worksheet for the Kraewood (Paulson Tree Farm) Development, located in the City of Northfield, Rice County. By signing below, I support the material evidence submitted in the attached petition and believe that, because of the nature or location of the proposed project there may be potential for significant environmental effects including, but not limited to:

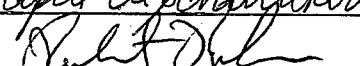
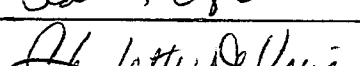
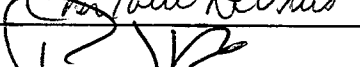
- Impacts on the Federally Endangered rusty patched bumble bee (*Bombus affinis*) by directly reducing its population, eliminating habitat and reducing habitat quality.
- Elimination of potential wetlands and disturbance of existing grasslands and forests will increase runoff and worsen flooding in the area.
- Increased traffic will reduce the quality of the habitat for the rusty patched bumble bee.

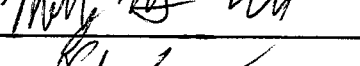
Northfield

Minnesota's Environmental Review Program rules require that a citizen petition contain the [legible] signatures and mailing addresses of at least 100 individuals who reside or own property in the state. The EQB has the responsibility to monitor the effectiveness of Minnesota's Environmental Review Program and to make improvements to the process when needed (MR 4410.0400). Please include your phone number if you are willing to have EQB staff contact you to talk about your experience with the petition process.

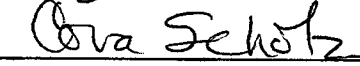
| Number | Name (Print Clearly) | Address (Full Street, City, and Zip Code) | Phone Number /Email (optional) | Signature |
|--------|----------------------|---|--------------------------------|---|
| 446 | SUSAN LOHMANN | 720 ST OLAF AVE, NORTHFIELD, MN 55057 | 507-271-3005 |  |
| 447 | Gerri Specken | 712 N Linden St. Northfield, MN 55057 | gspeck@aol.com |  |
| 448 | April Schweickert | 23 Park Dr. Northfield, MN 55057 | |  |
| 449 | Rob Ruden | 817 Union St., Northfield, MN 55057 | 507.581.6856 |  |
| 450 | Charlotte DeVries | 316 N. Plum St Northfield, MN 55057 | |  |
| 451 | Raymond DeVries | 316 N. Plum St Northfield, MN 55057 | |  |
| 452 | Molly Mcbovern Wilks | 319 N. Plum St. Northfield, MN 55057 | |  |
| 453 | Chris Eken | 409 Plum St. N, Northfield, MN 55057 | |  |
| 454 | Branda Estrada | 1500 Independance Dr Northfield, MN | |  |
| 455 | Briana Lanham | 705 St. Olaf Ave Northfield, MN | |  |
| 456 | CORA SCHOLZ | 704 St. Olaf Ave Northfield, MN | |  |
| 457 | Paul Zorn | 209 Manitou Northfield, MN | |  |

(12)

Petition for an Environmental Assessment Worksheet for Kraewood (Paulson
Tree Farm) Development

Back of Sheet

| NAME | ADDRESS | SIGNATURE |
|-------------------|-------------------|-----------------------------------|
| 458 Janet Petri | 209 Manitoba St | Northfield Janet Petri |
| 459 Amy Pfau | 301 Linden St N | Northfield MN 55057 Amy Pfau |
| 460 SERA PFAN | 301 LINDEN ST N | NORTHFIELD MN 55057 Sera Pfau |
| 461 Seth LaBarre | 318 St Anne Ave | Northfield, MN 55057 Seth LaBarre |
| 462 Veronica Leon | 53 Viking terrace | Northfield. 55057 Veronica Leon |

Petition for an Environmental Assessment Worksheet for the Kraewood (Paulson Tree Farm) Development

We, the undersigned, live in and/or own property in the state of Minnesota and request the preparation of an Environmental Assessment Worksheet for the Kraewood (Paulson Tree Farm) Development, located in the City of Northfield, Rice County. By signing below, I support the material evidence submitted in the attached petition and believe that, because of the **nature or location of the proposed project there may be potential for significant environmental effects** including, but not limited to:

- Impacts on the Federally Endangered rusty patched bumble bee (*Bombus affinis*) by directly reducing its population, eliminating habitat and reducing habitat quality.
- Elimination of potential wetlands and disturbance of existing grasslands and forests will increase runoff and worsen flooding in the area.
- Increased traffic will reduce the quality of the habitat for the rusty patched bumble bee.

Northfield

Minnesota's Environmental Review Program rules require that a citizen petition contain the [legible] signatures and mailing addresses of at least 100 individuals who reside or own property in the state. The EQB has the responsibility to monitor the effectiveness of Minnesota's Environmental Review Program and to make improvements to the process when needed (MR 4410.0400). Please include your phone number if you are willing to have EQB staff contact you to talk about your experience with the petition process.

| Number | Name (Print Clearly) | Address (Full Street, City, and Zip Code) | Phone Number /Email (optional) | Signature |
|--------|-------------------------------------|---|--------------------------------|------------------|
| 463 | Victoria Langer | 7050 320th ^{St W} Northfield, MN 55057 | | Victoria Langer |
| 464 | Gregory Langer | 7050 320 St. W., Northfield, MN 55057 | | Gregory Langer |
| 465 | SANDRA Hines | 213 POPLAR S. NORTHFIELD 55057 | | Sandra Hines |
| 466 | Karla ^(Brant) Schleusner | 4492 Decker Ct. Northfield mn. 55057 | | Karla Schleusner |
| 467 | Steve Schleusner | 4492 Decker Ct Northfield MN 55057 | | Steve Schleusner |
| 468 | Colleen Nelson | 308 Orchard St. S Northfield MN 55057 | | Colleen Nelson |
| 469 | Tom Nelson | 308 Orchard Street S. Northfield, mn 55057 | | Tom Nelson |
| | | | | |
| | | | | |
| | | | | |
| | | | | |
| | | | | |

Petition for an Environmental Assessment Worksheet for the Kraewood (Paulson Tree Farm) Development

We, the undersigned, live in and/or own property in the state of Minnesota and request the preparation of an Environmental Assessment Worksheet for the Kraewood (Paulson Tree Farm) Development, located in the City of Northfield, Rice County. By signing below, I support the material evidence submitted in the attached petition and believe that, because of the **nature or location of the proposed project there may be potential for significant environmental effects** including, but not limited to:

- o Impacts on the Federally Endangered rusty patched bumble bee (*Bombus affinis*) by directly reducing its population, eliminating habitat and reducing habitat quality.
- o Elimination of potential wetlands and disturbance of existing grasslands and forests will increase runoff and worsen flooding in the area.
- o Increased traffic will reduce the quality of the habitat for the rusty patched bumble bee.

STATE

Minnesota's Environmental Review Program rules require that a citizen petition contain the [legible] signatures and mailing addresses of at least 100 individuals who reside or own property in the state. The EQB has the responsibility to monitor the effectiveness of Minnesota's Environmental Review Program and to make improvements to the process when needed (MR 4410.0400). Please include your phone number if you are willing to have EQB staff contact you to talk about your experience with the petition process.

| Number | Name (Print Clearly) | Address (Full Street, City, and Zip Code) | Phone Number /Email (optional) | Signature |
|--------|----------------------|--|--------------------------------|-------------------|
| 470 | Kathryn Braaten | P.O. Box 45 Nerstrand, MN | 507-649-1054 | Kathryn Braaten |
| 471 | Mauricio Vite | 715 9th Street South, Saint James, MN, 56081 | | Mauricio Vite |
| 472 | Teresa Bearrood | 10510 Pinnacle Way Woodbury MN 55129 | | Teresa Bearrood |
| 473 | Doug Bearrood | 10510 Pinnacle Way Woodbury MN 55129 | | Doug Bearrood |
| 474 | Lynette Schroeder | 410 Nevada Northfield MN 55057 | | Lynette Schroeder |
| 475 | GARY SCHROEDER | 416 NEVADA NORTHFIELD 55057 | | Gary Schroeder |
| 476 | Alyssa Medin | 1500 Stolaf Ave Northfield | 55057 | Alyssa Medin |
| 477 | Gabriel Contreras | 1500 Stolaf Ave Northfield | 55057 | Gabriel Contreras |
| 478 | Henry Gledman | 1768 Portland Ave St Paul | 55104 | Henry Gledman |
| 479 | Jack Kleberger | 449 16th St SW Owatonna | 507-213-8120 | Jack Kleberger |
| 480 | Cayden Botten | 404 13th St. N Cold Spring MN 56320 | | Cayden Botten |
| 481 | Jaelyn Orth | 1784 Stryker Ave. West St. Paul | 55118 | Jaelyn Orth |

Petition for an Environmental Assessment Worksheet for the Kraewood (Paulson Tree Farm) Development State

We, the undersigned, live in and/or own property in the state of Minnesota and request the preparation of an Environmental Assessment Worksheet for the Kraewood (Paulson Tree Farm) Development, located in the City of Northfield, Rice County. By signing below, I support the material evidence submitted in the attached petition and believe that, because of the **nature or location of the proposed project there may be potential for significant environmental effects** including, but not limited to:

- Impacts on the Federally Endangered rusty patched bumble bee (*Bombus affinis*) by directly reducing its population, eliminating habitat and reducing habitat quality.
- Elimination of potential wetlands and disturbance of existing grasslands and forests will increase runoff and worsen flooding in the area.
- Increased traffic will reduce the quality of the habitat for the rusty patched bumble bee.

Minnesota's Environmental Review Program rules require that a citizen petition contain the [legible] signatures and mailing addresses of at least 100 individuals who reside or own property in the state. The EQB has the responsibility to monitor the effectiveness of Minnesota's Environmental Review Program and to make improvements to the process when needed (MR 4410.0400). Please include your phone number if you are willing to have EQB staff contact you to talk about your experience with the petition process.







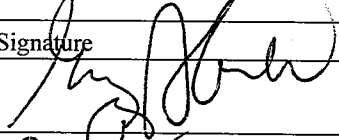

| Number | Name (Print Clearly) | Address (Street, City-fully spelled out, and Zip Code) | Phone Number /Email (optional) | Signature |
|--------|----------------------|--|--------------------------------|-----------------|
| 482 | Atia Cole | 316 Manitou St. Northfield MN 55057 | 507-301-4546 | Atia |
| 483 | Zephyryn Jager | 1500 St. Olaf Ave. Northfield, MN 55057 | | Zephyryn Jager |
| 484 | Katie Weisheit | 1500 St. Olaf Ave. Northfield, MN 55057 | | Katie Weisheit |
| 485 | Cathy Pecholt | 409 Columbus Ave N. New Prague MN | 952.758.2614 | Cathy Pecholt |
| 486 | Dev Nye | 7528 Plymouth Ave N. Golden Valley MN 55427 | | Dev Nye |
| 487 | Lauren Borst | 7528 Plymouth Ave N. Golden Valley MN 55427 | | Lauren Borst |
| 488 | Tyler Conterman | 376d Chapparr Trail Fort Snelling, MN | | Tyler Conterman |
| 489 | Peter Neel | 712 St. Olaf Ave Northfield, MN 55057 | | Peter Neel |
| 490 | Lindsey Egger | 32196 Blackberry Ln. Cannon Falls, MN | | Lindsey Egger |
| 491 | Levi B Price | 32196 Blackberry Ln. Cannon Falls, MN 55009 | | Levi B Price |
| 492 | Deborah Nelson | 208 N. State St #6 Waseca, MN 56093 | | Deborah Nelson |
| 493 | Michael Russell | 327 Archibald Ln Jundts MN 55017 | | Michael Russell |

Petition for an Environmental Assessment Worksheet for the Kraewood (Paulson Tree Farm) Development

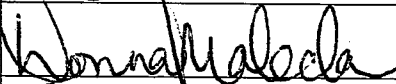
We, the undersigned, live in and/or own property in the state of Minnesota and request the preparation of an Environmental Assessment Worksheet for the Kraewood (Paulson Tree Farm) Development, located in the City of Northfield, Rice County. By signing below, I support the material evidence submitted in the attached petition and believe that, because of the **nature or location of the proposed project there may be potential for significant environmental effects** including, but not limited to:

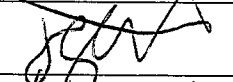
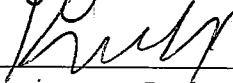
- Impacts on the Federally Endangered rusty patched bumble bee (*Bombus affinis*) by directly reducing its population, eliminating habitat and reducing habitat quality.
- Elimination of potential wetlands and disturbance of existing grasslands and forests will increase runoff and worsen flooding in the area.
- Increased traffic will reduce the quality of the habitat for the rusty patched bumble bee.

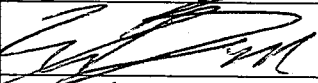
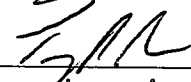
Minnesota's Environmental Review Program rules require that a citizen petition contain the [legible] signatures and mailing addresses of at least 100 individuals who reside or own property in the state. The EQB has the responsibility to monitor the effectiveness of Minnesota's Environmental Review Program and to make improvements to the process when needed (MR 4410.0400). Please include your phone number if you are willing to have EQB staff contact you to talk about your experience with the petition process.

| Number | Name (Print Clearly) | Address (Full Street, City, and Zip Code) | Phone Number /Email (optional) | Signature |
|--------|----------------------|---|--------------------------------|---|
| 494 | Gray Carlson | 7445 110 th St G 55057 | |  |
| 495 | Ashton Altman | 3639 East 4 th Street Northfield 55057 | 218-391-8673 |  |
| 496 | Donna Malecha | 1285 Hazelwood Way Nfld 55057 | 612-396-9903 |  |
| 497 | Mary Jensen | 5 4 th Ave SW Faribault, MN 55021 | 508-581-0465 |  |
| 498 | Tyler Thomas | 173 44 Gettysburg Way Lakeville MN 55044 | 763 477 1378 |  |
| 499 | Kelsey Kubacki | 8345 159 th St Savage MN | 612-718-7411 |  |
| 500 | Theresa Marks | 13030 Ottawa Dr Savage, MN | 612-718-7410 |  |
| 501 | Erin Slater | 334 22nd Ave N St Cloud, MN | 320-217-1028 |  |
| 502 | Mannie Bish | 1900 7 th Oak Ave 50057 | 779-920-7466 |  |
| 503 | Troy Bell | 10531 E Riverman Dr Eden Prairie, MN | 612-558-1117 |  |
| 504 | SAMUEL REID | 6012 EDEN PRAIRIE RD EDINA MN | 952-935-5249 |  |
| 505 | Krin Reid | 6012 Eden Prairie Rd, Edina, MN | 952-935-5249 |  |

Minnesota Resident

Petition for an Environmental Assessment Worksheet for the Kraewood (Paulson Tree Farm) Development

We, the undersigned, live in and/or own property in the state of Minnesota and request the preparation of an Environmental Assessment Worksheet for the Kraewood (Paulson Tree Farm) Development, located in the City of Northfield, Rice County. By signing below, I support the material evidence submitted in the attached petition and believe that, because of the **nature or location of the proposed project there may be potential for significant environmental effects** including, but not limited to:

- o Impacts on the Federally Endangered rusty patched bumble bee (*Bombus affinis*) by directly reducing its population, eliminating habitat and reducing habitat quality.
- o Elimination of potential wetlands and disturbance of existing grasslands and forests will increase runoff and worsen flooding in the area.
- o Increased traffic will reduce the quality of the habitat for the rusty patched bumble bee.

Minnesota's Environmental Review Program rules require that a citizen petition contain the [legible] signatures and mailing addresses of at least 100 individuals who reside or own property in the state. The EQB has the responsibility to monitor the effectiveness of Minnesota's Environmental Review Program and to make improvements to the process when needed (MR 4410.0400). Please include your phone number if you are willing to have EQB staff contact you to talk about your experience with the petition process.

| Number | Name (Print Clearly) | Address (Street, City-fully spelled out, and Zip Code) | Phone Number /Email (optional) | Signature |
|------------------------------------|-------------------------|--|--------------------------------|-----------|
| 506 | D. M. Hutchinson | 5636 Humboldt Ave S | 612-716-3053 | |
| 507 | Melanie Broner | 63 Avon St. S, unit 34 ^{St. Paul} 55105 | 612-819-2334 | |
| 508 | Carlos Gaurito | 2900 N. 2nd Ave ^{101 Minneapolis} MN 55401 | 520-245-0839 | |
| 509 | David Casp | 901 Oakwood Heights Cir | 817/807-0513 | |
| 510 | Kristina Medina | 112 Marvin Ln | 217 390 3030 | |
| 511 | James Hanson | 5116 Dupont Ave. S ^{Mpls} 55419 | 612-232-5862 | |
| 512 | Sara Fuehling | 7870 SW 78th St. ^{Ellendale} 56026 | 651-335-3223 | |
| 513 | Beth Pettitt | 920 Allen Ave ^{Wsp, MN} 55118 | 612-810-6140 | |
| 514 | Steve Freedberg | 1340 Edgcombe Pl. ^{St. Paul, MN} 55116 | 507-403-9399 | |
| ^{FITZGERALD, MICHAEL} 515 | Michael W. Fitzgerald | 920 West 2nd STREET ^{NORTHFIELD} | (507) 663-6041 | |
| 516 | Olivia Yoshioka Maxwell | 4420 46th Ave S. ^{Minneapolis MN} 55406 | (626) 353-3437 | |
| 517 | Joel Milteer | 14703 95th Ave N ^{Magle Grove MN} 55369 | (763) 516-2413 | |







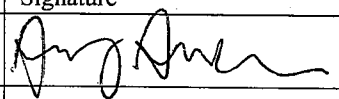
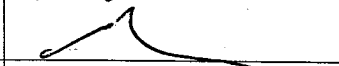
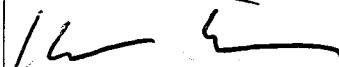

Petition for an Environmental Assessment Worksheet for the Kraewood (Paulson Tree Farm) Development

We, the undersigned, live in and/or own property in the state of Minnesota and request the preparation of an Environmental Assessment Worksheet for the Kraewood (Paulson Tree Farm) Development, located in the City of Northfield, Rice County. By signing below, I support the material evidence submitted in the attached petition and believe that, because of the **nature or location of the proposed project there may be potential for significant environmental effects** including, but not limited to:

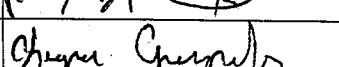
- Impacts on the Federally Endangered rusty patched bumble bee (*Bombus affinis*) by directly reducing its population, eliminating habitat and reducing habitat quality.
- Elimination of potential wetlands and disturbance of existing grasslands and forests will increase runoff and worsen flooding in the area.
- Increased traffic will reduce the quality of the habitat for the rusty patched bumble bee.

MN

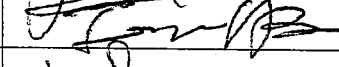
Minnesota's Environmental Review Program rules require that a citizen petition contain the [legible] signatures and mailing addresses of at least 100 individuals who reside or own property in the state. The EQB has the responsibility to monitor the effectiveness of Minnesota's Environmental Review Program and to make improvements to the process when needed (MR 4410.0400). Please include your phone number if you are willing to have EQB staff contact you to talk about your experience with the petition process.





| Number | Name (Print Clearly) | Address (Full Street, City, and Zip Code) | Phone Number /Email (optional) | Signature |
|--------|----------------------|---|--------------------------------|---|
| 518 | Amy Anderson | 5140 11th Ave South Minneapolis, MN 55417 | 612-719-0217 |  |
| 519 | PAUL ANDERSON | 5140 11th AVE SOUTH MINNEAPOLIS, MN 55417 | 952 215 7830 |  |
| 520 | KARL ANDERSON | 1404 SARGENT AVE SAINT PAUL, MN 55105 | 952-994-5012 |  |
| 521 | Caroline Dedon | 816 Portland Ave S. #222 minneapolis, MN 55404 | 651-592-8083 |  |
| 522 | Patrick Tomczak | 1203 Woodland Trail Northfield, MN 55057 | 507-650-0949 |  |
| 523 | Bryce Gmyrek | 20411 Olinda Trl N Marine, MN 55047 | |  |
| 524 | Kent Kane | 26228 144th Weld, MN 55084 | 65 |  |
| 525 | Jonathan Balves | 5357 Canton Ct Webster, MN 550 | |  |
| 526 | Izzy Bajek | 5120 Colfax Ave So. Minneapolis, MN, 55419 | 612-655-0005 |  |
| 527 | Piper MANS | 6201 MURRAY HILL ROAD EXCELSIOR, MN, 55331 | 952-270-9711 |  |
| 528 | Jack Samuels | 2736 Isabelle Dr. Victoria MN 55386 | 507-581-9413 |  |
| 529 | Madi Ferris | 1602 Bigelow Ave Owatonna, MN 55060 | |  |

Petition for an Environmental Assessment Worksheet for the Kraewood (Paulson Tree Farm) Development

We, the undersigned, live in and/or own property in the state of Minnesota and request the preparation of an Environmental Assessment Worksheet for the Kraewood (Paulson Tree Farm) Development, located in the City of Northfield, Rice County. By signing below, I support the material evidence submitted in the attached petition and believe that, because of the **nature or location of the proposed project there may be potential for significant environmental effects** including, but not limited to:

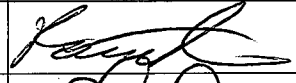
- o Impacts on the Federally Endangered rusty patched bumble bee (*Bombus affinis*) by directly reducing its population, eliminating habitat and reducing habitat quality.
- o Elimination of potential wetlands and disturbance of existing grasslands and forests will increase runoff and worsen flooding in the area.
- o Increased traffic will reduce the quality of the habitat for the rusty patched bumble bee.

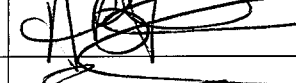
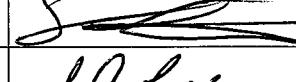
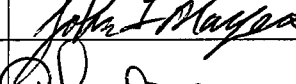
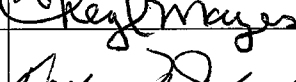
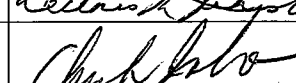
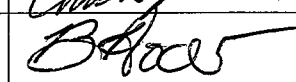
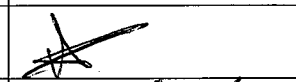
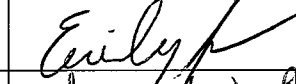
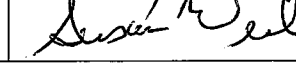
Minnesota's Environmental Review Program rules require that a citizen petition contain the [legible] signatures and mailing addresses of at least 100 individuals who reside or own property in the state. The EQB has the responsibility to monitor the effectiveness of Minnesota's Environmental Review Program and to make improvements to the process when needed (MR 4410.0400). Please include your phone number if you are willing to have EQB staff contact you to talk about your experience with the petition process.

| Number | Name (Print Clearly) | Address (Street, City-fully spelled out, and Zip Code) | Phone Number /Email (optional) | Signature |
|--------|----------------------|--|--------------------------------|---|
| 530 | Roxanne Zeller | 13472 Alabama Ave Savage MN 55378 | 661 338 0663 |  |
| 531 | Amy Ansolabehere | 14900 Glendale St Minnetonka MN 55345 | |  |
| 532 | Ashley Ansolabehere | 14900 Glendale St Minnetonka 55345 | |  |
| 533 | Sean Ansolabehere | 14900 Glendale St Minnetonka 55345 | |  |
| 534 | John Lmayers | 3315 184th Ln NW Anoka, MN 55303 | |  |
| 535 | Cheryl J Mayers | 3315 184th Ln NW Anoka mn. 55303 | |  |
| 536 | Dee Johnston | 21350 Hytrail Circle Lakeville MN 55044 | |  |
| 537 | CHUCK JOHNSTON | 21350 HYTRAIL CIRCLE LAKEVILLE, MN 55044 | |  |
| 538 | Bradley Hoar | 675 Magnolia Ave unit B Saint Paul MN 55106 | |  |
| 539 | ANANDA MENON | 675 Magnolia Ave E, unit B SAINT PAUL MN 55106 | |  |
| 540 | Emily Johnson | 4710 Cooke Street Duluth, MN 55804 | |  |
| 541 | Sue Weiberg | 8703 Janero Ave S. Cottage Grove mn 55016 | |  |

Petition for an Environmental Assessment Worksheet for the Kraewood (Paulson Tree Farm) Development

We, the undersigned, live in and/or own property in the state of Minnesota and request the preparation of an Environmental Assessment Worksheet for the Kraewood (Paulson Tree Farm) Development, located in the City of Northfield, Rice County. By signing below, I support the material evidence submitted in the attached petition and believe that, because of the **nature or location of the proposed project there may be potential for significant environmental effects** including, but not limited to:

- Impacts on the Federally Endangered rusty patched bumble bee (*Bombus affinis*) by directly reducing its population, eliminating habitat and reducing habitat quality.
- Elimination of potential wetlands and disturbance of existing grasslands and forests will increase runoff and worsen flooding in the area.
- Increased traffic will reduce the quality of the habitat for the rusty patched bumble bee.

Minnesota's Environmental Review Program rules require that a citizen petition contain the [legible] signatures and mailing addresses of at least 100 individuals who reside or own property in the state. The EQB has the responsibility to monitor the effectiveness of Minnesota's Environmental Review Program and to make improvements to the process when needed (MR 4410.0400). Please include your phone number if you are willing to have EQB staff contact you to talk about your experience with the petition process.

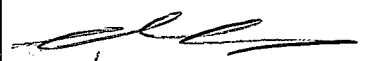
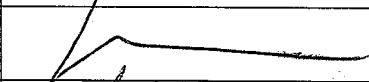
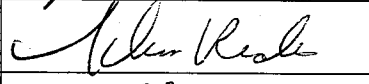
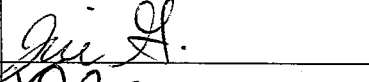
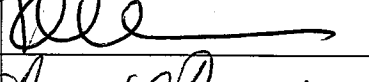
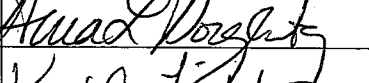
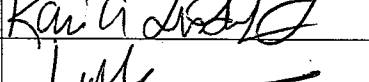
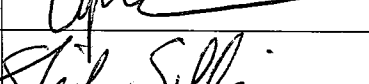
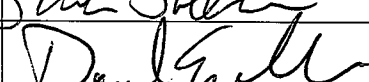
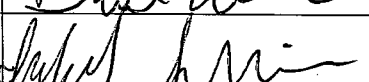
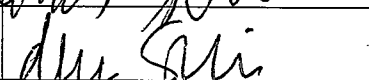
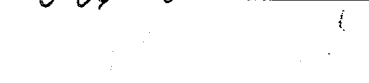
| Number | Name (Print Clearly) | Address (Street, City-fully spelled out, and Zip Code) | Phone Number /Email (optional) | Signature |
|--------|----------------------|--|--------------------------------|---|
| 542 | Kyle Richter | 25017 Hivory 47 Isanti MN 55040 | |  |
| 543 | James Richter | 25017 Hivory 47 Isanti MN 55040 | |  |
| 544 | Don Richter | 16 2nd Ave NE Osseo 55360 | |  |
| 545 | Julia Gates | 1030 Parkhall St Fairbault 55021 | |  |
| 546 | Kelle Knotek | 10753 23rd St. NE St. Michael MN 55376 | |  |
| 547 | Anna Dougherty | 9117 13th St NE Saint Michael 55376 | |  |
| 548 | Kari Lindenfelser | 8186 Kadler Ave NE Otsego, MN 55362 | |  |
| 549 | Lori Rogers | 419 5th St NW St Michael | |  |
| 550 | Sheila Sullivan | 1653 Ashland Ave. St. Paul 55104 | |  |
| 551 | Daniel Sullivan | 1653 " Ashland Ave St. Paul 55104 | |  |
| 552 | Isabel Sullivan | 806 6th Street SE, Minneapolis MN 55414 | |  |
| 553 | Irene Sullivan | 1653 Ashland Ave. Saint Paul, MN 55104 | |  |

Petition for an Environmental Assessment Worksheet for the Kraewood (Paulson Tree Farm) Development

We, the undersigned, live in and/or own property in the state of Minnesota and request the preparation of an Environmental Assessment Worksheet for the Kraewood (Paulson Tree Farm) Development, located in the City of Northfield, Rice County. By signing below, I support the material evidence submitted in the attached petition and believe that, because of the **nature or location of the proposed project there may be potential for significant environmental effects** including, but not limited to:

- Impacts on the Federally Endangered rusty patched bumble bee (*Bombus affinis*) by directly reducing its population, eliminating habitat and reducing habitat quality.
- Elimination of potential wetlands and disturbance of existing grasslands and forests will increase runoff and worsen flooding in the area.
- Increased traffic will reduce the quality of the habitat for the rusty patched bumble bee.

Minnesota's Environmental Review Program rules require that a citizen petition contain the [legible] signatures and mailing addresses of at least 100 individuals who reside or own property in the state. The EQB has the responsibility to monitor the effectiveness of Minnesota's Environmental Review Program and to make improvements to the process when needed (MR 4410.0400). Please include your phone number if you are willing to have EQB staff contact you to talk about your experience with the petition process.

| Number | Name (Print Clearly) | Address (Full Street, City, and Zip Code) | Phone Number /Email (optional) | Signature |
|--------|----------------------|---|--------------------------------|--------------------|
| 554 | [Signature] | 9117 13 th St NE Saint Michael mn | | Brian Doughty |
| 555 | Joseph Anderson | 605 4th St SE St Michael mn 55376 | | [Signature] |
| 556 | Mikael Knutson | 4540 Meridian Avenue SE 55376 | | [Signature] |
| 557 | Kari Breckenridge | 11034 Farrel Ave. Northfield | | Karen Breckenridge |
| 558 | Megan Thomas | 19062 Highview Ct, Prior Lake 55372 | 651-253-4851 | [Signature] |
| 559 | Sara Schwartz | 4617 Merganser Dr Minneapolis 55411 | 612-298-6085 | [Signature] |
| 560 | Deborah | 8599 134 th St. W Apple Valley, Mn 55124 | | [Signature] |
| 561 | Sue Ernste | 5122 19th St E Faribault, MN 55021 | | [Signature] |
| 562 | Cara A Grism | 27637 709 th St Lake City, Mn 55041 | | [Signature] |
| 563 | Rusty Grism | 1956 Ulysses St. NE Minneapolis, MN 55418 | | [Signature] |
| 564 | Alex Robideau | 703 10 th St SW Pine Island, MN | | Alex Robideau |
| 565 | Alexa Madden | 2735 Isabelle Drive, Victoria, MN 55386 | | Alexa Madden |

Petition for an Environmental Assessment Worksheet for the Kraewood (Paulson Tree Farm) Development

We, the undersigned, live in and/or own property in the state of Minnesota and request the preparation of an Environmental Assessment Worksheet for the Kraewood (Paulson Tree Farm) Development, located in the City of Northfield, Rice County. By signing below, I support the material evidence submitted in the attached petition and believe that, because of the nature or location of the proposed project there may be potential for significant environmental effects including, but not limited to:

- Impacts on the Federally Endangered rusty patched bumble bee (*Bombus affinis*) by directly reducing its population, eliminating habitat and reducing habitat quality,
- Elimination of potential wetlands and disturbance of existing grasslands and forests will increase runoff and worsen flooding in the area.
- Increased traffic will reduce the quality of the habitat for the rusty patched bumble bee.

Minnesota's Environmental Review Program rules require that a citizen petition contain the [legible] signatures and mailing addresses of at least 100 individuals who reside or own property in the state. The EQB has the responsibility to monitor the effectiveness of Minnesota's Environmental Review Program and to make improvements to the process when needed (MR 4410.0400). Please include your phone number if you are willing to have EQB staff contact you to talk about your experience with the petition process.







| Number | Name (Print Clearly) | Address (Full Street, City, and Zip Code) | Phone Number /Email (optional) | Signature |
|--------|----------------------|--|--------------------------------|-------------------|
| 566 | Steve A Revier | 556 Cannon Hwy, Dundas, MN 55019 | 720-201-8639 | Steve Revier |
| 567 | Gracie Batchelder | 117 4th St., Cannon, MN 55946 | | Gracie Batchelder |
| 568 | Mary Dubocher | 150 2nd St. NE, unit 50, Minneapolis 55413 | 507 581-2527 | Mary Dubocher |
| 569 | Erik Springer | 150 2nd St NE unit 50, Minneapolis 55413 | 763-234-7669 | Erik Springer |
| 570 | KAREN LIEON | 12271 145th St, Jennison, MI | | Karen Lieon |
| 571 | Debbie Stark | 30715 Woodhaven, Farmington, CT 06031 | 860-258-4332 | Debbie Stark |
| 572 | Karin Berry | 17130 Dwyer Ave, Oakville, ON L6H 5G4 | berrygard@earthlink.net | Karin Berry |
| 573 | Cindy Gruver | 5400 203rd St W, Farmington, MN 55019 | cgruver4@gmail.com | Cindy Gruver |
| 574 | Paula Manor | 1176 Millersburg Blvd W, Dundas, MN 55019 | | Paula Manor |
| 575 | Mark Morphew | 103 Oak Ave SW, Montgomery, MN 55069 | | Mark Morphew |
| 576 | Jill Erickson | 1269 Bluff St, Dundas, MN 55019 | | Jill Erickson |

Petition for an Environmental Assessment Worksheet for the Kraewood (Paulson Tree Farm) Development

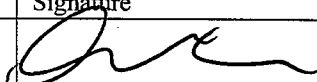
We, the undersigned, live in and/or own property in the state of Minnesota and request the preparation of an Environmental Assessment Worksheet for the Kraewood (Paulson Tree Farm) Development, located in the City of Northfield, Rice County. By signing below, I support the material evidence submitted in the attached petition and believe that, because of the **nature or location of the proposed project there may be potential for significant environmental effects** including, but not limited to:

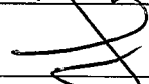
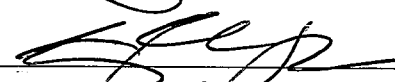
- Impacts on the Federally Endangered rusty patched bumble bee (*Bombus affinis*) by directly reducing its population, eliminating habitat and reducing habitat quality.
- Elimination of potential wetlands and disturbance of existing grasslands and forests will increase runoff and worsen flooding in the area.
- Increased traffic will reduce the quality of the habitat for the rusty patched bumble bee.

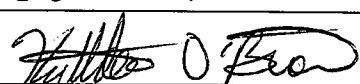
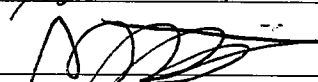
Minnesota's Environmental Review Program rules require that a citizen petition contain the [legible] signatures and mailing addresses of at least 100 individuals who reside or own property in the state. The EQB has the responsibility to monitor the effectiveness of Minnesota's Environmental Review Program and to make improvements to the process when needed (MR 4410.0400). Please include your phone number if you are willing to have EQB staff contact you to talk about your experience with the petition process.

| Number | Name (Print Clearly) | Address (Street, City-fully spelled out, and Zip Code) | Phone Number /Email (optional) | Signature |
|--------|----------------------|--|--------------------------------|---|
| 577 | Amy Weiby | 1501 Marshall St NE Minneapolis MN 55413 | |  |
| 578 | Katie Lundstrom | 413 York St N. Cannon Falls, MN 55009 | |  |
| 579 | Rick LeDoux | 17469 INLAND LOOP LAKEVILLE MN 55044 | |  |
| 580 | Angie LeDoux | 17469 Inland Loop Lakeville MN 55044 | |  |
| 581 | Eric Ondera | 521 3rd Street Apartment 206 Farmington MN 55024 | |  |
| 582 | Natie O'Brien | 320 2nd Ave SW Faribault, MN 55021 | |  |
| 583 | ADAM HIGGINS | 2483 Schneider Cr Chaska, MN 55318 | |  |
| 584 | Patrick Nelson | 133 18th Ave N. St. Cloud, MN 56303 | 320-310-6147 |  |
| | | | | |
| | | | | |
| | | | | |
| | | | | |

Free Farm) De
MIN
nt Worksheet for the
in the attached petit

but not limited to:

- habitat and reducing

the area.

Petition for an Environmental Assessment Worksheet for the Kraewood (Paulson Tree Farm) Development

We, the undersigned, live in and/or own property in the state of Minnesota and request the preparation of an Environmental Assessment Worksheet for the Kraewood (Paulson Tree Farm) Development, located in the City of Northfield, Rice County. By signing below, I support the material evidence submitted in the attached petition and believe that, because of the **nature or location of the proposed project there may be potential for significant environmental effects** including, but not limited to:

- Impacts on the Federally Endangered rusty patched bumble bee (*Bombus affinis*) by directly reducing its population, eliminating habitat and reducing habitat quality.
- Elimination of potential wetlands and disturbance of existing grasslands and forests will increase runoff and worsen flooding in the area.
- Increased traffic will reduce the quality of the habitat for the rusty patched bumble bee.

Minnesota

Minnesota's Environmental Review Program rules require that a citizen petition contain the [legible] signatures and mailing addresses of at least 100 individuals who reside or own property in the state. The EQB has the responsibility to monitor the effectiveness of Minnesota's Environmental Review Program and to make improvements to the process when needed (MR 4410.0400). Please include your phone number if you are willing to have EQB staff contact you to talk about your experience with the petition process.

| Number | Name (Print Clearly) | Address (Street, City-fully spelled out, and Zip Code) | Phone Number /Email (optional) | Signature |
|--------|---------------------------|--|--------------------------------|---------------------------|
| 590 | Samantha Berry | 5817 Quail Ave N, Crystal, 55429 | | Samantha Berry |
| 591 | ESTHER FRANTZICH | 11575 Palisade Ave. N, Stillwater, MN 55082 | | Esther Frantzich |
| 592 | Michel Gonzalez Hernandez | 2214 California St NE Apt 2 55418 Minneapolis | | Michel Gonzalez Hernandez |
| 593 | Brian Kuehn | 323 Prospect St. Owatonna, MN 55060 | | Brian Kuehn |
| 594 | Shelly Rockman | 323 Prospect St Owatonna, MN 55060 | | Shelly Rockman |
| 595 | Carter Kuehn | 323 Prospect St. Owatonna, MN 55060 | | Carter Kuehn |
| 596 | OLIVIA JONES | 966 SUMMERFIELD DR NORTHFIELD MN 55057 | | Olivia Jones |
| 597 | Anna Weimholt | 1799 Portland Ave St. Paul MN 55104 | | Anna Weimholt |
| 598 | Devin Cuneen | 206 Plum St. N Northfield MN 55057 | | Devin Cuneen |
| | | | | |
| | | | | |
| | | | | |

Petition for an Environmental Assessment Worksheet for the Kraewood (Paulson Tree Farm) Development

We, the undersigned, live in and/or own property in the state of Minnesota and request the preparation of an Environmental Assessment Worksheet for the Kraewood (Paulson Tree Farm) Development, located in the City of Northfield, Rice County. By signing below, I support the material evidence submitted in the attached petition and believe that, because of the **nature or location of the proposed project there may be potential for significant environmental effects** including, but not limited to:

- Impacts on the Federally Endangered rusty patched bumble bee (*Bombus affinis*) by directly reducing its population, eliminating habitat and reducing habitat quality.
- Elimination of potential wetlands and disturbance of existing grasslands and forests will increase runoff and worsen flooding in the area.
- Increased traffic will reduce the quality of the habitat for the rusty patched bumble bee.

Minnesota's Environmental Review Program rules require that a citizen petition contain the [legible] signatures and mailing addresses of at least 100 individuals who reside or own property in the state. The EQB has the responsibility to monitor the effectiveness of Minnesota's Environmental Review Program and to make improvements to the process when needed (MR 4410.0400). Please include your phone number if you are willing to have EQB staff contact you to talk about your experience with the petition process.

| Number | Name (Print Clearly) | Address (Street, City-fully spelled out, and Zip Code) | Phone Number /Email (optional) | Signature |
|--------|----------------------|--|--------------------------------|--------------|
| 599 | Leonardo Church | 116 Hester st Dundas 55019 | 507-649-0005 | Le Church |
| 600 | Jacob Vossen | 4893 149th ct, ^{Apple Valley} 55124 | | Jacob Vossen |
| 601 | JOSH Steffel | 28863 Hamilton CT ^{Randolph} 55065 | | Josh Steffel |
| 602 | Ben Jorenbj | 31121 City Rd 8 ^{Cannon Falls} 55009 | | Ben Jorenbj |
| 603 | Skylar Smith | 6904 Giabella St. ^{Apple Valley} 55124 | | Skylar Smith |
| | | | | |
| | | | | |
| | | | | |
| | | | | |
| | | | | |
| | | | | |
| | | | | |
| | | | | |

M N

Petition for an Environmental Assessment Worksheet for the Kraewood (Paulson Tree Farm) Development MINNESOTA

We, the undersigned, live in and/or own property in the state of Minnesota and request the preparation of an Environmental Assessment Worksheet for the Kraewood (Paulson Tree Farm) Development, located in the City of Northfield, Rice County. By signing below, I support the material evidence submitted in the attached petition and believe that, because of the **nature or location of the proposed project there may be potential for significant environmental effects** including, but not limited to:

- *Impacts on the Federally Endangered rusty patched bumble bee (Bombus affinis) by directly reducing its population, eliminating habitat and reducing habitat quality.*
- *Elimination of potential wetlands and disturbance of existing grasslands and forests will increase runoff and worsen flooding in the area.*
- *Increased traffic will reduce the quality of the habitat for the rusty patched bumble bee.*

Minnesota's Environmental Review Program rules require that a citizen petition contain the [legible] signatures and mailing addresses of at least 100 individuals who reside or own property in the state. The EQB has the responsibility to monitor the effectiveness of Minnesota's Environmental Review Program and to make improvements to the process when needed (MR 4410.0400). Please include your phone number if you are willing to have EQB staff contact you to talk about your experience with the petition process.

[illegible]



Minnesota Resident

Petition for an Environmental Assessment Worksheet for the Kraewood (Paulson Tree Farm) Development

We, the undersigned, live in and/or own property in the state of Minnesota and request the preparation of an Environmental Assessment Worksheet for the Kraewood (Paulson Tree Farm) Development, located in the City of Northfield, Rice County. By signing below, I support the material evidence submitted in the attached petition and believe that, because of the **nature or location of the proposed project there may be potential for significant environmental effects** including, but not limited to:

- Impacts on the Federally Endangered rusty patched bumble bee (*Bombus affinis*) by directly reducing its population, eliminating habitat and reducing habitat quality.
- Elimination of potential wetlands and disturbance of existing grasslands and forests will increase runoff and worsen flooding in the area.
- Increased traffic will reduce the quality of the habitat for the rusty patched bumble bee.

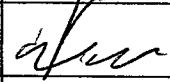
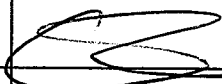
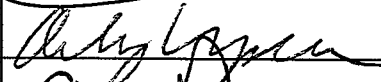
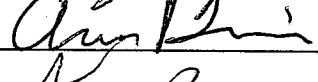
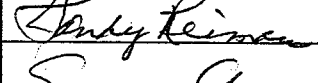
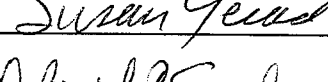
Minnesota's Environmental Review Program rules require that a citizen petition contain the [legible] signatures and mailing addresses of at least 100 individuals who reside or own property in the state. The EQB has the responsibility to monitor the effectiveness of Minnesota's Environmental Review Program and to make improvements to the process when needed (MR 4410.0400). Please include your phone number if you are willing to have EQB staff contact you to talk about your experience with the petition process.

| Number | Name (Print Clearly) | Address (Street, City-fully spelled out, and Zip Code) | Phone Number /Email (optional) | Signature |
|-----------------------|----------------------|--|--------------------------------|---|
| 606 125 | Jesse Hajicek | 1016 Linden St. S. Northfield MN 55057 | |  |
| 607 126 | PETER SEEBACH | 1016 Linden St S Northfield MN 55057 | |  |
| 608 127 | Melora Cloutier | 201 Greenvale Ave W Apt 118 Northfield MN 55057 | |  |
| 609 128 | Audrey Wildhagen | 203 Greenvale Ave W #209 Northfield MN 55057 | |  |
| 610 129 | Arvon Dennison | 1720 Harrison Ct Northfield MN 55057 | |  |
| 611 130 | Sandy Reimer | 1627 Phacastwood Jct. Northfield MN 55057 | |  |
| 612 131 | Susan GERARD | 408 Spring St. N. Northfield MN 55057 | |  |
| 613 132 | Deb Geelsdottir | 408 N Spring St. #212 Northfield MN 55057 | |  |
| 614 133 | SARAH D GRINDSTAFF | 207 GREENVALE AVE W #215 NORTHFIELD MN 55057 | |  |
| | | | | |
| | | | | |
| | | | | |

Petition for an Environmental Assessment Worksheet for the Kraewood (Paulson Tree Farm) Development

We, the undersigned, live in and/or own property in the state of Minnesota and request the preparation of an Environmental Assessment Worksheet for the Kraewood (Paulson Tree Farm) Development, located in the City of Northfield, Rice County. By signing below, I support the material evidence submitted in the attached petition and believe that, because of the **nature or location of the proposed project there may be potential for significant environmental effects** including, but not limited to:

- Impacts on the Federally Endangered rusty patched bumble bee (*Bombus affinis*) by directly reducing its population, eliminating habitat and reducing habitat quality.
- Elimination of potential wetlands and disturbance of existing grasslands and forests will increase runoff and worsen flooding in the area.
- Increased traffic will reduce the quality of the habitat for the rusty patched bumble bee.

NORTHFIELD

Minnesota's Environmental Review Program rules require that a citizen petition contain the [legible] signatures and mailing addresses of at least 100 individuals who reside or own property in the state. The EQB has the responsibility to monitor the effectiveness of Minnesota's Environmental Review Program and to make improvements to the process when needed (MR 4410.0400). Please include your phone number if you are willing to have EQB staff contact you to talk about your experience with the petition process.

| Number | Name (Print Clearly) | Address (Street, City-fully spelled out, and Zip Code) | Phone Number /Email (optional) | Signature |
|--------|----------------------|--|--------------------------------|-------------------|
| 615 | Anne Walter | 206 Madison St S. Northfield ⁵⁵⁰⁵⁷ | | Anne Walter |
| 616 | Nick Borene | 1305 Constitution Drive Northfield ⁵⁵⁰⁵⁷ | | Nick Borene |
| 617 | Mark Breckenridge | 11034 Farrel Ave Northfield MN ⁵⁵⁰⁵⁷ | | Mark Breckenridge |
| 618 | Chris Daymont | 602 Thye Court, Northfield, MN | | Chris Daymont |
| 619 | Dick Daymont | 602 Thye Court Northfield, MN ⁵⁵⁰⁵⁷ | | Dick Daymont |
| 620 | George Voth | 601 St. Olaf Northfield, MN ⁵⁵⁰⁵⁷ | | George Voth |
| 621 | Brian Boyum | 11382 113th St. E. Northfield, MN | | Brian Boyum |
| 622 | Darci Boyum | 11382 113th St E Northfield MN | | Darci Boyum |
| 623 | Bailey Lawson | 618 6th St E Northfield, MN | | Bailey Lawson |
| 624 | Candace Lehm | 1009 Spring St. S. Northfield MN | | Candace Lehm |
| 625 | Jana Lehm | 118 5th St E Northfield, MN 55057 | | Jana Lehm |
| 626 | John Fogarty | 101 St. Olaf Ave. Northfield, Minn | | John Fogarty |

| Timestamp | Your Full Name | By checking "agree" in the | Your Minnesota Address, Including City Fully Written out | Email (Not Required) | |
|--------------------|--------------------------|----------------------------|--|----------------------------------|--|
| 8/29/2021 14:35:14 | Dana Engstrom | Agree | 513 Ivanhoe Avenue, Northfield, MN 55057 | Danaphillipsengstrom@gmail.com | |
| 8/29/2021 15:18:11 | Amber Soderlund | Agree | 18393 Lafayette Way, Lakeville, MN, 55044 | | |
| 8/29/2021 15:20:51 | Andrew Soderlund | Agree | 18393 Lafayette Way, Lakeville, MN, 55044 | | |
| 8/30/2021 7:27:06 | Barbara nickel | Agree | 1011 saint olaf ave 1/2 northfield MN 55057 | | |
| 8/30/2021 8:26:01 | Abby Valinski | Agree | 11135 90th Street E Northfield 55057 | | |
| 8/30/2021 9:29:45 | Claire Tschann | Agree | 3115 Navajo Ave, Watertown, MN 55388 | Clairetschann@gmail.com | |
| 8/30/2021 11:47:02 | Madeline May Will | Agree | 1510 Randolph Ave Apt 6 Saint Paul Minnesota 55105 | | |
| 8/30/2021 12:53:07 | Steve Zubik | Agree | 1120 Highland Ave, Northfield, MN 55057 | stevezubik@gmail.com | |
| 9/2/2021 9:17:16 | Mary E. Steen | Agree | 716 St. Olaf Ave. Northfield MN 55057 | msteen@stolaf.edu | |
| 9/4/2021 12:05:50 | Hannah Stoeckel | Agree | 1413 Albers Path Faribault Minnesota 55021 | | |
| 9/5/2021 14:31:29 | Matthew Rohn | Agree | 908 W 1st St, Northfield, MN 55057 | | |
| 9/6/2021 14:54:58 | Molly E Otte | Agree | 708 Grundhoefer Ct. Northfield, MN 55057 | molly@paperlemonphoto.com | |
| 9/6/2021 16:18:18 | Brandon Otte | Agree | 708 Grundhoefer Ct. Northfield MN 55057 | brandon.otte@gmail.com | |
| 9/7/2021 8:00:13 | Emily Nguyen | Agree | 5661 148th Ln NW, Ramsey, MN 55303 | nguyen57@stolaf.edu | |
| 9/8/2021 9:32:35 | Elizabeth Sandberg | Agree | 504 Greenvale Ave W, Northfield MN 55057 | | |
| 9/9/2021 8:22:01 | Charlotte Melin | Agree | 908 1st St. West Northfield 55057 | | |
| 9/9/2021 12:03:29 | Mary Rose Cumbee | Agree | 727 15th Ave SE Minneapolis MN 55414 | | |
| 9/9/2021 12:04:12 | Alyssa Melby | Agree | 1004 Highland Avenue, Northfield, MN 55057 | | |
| 9/9/2021 12:09:26 | Thomas Powers | Agree | 828 Ivanhoe Dr, Northfield, MN 55057 | | |
| 9/9/2021 12:11:39 | Gregory James Storie | Agree | 923 Summerfield Drive Northfield MN 55057 | Gstorie2011@gmail.com | |
| 9/9/2021 12:13:33 | Kate Ford | Agree | 813 Linden St N, Northfield MN 55057 | | |
| 9/9/2021 12:17:06 | Christine stanton | Agree | 660 Green Meadow Court, Northfield, MN 55057 | | |
| 9/9/2021 12:18:15 | Kevin Budig | | 705 Green Meadow Ct. Northfield, Mn 55057 | | |
| 9/9/2021 12:28:47 | Bruce B. Roberts | Agree | 301 7th. St. West #2-304 Northfield, MN 55057 | bruroberts@gmail.com | |
| 9/9/2021 12:44:54 | Kai Cook | Agree | 1384 Bridgewater Pkwy Dundas MN | kylebcook04@gmail.com | |
| 9/9/2021 13:15:58 | Carol D. Benson | Agree | 670 Green Meadows Court, Northfield Minnesota 55057 | | |
| 9/9/2021 13:19:35 | Maia Homstad | Agree | 2118 24th Avenue South, Minneapolis, MN 55406 | maiahomstad@gmail.com | |
| 9/9/2021 13:43:36 | Laura Steller | Agree | 702 Highland Avenue Northfield, MN 55057 | laurasteller@gmail.com | |
| 9/9/2021 13:45:02 | Linda Burdell | Agree | NORTHFIELD | lburdell@carleton.edu | |
| 9/9/2021 14:35:14 | Cari Koktavy | Agree | 711 Highland Ave, Northfield, Minnesota, 55057 | | |
| 9/9/2021 15:09:32 | William L North | Agree | 109 Winona Street, Northfield, MN 55057 | wnorth@carleton.edu | |
| 9/9/2021 15:30:58 | Bonnie Jean Gretz | Agree | 814 Highland Ave. Northfield, MN 55057 | bgretz989@hotmail.com | |
| 9/9/2021 16:18:24 | Robert Jacobel | Agree | 405 Manitou Street, Northfield, MN 55057 | | |
| 9/9/2021 16:22:26 | Arlen Malecha | Agree | 406 Ivanhoe Ave, Northfield, MN 55057 | | |
| 9/9/2021 16:48:37 | | Agree | 400 Ivanhoe Ave Northfield, MN 55057 | | |
| 9/9/2021 16:56:41 | Christopher John Hentges | Agree | 923 Summerfield Dr Northfield MN 55057 | | |
| 9/9/2021 18:22:41 | Eileen Seelye | Agree | 208 Lincoln Street North, Northfield MN 55057 | candiequeen56@hotmail.com | |
| 9/9/2021 18:22:53 | Laura Rasmussen | Agree | 515 8th Street NW, Rochester MN 55901 | | |
| 9/9/2021 18:24:26 | Shannon Garlitz | Agree | 310 Sumner Street East, Northfield 55057 | Shannon.garlitz@gmail.com | |
| 9/9/2021 18:48:59 | Deborah Russell | Agree | 327 Archibald Lane Dundas MN 55019 | Russeldebora@gmail.com | |
| 9/9/2021 19:01:42 | Julie Johnson | Agree | Northfield MN | Northstarsignanddesign@gmail.com | |
| 9/9/2021 19:08:10 | Amanda Puente | Agree | 1003 Minnehaha Ave W Saint Paul, MN 55104 | amandapue1987@icloud.com | |
| 9/9/2021 19:08:14 | Amanda Puente | Agree | 1003 Minnehaha Ave W Saint Paul, MN 55104 | amandapue1987@icloud.com | |
| 9/9/2021 20:18:48 | Nickie Kerrigan | Agree | 323 Spring St N, Northfield, MN. 55057 | nickiesnaturals@gmail.com | |
| 9/9/2021 20:26:02 | Julianne Moore | Agree | 1205 Maple Street Northfield 55057 | juliannekmoore@gmail.com | |
| 9/9/2021 20:57:17 | Florence Dacey | Agree | 1000 Cannon Valley Drive, Apt. 130, Northfield MN 55057 | | |
| 9/9/2021 21:02:40 | Kathleen Schmidt | Agree | 918 Water Street South Northfield 55057 | | |
| 9/9/2021 21:24:18 | Katherine R. Dreier | Agree | 503 Fremont Street East Northfield, Minnesota 55057 | | |
| 9/9/2021 21:26:29 | Victor G. Dreier | Agree | 503 Fremont Street East Northfield, Minnesota 55057 | Vic.dreier@gmail.com | |
| 9/10/2021 0:34:14 | Patricia Paro | Agree | 718 3rd St W, Northfield, MN 55057 | | |
| 9/10/2021 5:16:19 | Krista Marino | Agree | 1709 Hamline Ave N Falcon Heights | | |
| 9/10/2021 5:16:46 | Paul Marino | Agree | 1709 Hamline Ave N Falcon Heights | | |
| 9/10/2021 8:54:03 | Savannah James | Agree | 724 Lathrop Drive Northfield, Minnesota 55057 | | |
| 9/10/2021 9:26:55 | Lourdes Calleja | Agree | P.O. Box 293 Northfield, MN 55057 | | |
| 9/10/2021 12:43:03 | Anne Marie Olson | Agree | 1512 Independence Drive Northfield | anne.m.olson@gmail.com | |
| 9/10/2021 13:16:12 | William E. McIntosh | Agree | 912 Greenvale Ave W Northfield, MN 55057 | | |
| 9/10/2021 13:17:52 | Jane M. McIntosh | Agree | 912 Greenvale Ave W Northfield, MN 55057 | | |
| 9/10/2021 13:19:44 | William A. McIntosh | Agree | 912 Greenvale Ave W Northfield, MN 55057 | | |
| 9/10/2021 14:35:12 | Megan Shoup | Agree | 924 Ivanhoe Dr Northfield MN 55057 | | |
| 9/10/2021 19:12:49 | Claire Weyrauch | Agree | 2508 87th Trail N, Brooklyn Park | | |
| 9/10/2021 19:31:37 | Moon Baum | Agree | 16111 Jarvis St NW Elk River MN 55330 | | |
| 9/10/2021 20:01:33 | Jennifer Edwins | Agree | 106 Nevada St. Northfield MN 55057 | jedwins@gmail.com | |
| 9/10/2021 20:22:02 | Caitlin Daniel | Agree | 6265 Norwood Ln N, Maple Grove 55369 | | |
| 9/10/2021 20:29:58 | Natalie R Berg | Agree | 4039 26th Avenue S Minneapolis, MN 55406 | | |
| 9/10/2021 20:40:28 | Penelope Hillemann | Agree | 12 Frances Circle, Northfield MN 55057 | Pdhillemann@gmail.com | |
| 9/10/2021 20:56:16 | Julia Liraly Smith | Agree | 1220 Brook Avenue Southeast, Minneapolis, Minnesota | pandayak57@gmail.com | |
| 9/10/2021 21:10:51 | Sam Anderson | Agree | 300 N College St, Northfield, MN, 55057 | | |
| 9/10/2021 21:34:06 | Amanda M Knapp | Agree | 1317 12th st n Moorhead MN 56560 | | |
| 9/10/2021 22:24:46 | Christine B. Oehlert | Agree | 1905 Carl St, Lauderdale, MN 55113 | | |
| 9/10/2021 23:03:23 | Rachel Duffy | Agree | 2700 Vincent Ave. N, Minneapolis, MN 55411 | | |
| 9/10/2021 23:04:40 | Randal E. Duffy | Agree | 2700 Vincent Ave. N, Minneapolis, MN 55411 | | |
| 9/11/2021 7:01:35 | Daniel David Kallman | Agree | 519 Winona Street, Northfield, Minnesota 55057 | danielkallman1@gmail.com | |
| 9/11/2021 9:18:28 | Julia Burbach | Agree | 23165 E Martin Lake Dr. NE, Stacy MN 55079 | | |
| 9/11/2021 12:11:00 | Christine Kallman | Agree | 519 Winona St., Northfield, MN 55057 | christinekallman1@gmail.com | |
| 9/11/2021 13:55:12 | Megan Simon | Agree | 800 1st west NORTHFIELD MN 55057 | Mjsimon3@gmail.com | |
| 9/11/2021 14:14:59 | Allison Groshens | Agree | 6567 381st St. North Branch, MN 55056 | | |
| 9/11/2021 14:36:07 | Laura Caviani | Agree | Northfield | cavianilaura@gmail.com | |
| 9/11/2021 15:00:00 | Pamala Jacobel | Agree | 405 Manitou Street, Northfield, MN 55057 | pjacobel@gmail.com | |
| 9/11/2021 15:06:37 | Olivia Nyman | Agree | 1318 Grand Ave, St. Paul, MN 55105 | nymanolivia@yahoo.com | |
| 9/11/2021 15:06:41 | Sara Payne | Agree | 708 St. Olaf Ave., Northfield, MN 55057 | paynewardenaar@gmail.com | |
| 9/11/2021 15:07:37 | Erik Wardenaar | Agree | 708 St. Olaf Ave., Northfield, MN 55057 | wardenaarerk@gmail.com | |
| 9/11/2021 15:08:48 | Stefan Payne-Wardenaar | Agree | 708 St. Olaf Ave., Northfield, MN 55057 | stefanpwinc@gmail.com | |
| 9/11/2021 17:58:45 | Avery Angell Swearer | Agree | 409 Ivanhoe Ave Northfield, MN 55057 | | |
| 9/11/2021 18:40:20 | Rhonda Oye | Agree | 9726 E 265th St - Elko MN 55020 | | |
| 9/11/2021 18:40:45 | Michele Rokke | Agree | 59634 County Rd 71 Mazeppa, MN 55956 | Mrokke@aol.com | |

| | | | | | |
|--------------------|--------------------------|-------|--|---------------------------|--|
| 9/11/2021 19:59:04 | Julie M Bogue | Agree | 700 Green Meadow Court Northfield MN 55057 | Jbogue03@gmail.com | |
| 9/11/2021 20:28:44 | Nicholas Nier | Agree | 4500 Bryant Ave N, Minneapolis, MN 55412 | | |
| 9/11/2021 21:01:06 | Janine Evenson | Agree | | | |
| 9/12/2021 0:58:02 | Eric Nygren | Agree | 10313 Zinran Ave S; Bloomington, MN 55438 | | |
| 9/12/2021 7:34:42 | Christopher John Hentges | Agree | 923 Summerfield Dr Northfield Minnesota 55057 | | |
| 9/12/2021 8:25:30 | Philip Claussen | Agree | 200 Willard St Apt 304 Mankato MN 56001 | | |
| 9/12/2021 8:59:44 | Dianna Hunter | Agree | 117 W. 8th St. Duluth, MN 55806 | | |
| 9/12/2021 10:15:30 | Jennifer Winterfeldt | Agree | 2216 Eleanor Avenue, St. Paul, MN 55116 | | |
| 9/12/2021 12:49:24 | Stacey Miller | Agree | 1607 5th St S, Moorhead MN 56560 | stac.miller@gmail.com | |
| 9/12/2021 13:56:37 | Kay Myhman-Toso | Agree | 3442 Oxford Circle Woodbury, MN 55125 | | |
| 9/12/2021 14:50:34 | Susan K Schumann | Agree | 500 Nelson Ct. Northfield Minnesota 55057 | sengen55057@yahoo.com no | |
| 9/12/2021 16:40:02 | Laurel Kalman | Agree | 1914 Cleveland Street NE, Minneapolis, MN, 55418 | | |
| 9/12/2021 16:47:36 | Roberta Lowthorp | Agree | 1000 Elm Street Northfield Mn 55057 | bobbiedale@hotmail.com | |
| 9/12/2021 17:01:19 | Jamie Winter | Agree | 6101 320th st w Northfield Mn 55057 | | |
| 9/12/2021 17:58:16 | Katie M Lawrence | Agree | 1216 Maple Street Northfield MN 55057 | | |
| 9/12/2021 17:59:16 | Erik E. Swanson | Agree | 1216 Maple Street Northfield MN 55057 | | |
| 9/12/2021 18:23:57 | Nellie Mallette | Agree | 17 Viking Terrace, Northfield, Minnesota 55057 | | |
| 9/12/2021 19:38:36 | Brittany Kalman Ameson | Agree | 587 Ottawa Ave. Saint Paul MN 55107 | brittany.kalman@gmail.com | |
| 9/12/2021 22:01:37 | Natalie Meinhardt | Agree | 1140 Greenvale Ave W Unit C, Northfield MN 55057 | | |
| 9/12/2021 22:56:25 | Emily K. Holter | Agree | 912 Saint Lawrence Dr. Northfield MN 55057 | | |
| 9/13/2021 8:19:41 | Beret E. Griffith | Agree | 1412 Blue Flag Court, Northfield, MN 55057 | beretgriffith@gmail.com | |
| 9/13/2021 9:00:25 | Brad Knoch | Agree | 706 Highland Avenue, Northfield, MN 55057 | | |
| 9/13/2021 10:34:45 | Molly Snyder | Agree | 1871 Lincoln Ave, Saint Paul MN | | |
| 9/13/2021 17:30:11 | Ashley Schroer | Agree | 16579 franchise avenue west Rosemount, mn 55068 | | |
| 9/14/2021 10:14:49 | Seth Binder | Agree | 3820 Lyndale Ave S, Minneapolis, MN 55409 | seth.binder@gmail.com | |
| 9/14/2021 11:11:28 | Kimberly A Kandl | Agree | 711 3rd St W, Northfield, MN 55057 | | |
| 9/14/2021 11:19:10 | Norman Lee | Agree | 1286 Bridgewater PKWY, Dundas, MN, 55019 | lee33@stolaf.edu | |
| 9/14/2021 11:45:44 | Kenna Nguyen | Agree | 5741 Pennsylvania Avenue North Crystal MN 55428 | | |
| 9/14/2021 12:03:16 | Katherine Towler | Agree | 6993 Dennison Blvd, Northfield, MN 55057 | | |
| 9/14/2021 12:55:23 | Meaghan Hibbard | Agree | 9823 Trail Haven Rd, Corcoran, MN | | |
| 9/14/2021 13:10:40 | Rachel Joy Casey | Agree | 20176 528th Ave, Lake Crystal MN 55055 | | |
| 9/14/2021 14:59:51 | Kathleen Seal | Agree | 1401 W. Minnehaha Pkwy Minneapolis, MN 55419 | | |
| 9/14/2021 15:11:21 | Kelly Hambleton | Agree | 502 6th Avenue SW Box 115, Ironton, MN 56455 | | |
| 9/14/2021 15:20:25 | Daniel Schultz | Agree | 4209 44th avenue south, minneapolis, mn 55406 | | |
| 9/14/2021 15:59:56 | Joy Allison Wolf | Agree | 2712 West River Parkway, Minneapolis Minnesota 55406 | wolfwilhel@msn.com | |
| 9/14/2021 17:08:45 | Kurt Neitzel | Agree | 954 Summerfield dr northfield mn 55057 | | |
| 9/14/2021 17:30:09 | Brit Alveno | Agree | 213 Plum St. N. Northfield, MN 55057 | britalveno@gmail.com | |
| 9/14/2021 17:39:54 | Dave Crawford | Agree | 1520 Lexington Parkway North, Saint Paul, Minnesota | | |
| 9/14/2021 17:44:01 | Dave and Lori Drentlaw | Agree | 316 Linden St North Northfield Mn 55057 | | |
| 9/14/2021 17:44:12 | Adam H berliner | Agree | 511 Prairie Street, Northfield, MN 55057 | | |
| 9/14/2021 18:48:57 | Rachel Shaw | Agree | 609 N Linden Street Belle Plaine Mn 56011 | | |