

Location Map

Created by: Mikayla Schmidt, City Planner

Variance Request for 1700 Wall Street Road

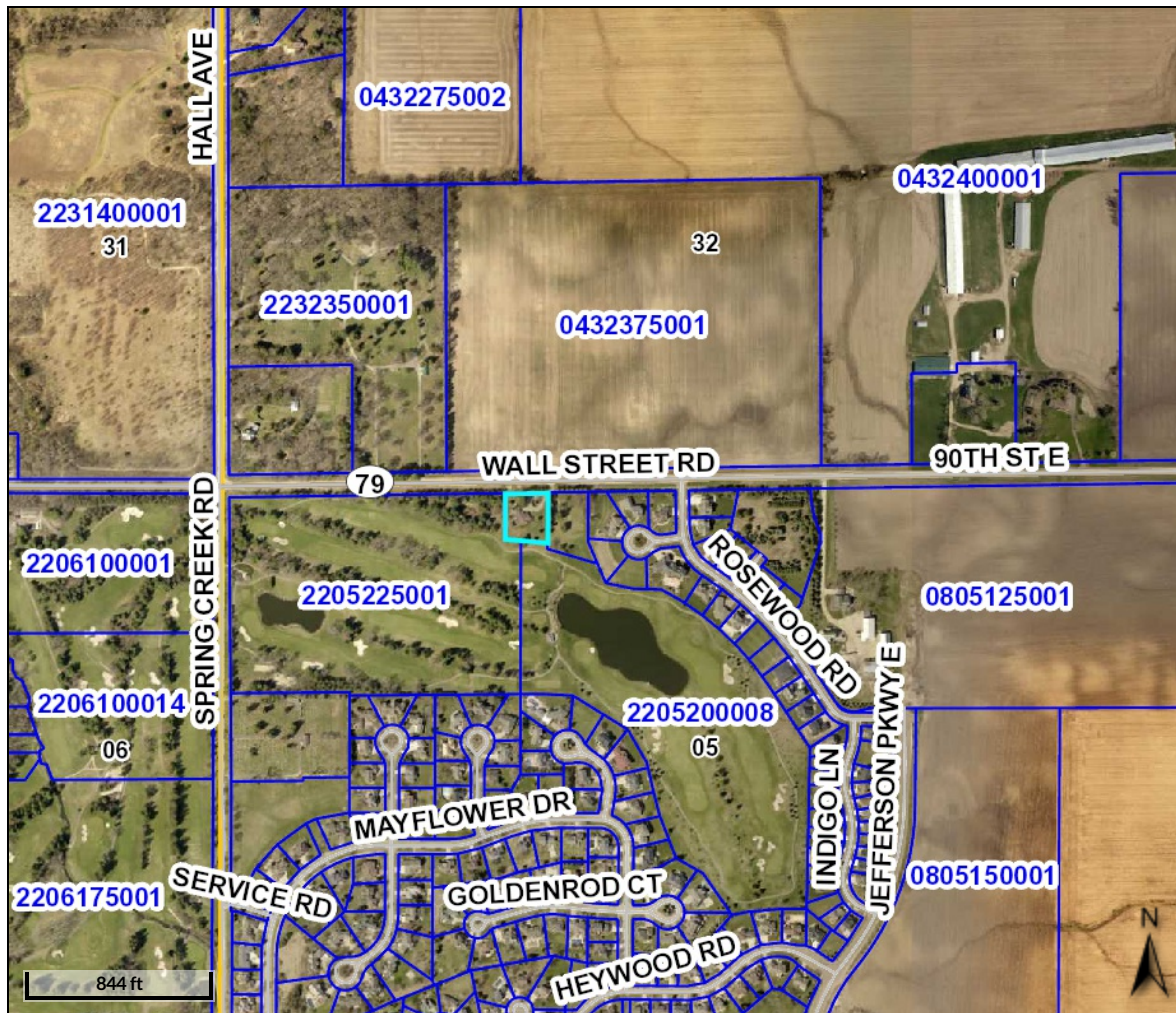

Overview

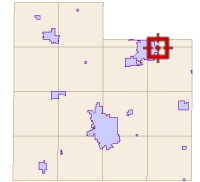

Legend

- Townships
- Sections
- Parcels
- Main Roads**
 - CITY
 - CR
 - CSAH
 - INT
 - OUTSIDE
 - OUTSIDE/SAH
 - PLAT
 - PR
 - RAMP
 - RAMP/CSAH
 - ST HWY
 - TA
 - TWP
 - US HWY
 - Roads
- Road Numbers**

Parcel ID	2205205004	Alternate ID	n/a	Owner Address	SONJA HOLDEN TRUST
Sec/Twp/Rng	n/a	Class	n/a		1700 WALL STREET RD
Property Address	1700 WALL STREET RD	Acreage	n/a		NORTHFIELD MN 55057
	NORTHFIELD				
District	NFLD CITY-SD659-HRA-EDA				
Brief Tax Description	Lot 1 Block 1 of REMES 2ND ADD				
	(Note: Not to be used on legal documents)				

The parcels are the base parcels in Rice County.

Disclaimer: The information in this web site represents current data from a working file which is updated continuously. Information is believed reliable, but its accuracy cannot be guaranteed.

Date created: 12/29/2020

Last Data Uploaded: 12/29/2020 2:55:23 AM

Developed by  **Schneider**
GEOSPATIAL