

2003 Grant Dr. - Fence Variance Request

Created by: Mikayla Schmidt, City Planner

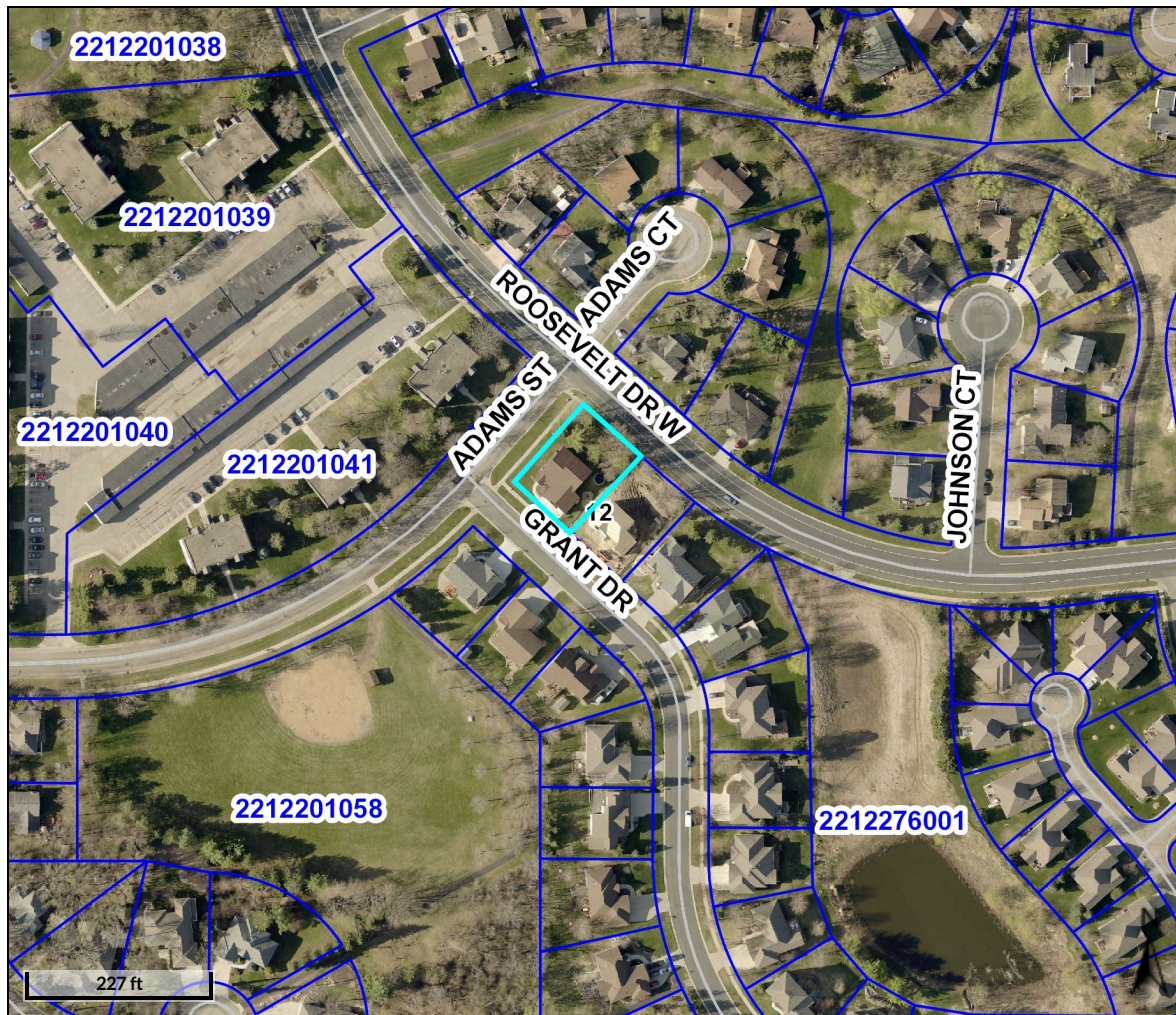

Location Map

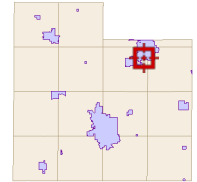

Overview



Legend

-  Townships
-  Sections
-  Parcels
- Main Roads**
 - CITY
 - CR
 - CSAH
 - INT
 - OUTSIDE
 - OUTSIDE/SAH
 - PLAT
 - PR
 - RAMP
 - RAMP/CSAH
 - ST HWY
 - TA
 - TWP
 - US HWY
 - Roads
- Road Numbers**

Parcel ID	2212276014	Alternate ID	n/a	Owner Address	SEAN M & MARY F STANCHINA
Sec/Twp/Rng	n/a	Class	n/a		2003 GRANT DR
Property Address	2003 GRANT DR	Acreage	n/a		NORTHFIELD MN 55057
	NORTHFIELD				

District NFLD CITY-SD659-HRA-EDA
Brief Tax Description Lot 1 Block 2 of PARK POINTE
 (Note: Not to be used on legal documents)

The parcels are the base parcels in Rice County.

Disclaimer: The information in this web site represents current data from a working file which is updated continuously. Information is believed reliable, but its accuracy cannot be guaranteed.

Date created: 9/1/2020

Last Data Uploaded: 9/1/2020 3:13:14 AM

Developed by  **Schneider**
GEOSPATIAL