

DATE	
RELEASED	5.8.20 CB
REV. 1	6.5.20 CB
REV. 2	6.10.20 CB
REV. 3	
REV. 4	
REV. 5	
REV. 6	
PLATE HEIGHTS	
UPPER:	
MAIN:	9'-1 1/8"
FOUND:	3'-6" POUR
SQUARE FEET	
UPPER:	
MAIN:	
LOWER:	
BONUS:	
TOTAL:	3260
PROJECT	
JRB299	
SHEET	
A-201	

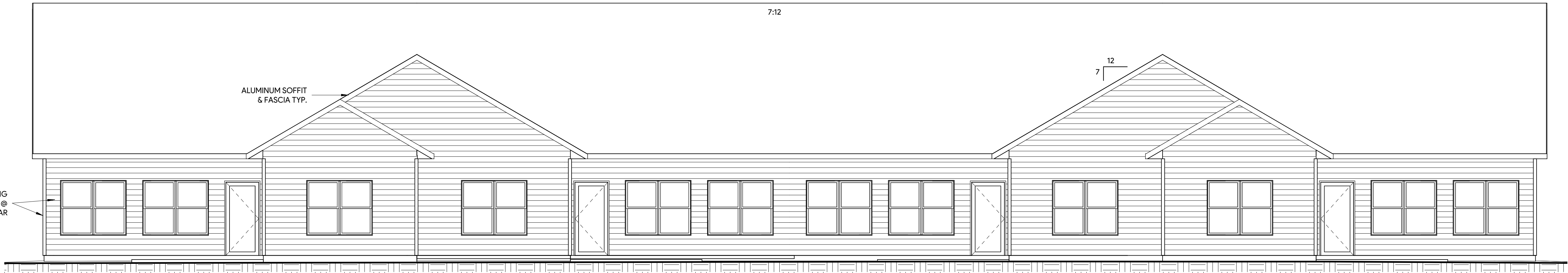

3 REAR ELEVATION  
A-201 3/16" = 1'-0"



4 LEFT ELEVATION  
A-201 1/8" = 1'-0"



2 RIGHT ELEVATION  
A-201 1/8" = 1'-0"

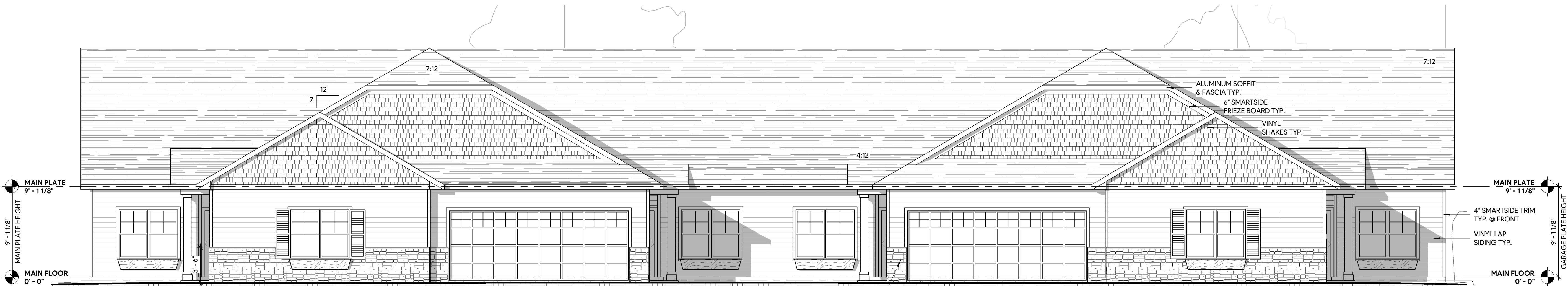

1 FRONT ELEVATION  
A-201 3/16" = 1'-0"

SHEET INDEX	
SHEET NUMBER	SHEET NAME
A-201	ELEVATIONS
A-401	ISO VIEWS
A-402	MAIN FLOOR
A-501	DETAILS

UNSPECIFIED HEADERS TO BE 2-2x10 W/ 2 TRIMMERS

10" MIN. STAIR TREAD DEPTH & 7 3/4" MAX STAIR RISER HEIGHT

ALL ANGLES ARE 45 DEGREES UNLESS NOTED OTHERWISE

ALL EXTERIOR DIMENSIONS ARE TO OUTSIDE OF SHEATHING, CONCRETE OR FOUNDATION INSULATION

THE IDEAS, DESIGNS, DRAWINGS AND SPECIFICATIONS REPRESENTED HEREIN ARE AND SHALL REMAIN THE EXCLUSIVE COPYRIGHT PROPERTY OF NORTH HOUSE RESIDENTIAL DESIGN. NO PART THERE OF SHALL BE USED, COPIED, OR DISCLOSED IN CONNECTION WITH ANY WORK OR PROJECT OTHER THAN THE SPECIFIED PROJECT FOR WHICH THEY HAVE BEEN PREPARED WITHOUT THE WRITTEN CONSENT OF NORTH HOUSE RESIDENTIAL DESIGN. THE PLANS FURNISHED HEREIN WERE PREPARED UPON REQUEST BY DRAFTSPERSONS WHO ARE NOT REGISTERED ARCHITECTS OR ENGINEERS. NORTH HOUSE RESIDENTIAL DESIGN ASSUMES NO RESPONSIBILITY FOR STRUCTURAL OR DIMENSIONAL ERRORS OR OMISSIONS. THE CONTRACTOR AND/OR OWNER MUST VERIFY AND CHECK ALL NOTES, DETAILS, ELEVATIONS, SECTIONS AND FLOOR PLANS AND NOTIFY NORTH HOUSE RESIDENTIAL DESIGN OF ANY ERRORS OR OMISSIONS PRIOR TO THE START OF CONSTRUCTION. NO WARRANTIES ARE EXPRESSED OR IMPLIED INCLUDING COMPLIANCE OF THIS PLAN WITH APPLICABLE BUILDING CODE REQUIREMENTS. THE SELECTION AND APPLICATION OF CORRECT STRUCTURAL MATERIALS IS THE RESPONSIBILITY OF THE BUILDER, THE OWNER OR THE USER OF THESE PLANS.





## THE CUATRILLIZO

DATE	
RELEASED	5.8.20 CB
REV. 1	6.5.20 CB
REV. 2	6.10.20 CB
REV. 3	
REV. 4	
REV. 5	
REV. 6	

PLATE HEIGHTS	
UPPER:	
MAIN:	9'-1 1/8"
FOUND:	3'-6" POUR

SQUARE FEET	
UPPER:	
MAIN:	
LOWER:	
BONUS:	
TOTAL:	3260

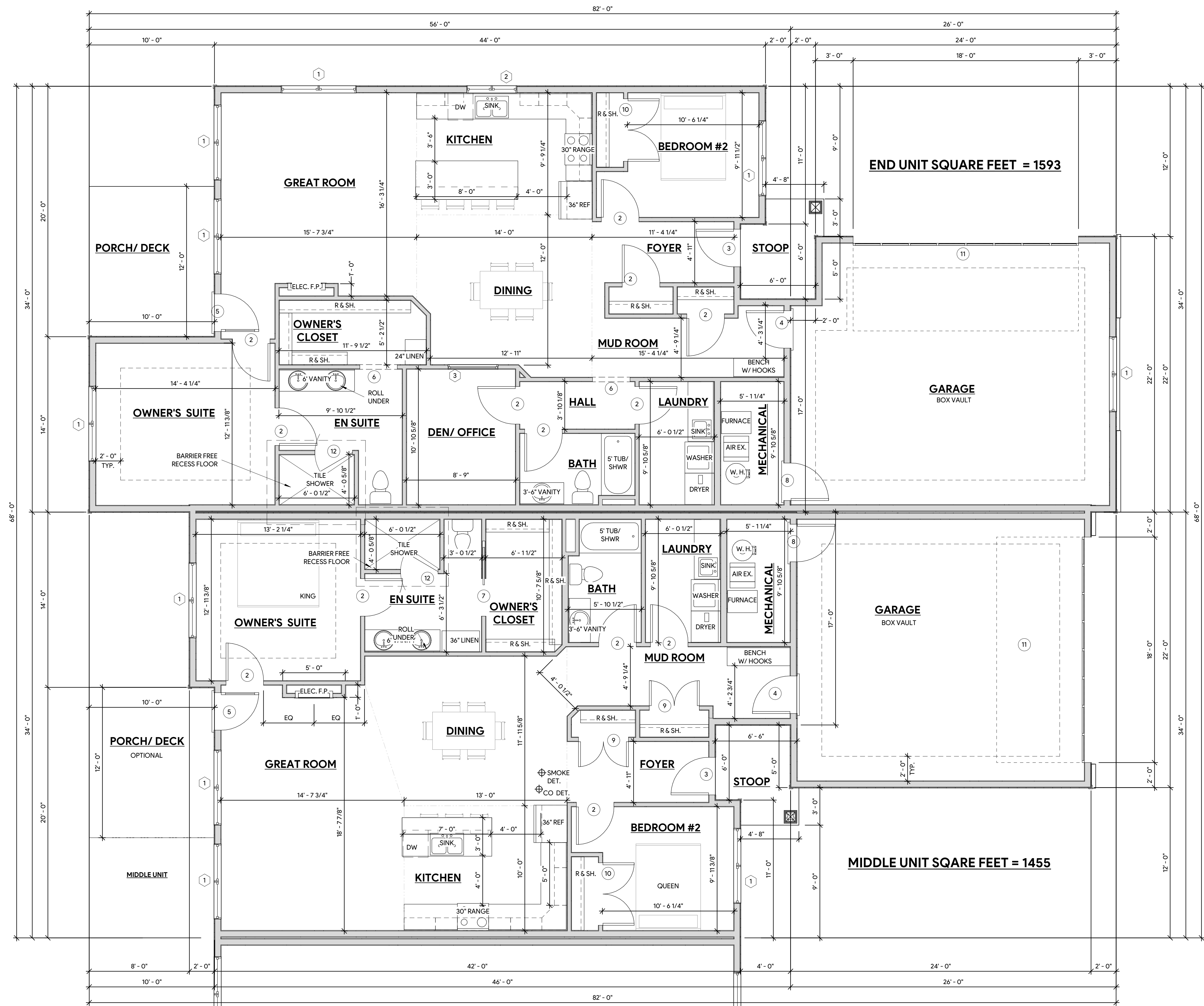

1 MAIN FLOOR PLAN  
A-402 1/4" = 1'-0"

UNSPECIFIED HEADERS TO BE 2-2x10 W/ 2 TRIMMERS

10" MIN. STAIR TREAD DEPTH & 7 3/4" MAX STAIR RISER HEIGHT

ALL ANGLES ARE 45 DEGREES UNLESS NOTED OTHERWISE

ALL EXTERIOR DIMENSIONS ARE TO OUTSIDE OF SHEATHING, CONCRETE OR FOUNDATION INSULATION

THE IDEAS, DESIGNS, DRAWINGS AND SPECIFICATIONS REPRESENTED HEREIN ARE AND SHALL REMAIN THE EXCLUSIVE COPYRIGHT PROPERTY OF NORTH HOUSE RESIDENTIAL DESIGN. NO PART THERE OF SHALL BE USED, COPIED, OR DISCLOSED IN CONNECTION WITH ANY WORK OR PROJECT OTHER THAN THE SPECIFIED PROJECT FOR WHICH THEY HAVE BEEN PREPARED WITHOUT THE WRITTEN CONSENT OF NORTH HOUSE RESIDENTIAL DESIGN. THE PLANS FURNISHED HEREIN WERE PREPARED UPON REQUEST BY DRAFTSPERSONS WHO ARE NOT REGISTERED ARCHITECTS OR ENGINEERS. NORTH HOUSE RESIDENTIAL DESIGN ASSUMES NO RESPONSIBILITY FOR STRUCTURAL OR DIMENSIONAL ERRORS OR OMISSIONS. THE CONTRACTOR AND/OR OWNER MUST VERIFY AND CHECK ALL NOTES, DETAILS, ELEVATIONS, SECTIONS AND FLOOR PLANS AND NOTIFY NORTH HOUSE RESIDENTIAL DESIGN OF ANY ERRORS OR OMISSIONS PRIOR TO THE START OF CONSTRUCTION. NO WARRANTIES ARE EXPRESSED OR IMPLIED INCLUDING COMPLIANCE OF THIS PLAN WITH APPLICABLE BUILDING CODE REQUIREMENTS. THE SELECTION AND APPLICATION OF CORRECT STRUCTURAL MATERIALS IS THE RESPONSIBILITY OF THE BUILDER, THE OWNER OR THE USER OF THESE PLANS.