



4 LEFT ELEVATION
A-201 1/8" = 1'-0"



3 REAR ELEVATION
A-201 1/8" = 1'-0"



1 FRONT ELEVATION
A-201 1/4" = 1'-0"

SHEET LIST	
SHEET NAME	SHEET NUMBER
ELEVATIONS	A-201
MAIN FLOOR	A-403
SCHEDULES & DETAILS	A-501

UNSPECIFIED HEADERS TO BE 2-2x10 W/ 2 TRIMMERS

10" MIN. STAIR TREAD DEPTH & 7 3/4" MAX STAIR RISER HEIGHT

ALL ANGLES ARE 45 DEGREES UNLESS NOTED OTHERWISE

ALL EXTERIOR DIMENSIONS ARE TO OUTSIDE OF SHEATHING, CONCRETE OR FOUNDATION INSULATION

THE IDEAS, DESIGNS, DRAWINGS AND SPECIFICATIONS REPRESENTED HEREIN ARE AND SHALL REMAIN THE EXCLUSIVE COPYRIGHT PROPERTY OF NORTH HOUSE RESIDENTIAL DESIGN. NO PART THERE OF SHALL BE USED, COPIED, OR DISCLOSED IN CONNECTION WITH ANY WORK OR PROJECT OTHER THAN THE SPECIFIED PROJECT FOR WHICH THEY HAVE BEEN PREPARED WITHOUT THE WRITTEN CONSENT OF NORTH HOUSE RESIDENTIAL DESIGN. THE PLANS FURNISHED HEREIN WERE PREPARED UPON REQUEST BY DRAFTSPERSONS WHO ARE NOT REGISTERED ARCHITECTS OR ENGINEERS. NORTH HOUSE RESIDENTIAL DESIGN ASSUMES NO RESPONSIBILITY FOR STRUCTURAL OR DIMENSIONAL ERRORS OR OMISSIONS. THE CONTRACTOR AND/OR OWNER MUST VERIFY AND CHECK ALL NOTES DETAILS, ELEVATIONS, SECTIONS AND FLOOR PLANS AND NOTIFY NORTH HOUSE RESIDENTIAL DESIGN OF ANY ERRORS OR OMISSIONS PRIOR TO THE START OF CONSTRUCTION. NO WARRANTIES ARE EXPRESSED OR IMPLIED INCLUDING COMPLIANCE OF THIS PLAN WITH APPLICABLE BUILDING CODE REQUIREMENTS. THE SELECTION AND APPLICATION OF CORRECT STRUCTURAL MATERIALS IS THE RESPONSIBILITY OF THE BUILDER, THE OWNER OR THE USER OF THESE PLANS.

PRELIMINARY - NOT FOR CONSTRUCTION

THE GEMELO SLAB

DATE	
RELEASED	5.5.20 VL
REV. 1	
REV. 2	
REV. 3	
REV. 4	
REV. 5	
REV. 6	

PLATE HEIGHTS	
UPPER:	
MAIN:	
FND:	

SQUARE FEET	
UPPER:	
MAIN:	1590
LOWER:	
BONUS:	
TOTAL:	1590

THE GEMELO SLAB

DATE

RELEASED	5.5.20 VL
REV. 1	
REV. 2	
REV. 3	
REV. 4	
REV. 5	
REV. 6	

PLATE HEIGHTS

UPPER:	
MAIN:	
FND:	

SQUARE FEET

UPPER:	
MAIN:	1590
LOWER:	
BONUS:	
TOTAL:	1590

PROJECT

JRB308

SHEET

A-403

5/5/2020 11:25:38 AM

PRELIMINARY - NOT FOR CONSTRUCTION

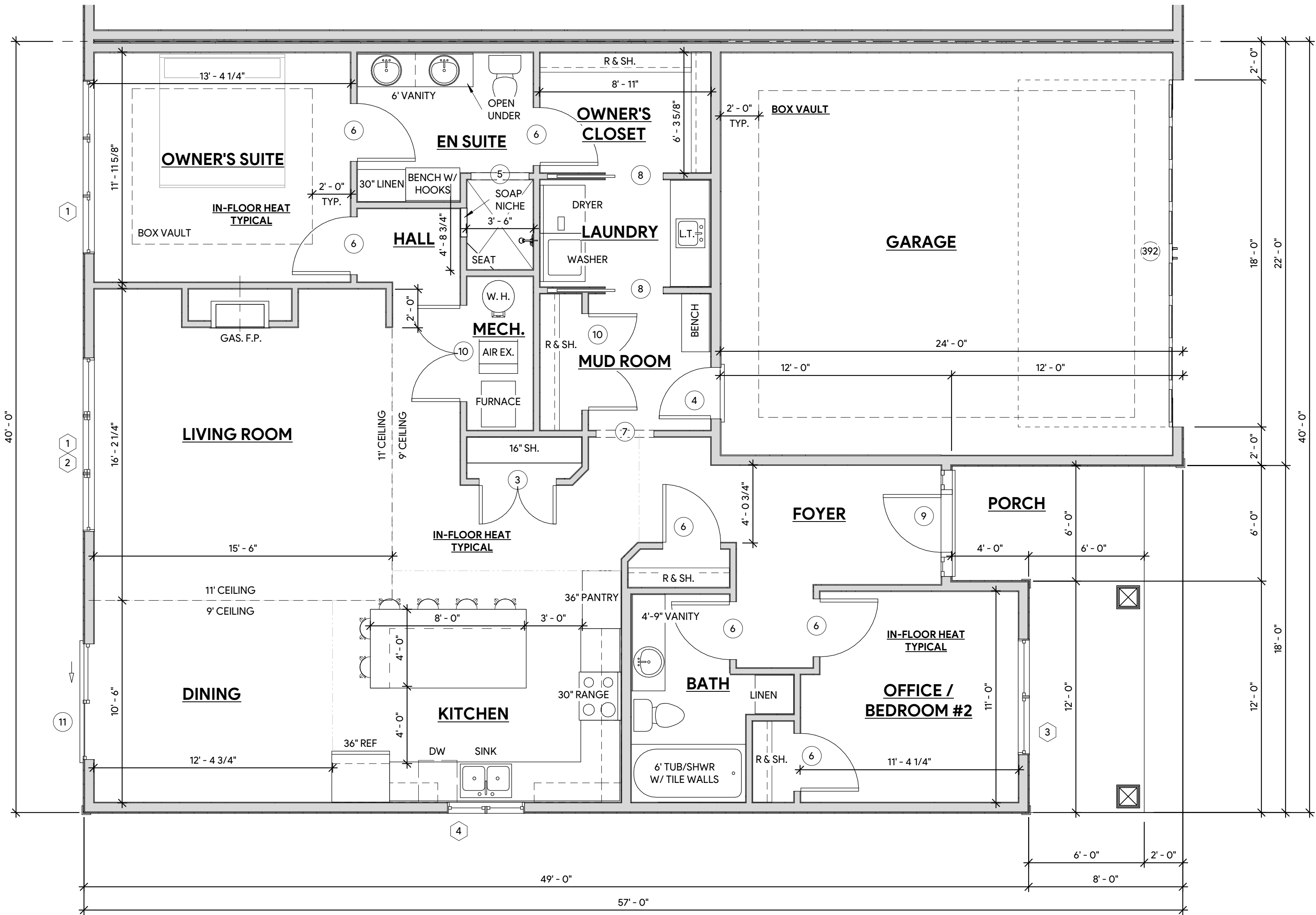

1 MAIN FLOOR PLAN
A-403 1/4" = 1'-0"

UNSPECIFIED HEADERS TO BE 2-2x10 W/ 2 TRIMMERS

10" MIN. STAIR TREAD DEPTH & 7 3/4" MAX STAIR RISER HEIGHT

ALL ANGLES ARE 45 DEGREES UNLESS NOTED OTHERWISE

ALL EXTERIOR DIMENSIONS ARE TO OUTSIDE OF SHEATHING, CONCRETE OR FOUNDATION INSULATION

THE IDEAS, DESIGNS, DRAWINGS AND SPECIFICATIONS REPRESENTED HEREIN ARE AND SHALL REMAIN THE EXCLUSIVE COPYRIGHT PROPERTY OF NORTH HOUSE RESIDENTIAL DESIGN. NO PART THERE OF SHALL BE USED, COPIED, OR DISCLOSED IN CONNECTION WITH ANY WORK OR PROJECT OTHER THAN THE SPECIFIED PROJECT FOR WHICH THEY HAVE BEEN PREPARED WITHOUT THE WRITTEN CONSENT OF NORTH HOUSE RESIDENTIAL DESIGN. THE PLANS FURNISHED HEREIN WERE PREPARED UPON REQUEST BY DRAFTSPERSONS WHO ARE NOT REGISTERED ARCHITECTS OR ENGINEERS. NORTH HOUSE RESIDENTIAL DESIGN ASSUMES NO RESPONSIBILITY FOR STRUCTURAL OR DIMENSIONAL ERRORS OR OMISSIONS. THE CONTRACTOR AND/OR OWNER MUST VERIFY AND CHECK ALL NOTES DETAILS, ELEVATIONS, SECTIONS AND FLOOR PLANS AND NOTIFY NORTH HOUSE RESIDENTIAL DESIGN OF ANY ERRORS OR OMISSIONS PRIOR TO THE START OF CONSTRUCTION. NO WARRANTIES ARE EXPRESSED OR IMPLIED INCLUDING COMPLIANCE OF THIS PLAN WITH APPLICABLE BUILDING CODE REQUIREMENTS. THE SELECTION AND APPLICATION OF CORRECT STRUCTURAL MATERIALS IS THE RESPONSIBILITY OF THE BUILDER, THE OWNER OR THE USER OF THESE PLANS.

THE GEMELO SLAB

DATE

RELEASED	5.5.20 VL
REV. 1	
REV. 2	
REV. 3	
REV. 4	
REV. 5	
REV. 6	

PLATE HEIGHTS

UPPER:	
MAIN:	
FND:	

SQUARE FEET

UPPER:	
MAIN:	1590
LOWER:	
BONUS:	
TOTAL:	1590

PROJECT

JRB308

SHEET

A-501

PRELIMINARY - NOT FOR CONSTRUCTION

DOOR SCHEDULE			
TYPE MARK	DOOR SIZE	QUANTITY	TYPE COMMENTS
3	4/0 x 6/8	1	
4	2/8 x 6/8 FIRE RATED	1	
5	3/0 OPG.	1	
6	3/0 x 6/8	7	
7	3/0 x 6/8 OPG.	1	
8	3/0 x 6/8 PKT	2	
9	3/0 x 6/8 W/ 12" D.S. SL'S	1	
10	5/0 x 6/8	2	
11	6/0 x 6/8 SLIDER	1	
392	18' x 8' O.H. GARAGE DOOR	1	

ROOM FINISH SCHEDULE					
LEVEL	ROOM NAME	FLOOR FINISH	AREA	PLATE HEIGHT	COMMENTS
MAIN FLOOR	BATH		67 SF	9' - 1 1/8"	
MAIN FLOOR	DINING		130 SF	9' - 1 1/8"	
MAIN FLOOR	EN SUITE		84 SF	9' - 1 1/8"	
MAIN FLOOR	FOYER		122 SF	9' - 1 1/8"	
MAIN FLOOR	GARAGE		492 SF	10' - 9 3/8"	
MAIN FLOOR	HALL		136 SF	9' - 1 1/8"	
MAIN FLOOR	KITCHEN		176 SF	9' - 1 1/8"	
MAIN FLOOR	LAUNDRY		50 SF	9' - 1 1/8"	
MAIN FLOOR	LIVING ROOM		238 SF	11' - 1 1/8"	
MAIN FLOOR	MECH.		28 SF	9' - 1 1/8"	
MAIN FLOOR	MUD ROOM		64 SF	9' - 1 1/8"	
MAIN FLOOR	OFFICE / BEDROOM #2		131 SF	9' - 1 1/8"	
MAIN FLOOR	OWNER'S CLOSET		56 SF	9' - 1 1/8"	
MAIN FLOOR	OWNER'S SUITE		160 SF	9' - 1 1/8"	BOX VAULT
MAIN FLOOR	PORCH		132 SF	9' - 1 1/8"	

WINDOW SCHEDULE								
TYPE MARK	SIZE	MANUFACTURER	MODEL	QUANTITY	ROUGH WIDTH	ROUGH HEIGHT	HEAD HEIGHT	COMMENTS
1	3050-3 SH	ANDERSEN	100 SERIES	2	9' - 0"	5' - 0"	6' - 10"	
2	3026-3 AWN FIXED	ANDERSEN	100 SERIES	1	9' - 0"	2' - 6"	10' - 0"	
3	3050-2 SH	ANDERSEN	100 SERIES	1	6' - 0"	5' - 0"	6' - 10"	
4	2036-2 SH	ANDERSEN	100 SERIES	1	4' - 0"	3' - 6"	6' - 10"	
6	3020-2 AWN FIXED	ANDERSEN	100 SERIES	2	6' - 0"	2' - 0"	6' - 1"	

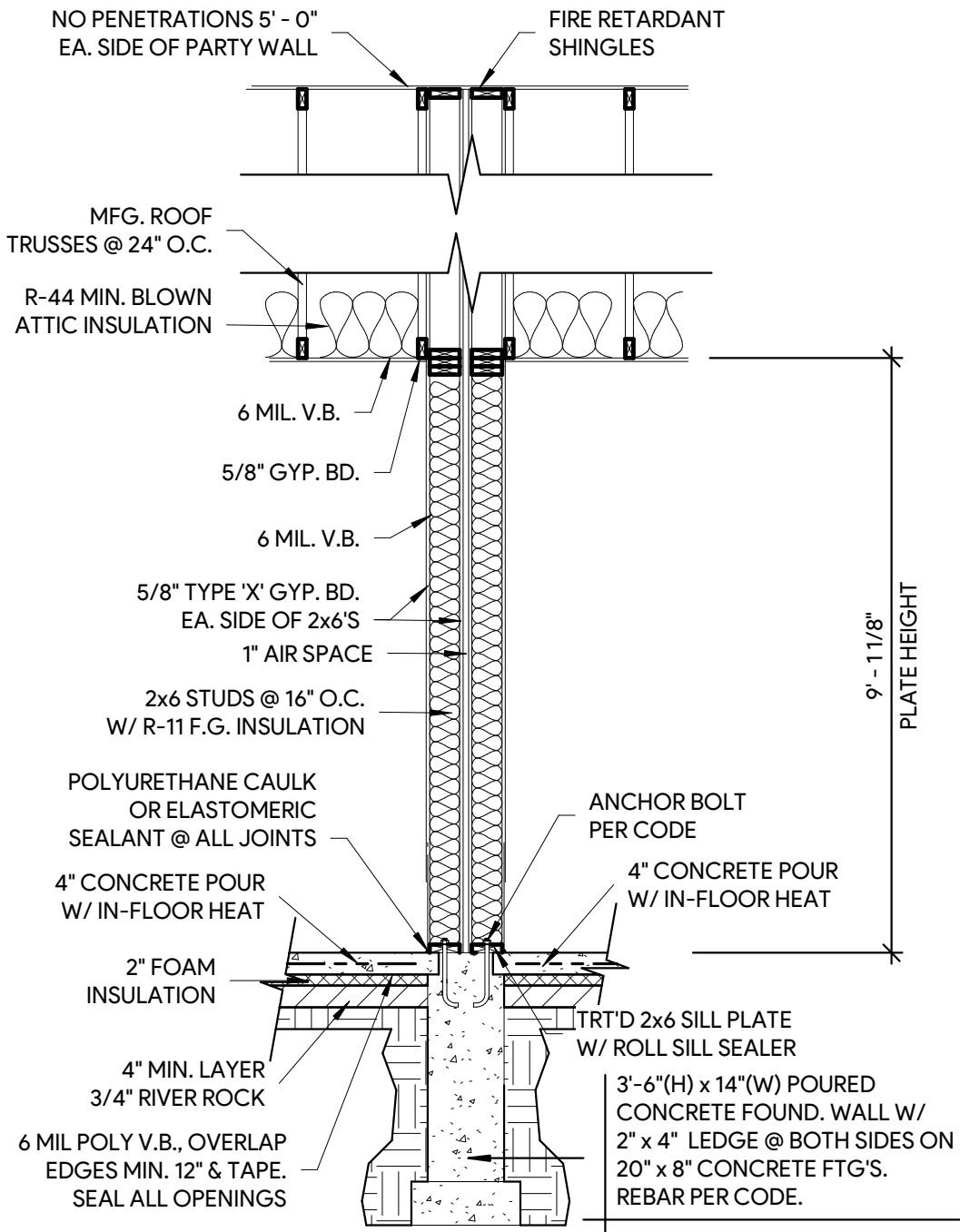

1 TYP. PARTY WALL
A-501 3/8" = 1'-0"

UNSPECIFIED HEADERS TO BE 2-2x10 W/ 2 TRIMMERS

10" MIN. STAIR TREAD DEPTH & 7 3/4" MAX STAIR RISER HEIGHT

ALL ANGLES ARE 45 DEGREES UNLESS NOTED OTHERWISE

ALL EXTERIOR DIMENSIONS ARE TO OUTSIDE OF SHEATHING, CONCRETE OR FOUNDATION INSULATION

THE IDEAS, DESIGNS, DRAWINGS AND SPECIFICATIONS REPRESENTED HEREIN ARE AND SHALL REMAIN THE EXCLUSIVE COPYRIGHT PROPERTY OF NORTH HOUSE RESIDENTIAL DESIGN. NO PART THERE OF SHALL BE USED, COPIED, OR DISCLOSED IN CONNECTION WITH ANY WORK OR PROJECT OTHER THAN THE SPECIFIED PROJECT FOR WHICH THEY HAVE BEEN PREPARED WITHOUT THE WRITTEN CONSENT OF NORTH HOUSE RESIDENTIAL DESIGN. THE PLANS FURNISHED HEREIN WERE PREPARED UPON REQUEST BY DRAFTSPERSONS WHO ARE NOT REGISTERED ARCHITECTS OR ENGINEERS. NORTH HOUSE RESIDENTIAL DESIGN ASSUMES NO RESPONSIBILITY FOR STRUCTURAL OR DIMENSIONAL ERRORS OR OMISSIONS. THE CONTRACTOR AND/OR OWNER MUST VERIFY AND CHECK ALL NOTES DETAILS, ELEVATIONS, SECTIONS AND FLOOR PLANS AND NOTIFY NORTH HOUSE RESIDENTIAL DESIGN OF ANY ERRORS OR OMISSIONS PRIOR TO THE START OF CONSTRUCTION. NO WARRANTIES ARE EXPRESSED OR IMPLIED INCLUDING COMPLIANCE OF THIS PLAN WITH APPLICABLE BUILDING CODE REQUIREMENTS. THE SELECTION AND APPLICATION OF CORRECT STRUCTURAL MATERIALS IS THE RESPONSIBILITY OF THE BUILDER, THE OWNER OR THE USER OF THESE PLANS.