

Hills of Spring Creek 9th - Up to 38% Building Area Ratio Variance Request

City of Northfield

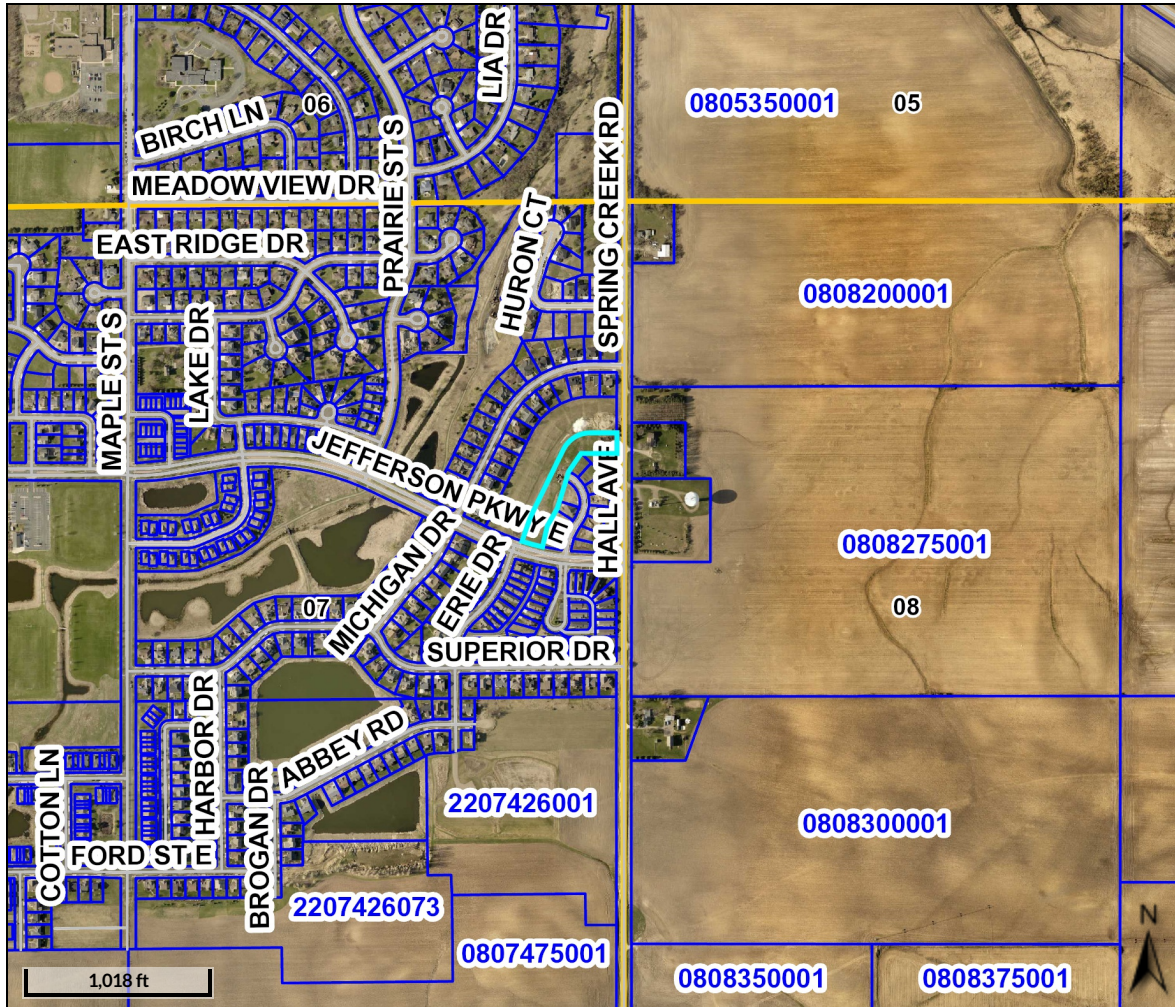



Created by: Mikayla Schmidt, City Planner

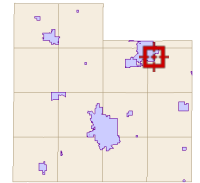

Overview



Legend

-  Townships
-  Sections
-  Parcels
- Main Roads**
 - CITY
 - CR
 - CSAH
 - INT
 - OUTSIDE
 - OUTSIDE/SAH
 - PLAT
 - PR
 - RAMP
 - RAMP/CSAH
 - ST HWY
 - TA
 - TWP
 - US HWY
-  Roads
- Road Numbers**

Parcel ID	2207181016	Alternate ID	n/a	Owner Address	SCHMIDT ENDEAVORS INC
Sec/Twp/Rng	n/a	Class	n/a		1325 ARMSTRONG RD
Property Address		Acreage	n/a		NORTHFIELD MN 55057
District	NFLD CITY-SD659-HRA-EDA				
Brief Tax Description	Lot C of HILLS OF SPRING CREEK 8TH ADD				
	OUTLOT C HILLS OF SPRING CREEK 8TH ADD				
	(Note: Not to be used on legal documents)				

The parcels are the base parcels in Rice County.

Disclaimer: The information in this web site represents current data from a working file which is updated continuously. Information is believed reliable, but its accuracy cannot be guaranteed.

Date created: 2/7/2020

Last Data Uploaded: 2/7/2020 3:08:26 AM

Developed by  **Schneider**
GEOSPATIAL