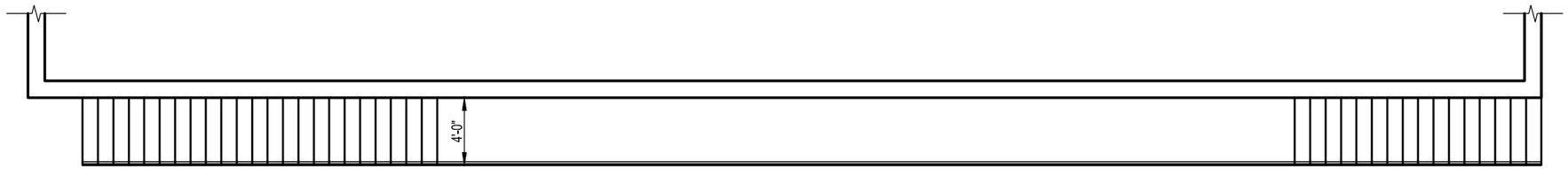

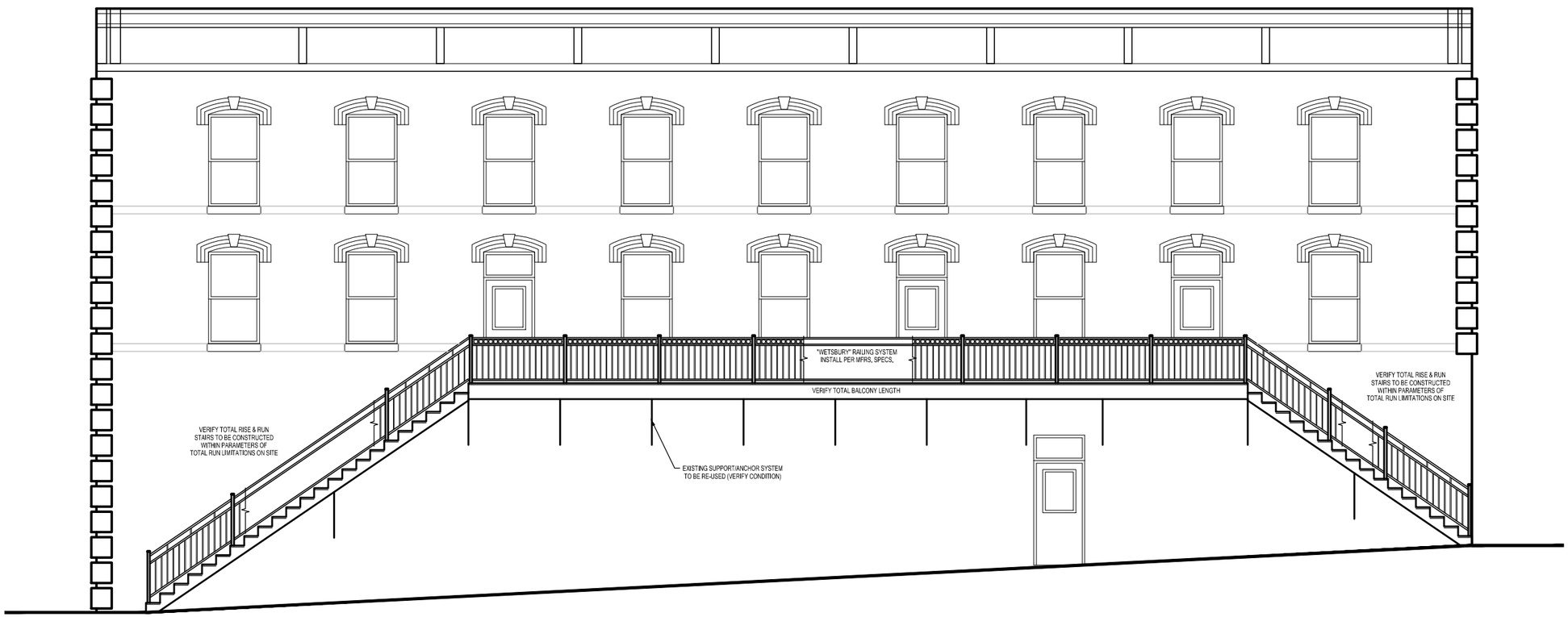

SOUTH ELEVATION
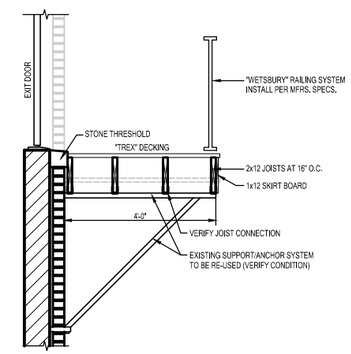
1/8"=1'-0"