

PRELIMINARY
NOT FOR CONSTRUCTION

CITY OF NORTHFIELD
801 WASHINGTON STREET
NORTHFIELD, MINNESOTA 55057
DAVID.BENNETT@CI.NORTHFIELD.MN.US

BOLTON & MENK
7575 GOLDEN VALLEY ROAD
SUITE 200
MINNEAPOLIS, MN 55427
DAVE.REY@BOLTON-MENK.COM
763.544.7129

SCHULER & SHOOK
219 SE MAIN ST
MINNEAPOLIS, MN 55414
PWHITAKER@SCHULERSHOOK.COM
612.339.5958

90% SHPO

**NORTHFIELD
BRIDGE
SQUARE**
NORTHFIELD, MN

I hereby certify that this document was prepared by me or under my direct supervision and that I am a duly licensed Landscape Architect under the laws of the State of Minnesota.

Name	Rachel Blaseg
Registration#	#####

Signature	Date
	11/06/2024
DF/ Project #	22-184
Scale	AS SHOWN
Drawn/Checked	ATP/PPW

REVISION _____

NOT FOR CONSTRUCTION

AL100

Match the "period-style" lighting for the lights circled in red

Provide an alternative for the lights circled in orange

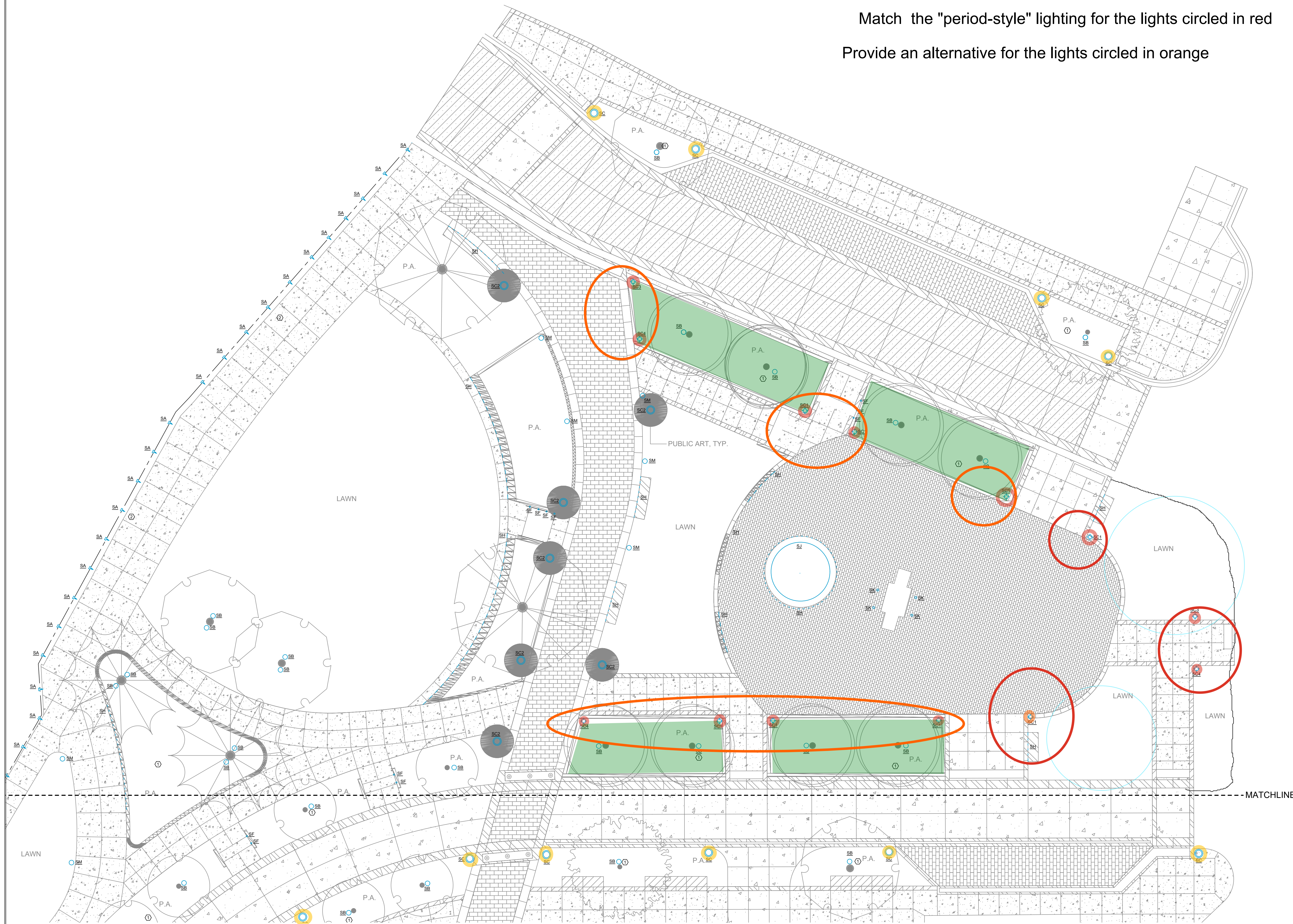

GENERAL NOTES:

- A. INSTALLATION SHALL CONFORM TO ALL APPLICABLE NEC, UL, STATE AND LOCAL CODES.
- B. ALL ELECTRICAL EGRESS LIGHTING IS THE RESPONSIBILITY OF THE ELECTRICAL ENGINEER OR ELECTRICAL CONTRACTOR.
- C. ALL DIMMING CIRCUITS ARE TWO-WIRE. NO COMMON NEUTRALS SHALL BE USED.
- D. FIELD PUT ALL CONDUIT, JUNCTION BOXES AND HARDWARE TO MATCH ADJACENT SURFACES.
- E. ELECTRICAL CONTRACTOR SHALL VERIFY ALL MOUNTING CONDITIONS, AND MOUNTING HARDWARE REQUIRED PRIOR TO PURCHASE OF ANY LIGHTING FIXTURES.
- F. ELECTRICAL CONTRACTOR SHALL VERIFY MOUNTING HEIGHTS OF ALL FIXTURES WITH SCHULER SHOOK PRIOR TO INSTALLATION.

KEYED NOTES:

- 1. PROVIDE DUPLEX IN PLANTER FOR SEASONAL LIGHTING
- 2. INSTALL FLEXURE INTO HANDRAIL MOUNTING TO LANDSCAPE DRAWINGS.

proposed veste palette (color tbd)



proposed landscape forms palette (color tbd)



note - bollard should be dark color