

Paul Hanson Subdivision 2nd Addition
Minor Subdivision

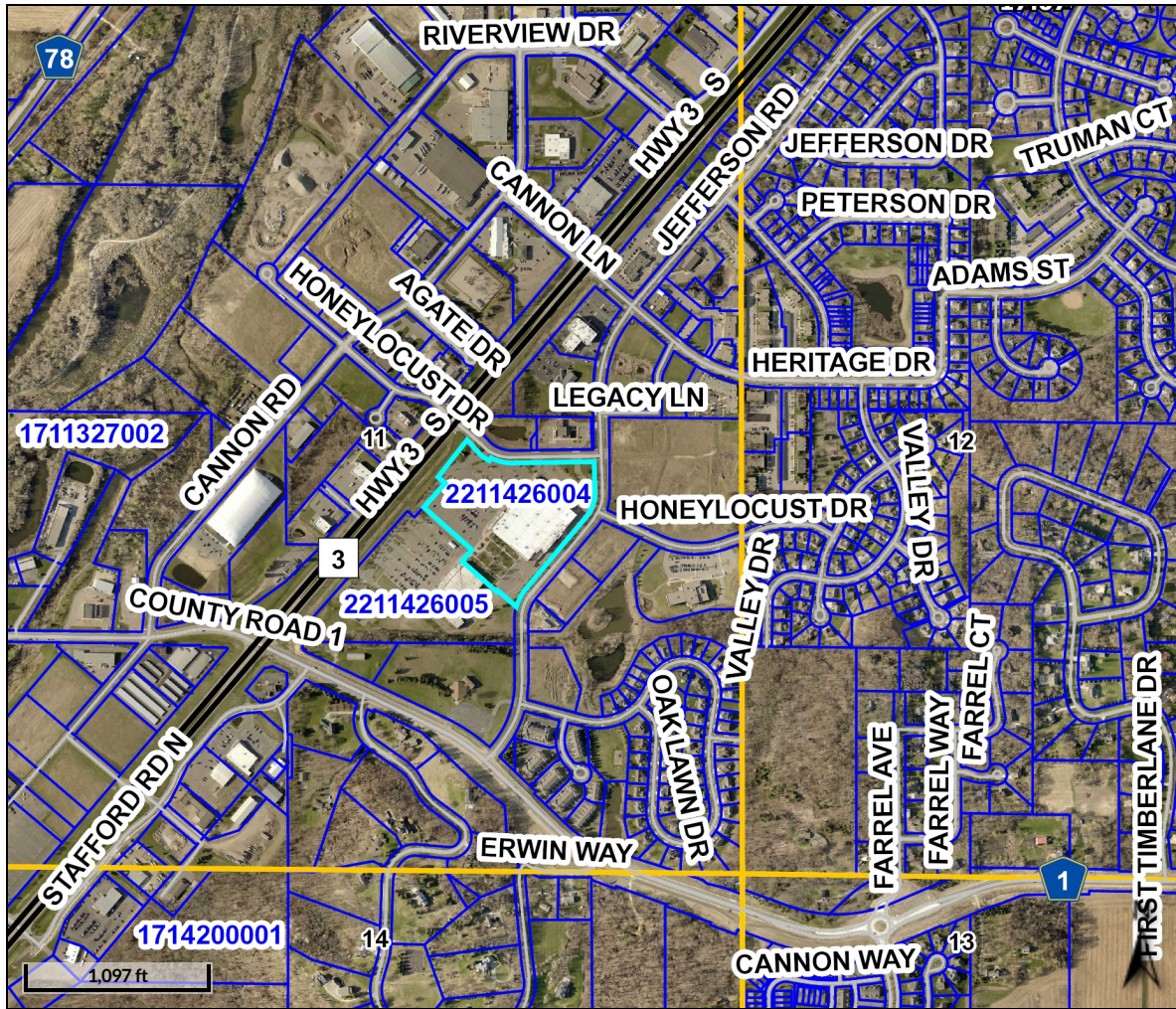

Created by: Mikayla Schmidt, City Planner

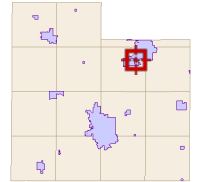

Overview



Legend

-  Townships
-  Sections
-  Parcels
- Main Roads**
- CITY
- CR
- CSAH
- INT
- OUTSIDE
- OUTSIDE/SAH
- PLAT
- PR
- RAMP
- RAMP/CSAH
- ST HWY
- TA
- TWP
- US HWY
- Roads
- Road Numbers

Parcel ID	2211426004	Alternate ID	n/a	Owner Address	DAYTON HUDSON CORPORATION
Sec/Twp/Rng	n/a	Class	n/a		PO BOX 9456
Property Address	2323 HWY 3 S	Acreage	12.6		MINNEAPOLIS MN 55440-9456
	NORTHFIELD				
District	NFLD CITY-SD659-HRA-EDA				
Brief Tax Description	Lot 1 Block 1 of PAUL HANSON SUBDIVISION PAUL HANSON SUB L1 B1 & PART VAC HWY 3 <i>(Note: Not to be used on legal documents)</i>				

The parcels are the base parcels in Rice County.

Disclaimer: The information in this web site represents current data from a working file which is updated continuously. Information is believed reliable, but its accuracy cannot be guaranteed.

Date created: 8/24/2020

Last Data Uploaded: 8/24/2020 3:07:06 AM

Developed by  Schneider
GEOSPATIAL