

ADDRESS: 517 WASHINGTON STREET & 209 - 6TH STREET

CERTIFICATE OF SURVEY  
FOR  
NORTHFIELD HRA AND VERNON WESTRUD

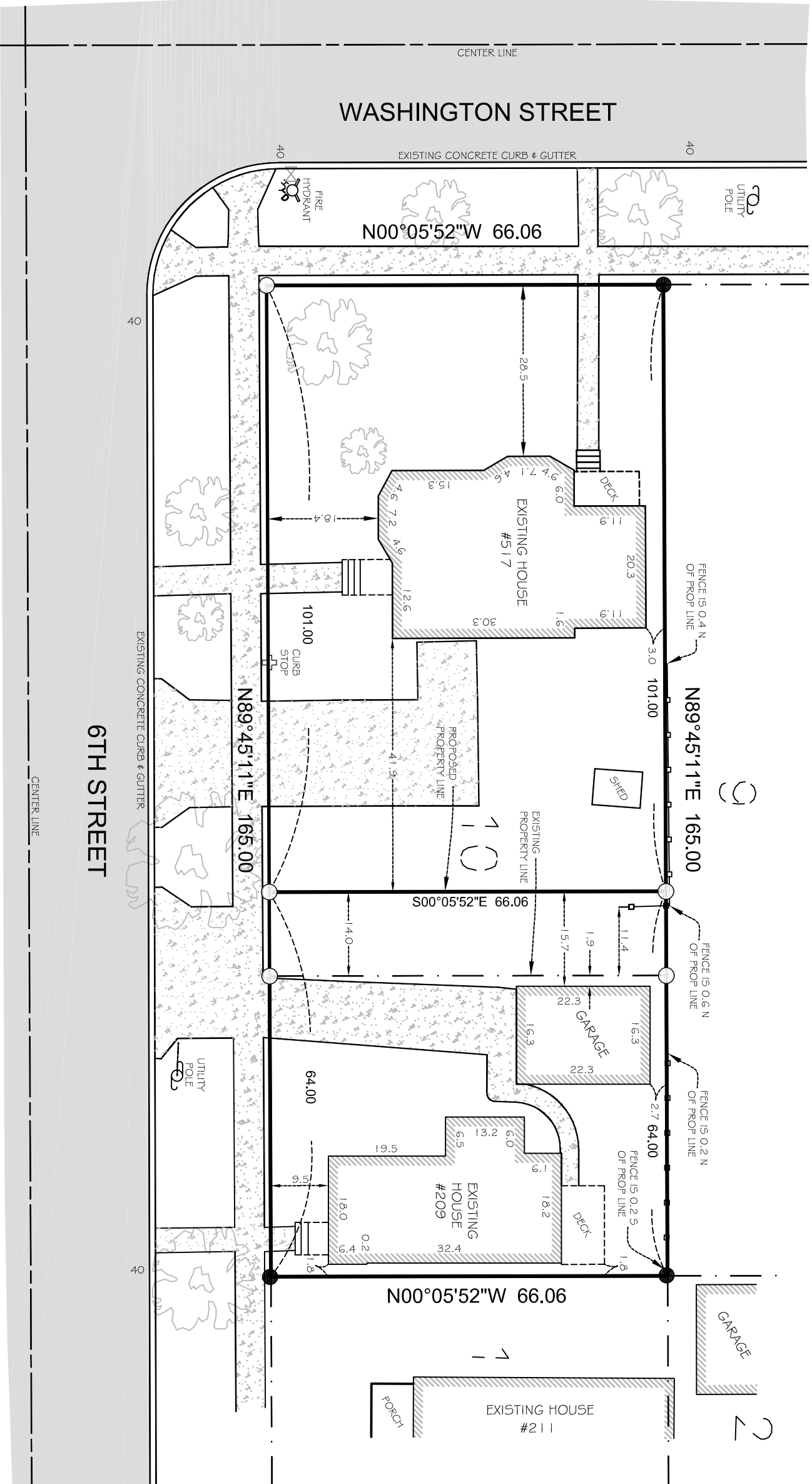

- DENOTES IRON PIPE MONUMENT SET
- DENOTES FOUND IRON PIPE MONUMENT
- DENOTES PROPOSED DRAINAGE DIRECTION
- DENOTES SERVICE LOCATION
- DENOTES WOOD HUB
- DENOTES EXISTING ELEVATION
- DENOTES PROPOSED ELEVATION
- DENOTES EXISTING CONTOUR
- DENOTES DECIDUOUS TREE
- DENOTES EVERGREEN TREE
- DENOTES BITUMINOUS SURFACE
- DENOTES CONCRETE SURFACE
- DENOTES GRAVEL SURFACE

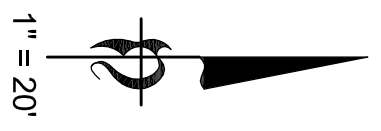

NOTE: ALL BUILDING DIMENSIONS ARE SHOWN TO OUTSIDE OF FOUNDATION WALL

<p>EXISTING HRA PROPERTY DESCRIPTION</p> <p>THE WEST 115 FEET LOT 10, BLOCK 49, ORIGINAL TOWN, CITY OF NORTHFIELD, RICE COUNTY, MINNESOTA.</p>	<p>PROPOSED HRA PROPERTY DESCRIPTION</p> <p>THE WEST 101 FEET LOT 10, BLOCK 49, ORIGINAL TOWN, CITY OF NORTHFIELD, RICE COUNTY, MINNESOTA.</p>
<p>EXISTING WESTRUD PROPERTY DESCRIPTION</p> <p>THE EAST 50 FEET LOT 10, BLOCK 49, ORIGINAL TOWN, CITY OF NORTHFIELD, RICE COUNTY, MINNESOTA.</p>	<p>PROPOSED WESTRUD PROPERTY DESCRIPTION</p> <p>LOT 10, BLOCK 49, ORIGINAL TOWN, CITY OF NORTHFIELD, RICE COUNTY, MINNESOTA LYING EASTERLY OF THE WEST 101 FEET.</p>

**Bohlen**  
**Surveying & Associates**

31432 Foliage Avenue  
Northfield, MN 55057  
Phone: (907) 645-7768  
tomeara@bohlenurveying.com

1682 Cliff Road E.  
Burnsville, MN 55337  
Phone: (952) 895-9212  
Fax: (952) 895-9259

Z:\S\Company Shared\Projects\Northfield-City\Washington-St\dwg\517-Washington-cert-9-28-15.dwg

I HEREBY CERTIFY THAT THIS SURVEY WAS PREPARED BY ME OR UNDER MY DIRECT SUPERVISION AND THAT I AM A DULY LICENSED LAND SURVEYOR UNDER THE LAWS OF THE STATE OF MINNESOTA.

DATE: 9-29-2015  
**Thomas J. O'Meara**  
THOMAS J. O'MEARA, LAND SURVEYOR  
MINNESOTA LICENSE NO. 46167