

DUNDAS COMMONS

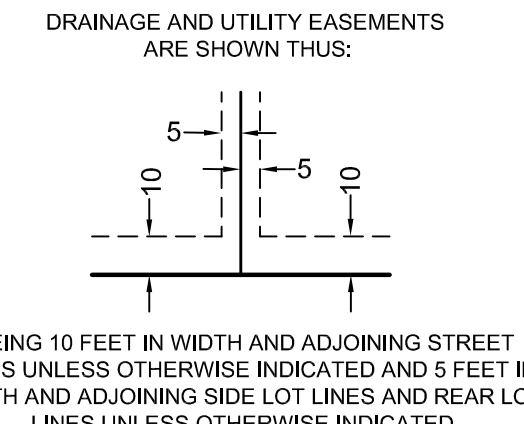

DRAINAGE AND UTILITY EASEMENTS ARE SHOWN THUS:
 BEING 10 FEET IN WIDTH AND ADJOINING STREET LINES UNLESS OTHERWISE INDICATED AND 5 FEET IN WIDTH AND ADJOINING SIDE LOT LINES AND REAR LOT LINES UNLESS OTHERWISE INDICATED.

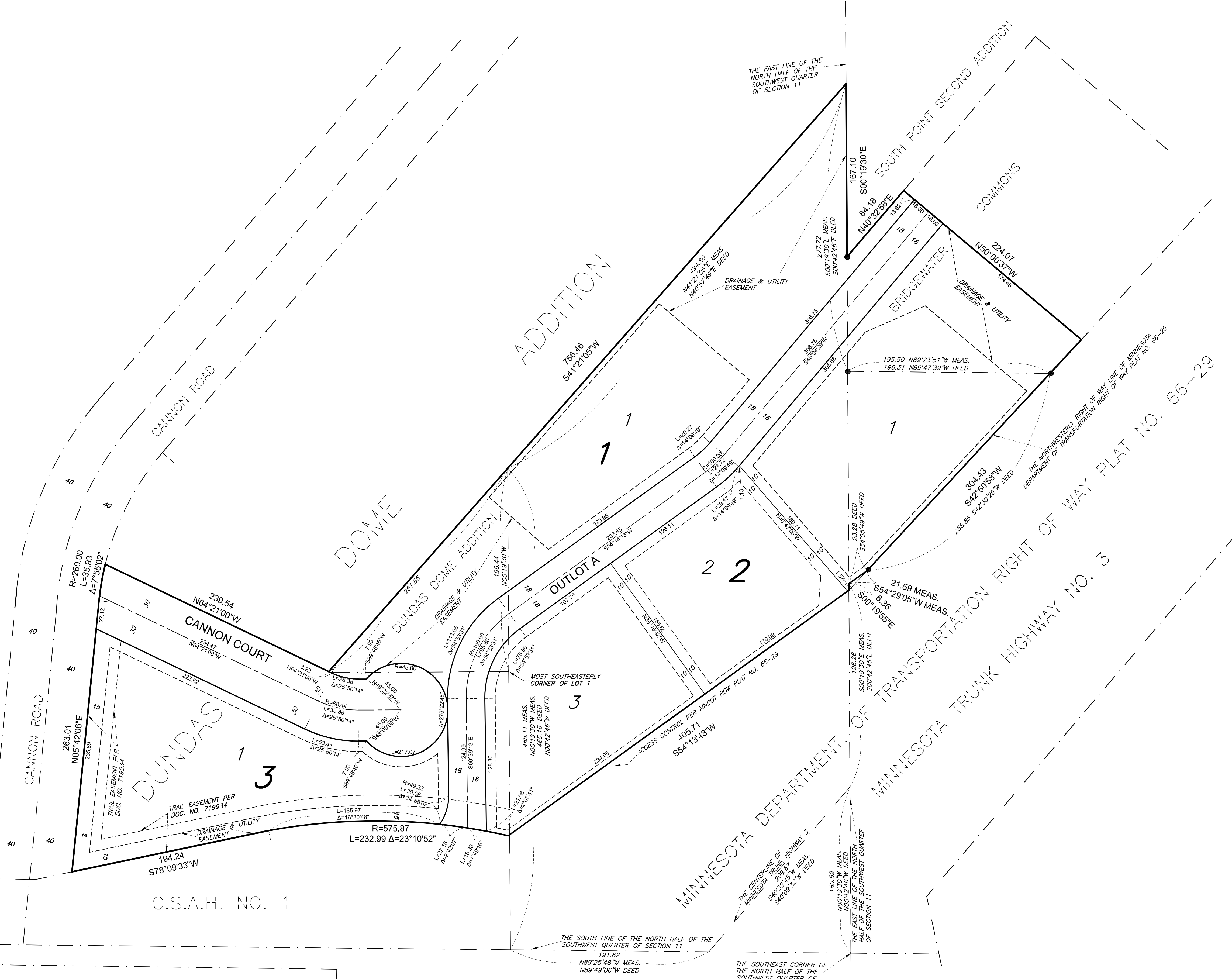
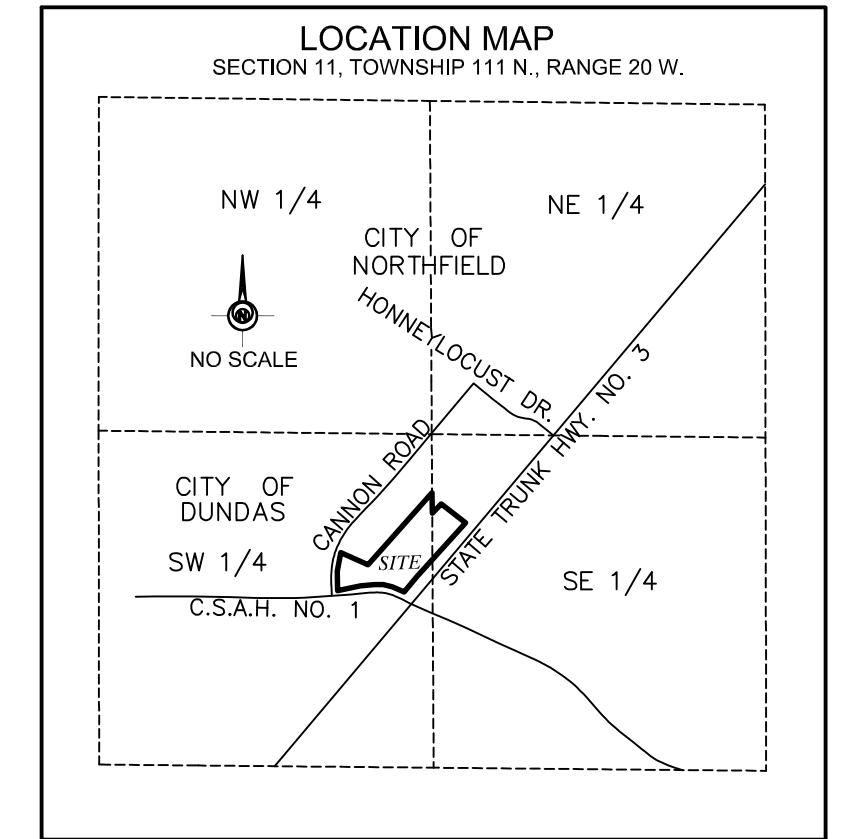
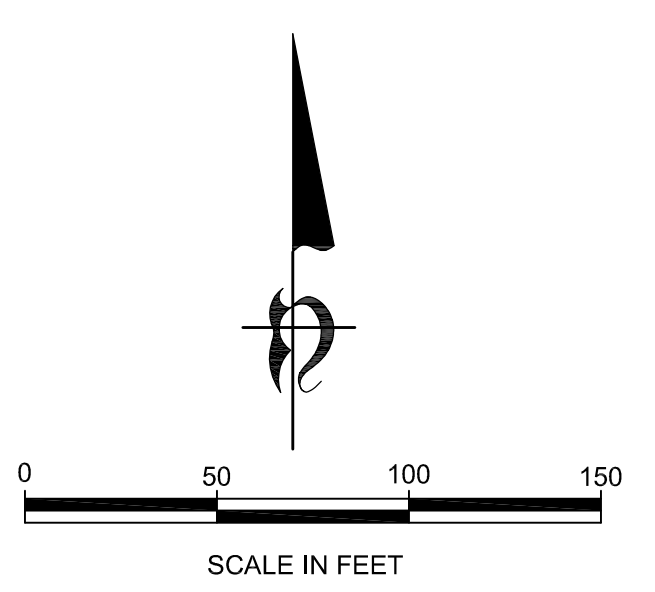

THE SOUTH LINE OF THE NORTH HALF OF THE SOUTHWEST QUARTER OF SECTION 11, TOWNSHIP 111 NORTH RANGE 20 WEST, RICE COUNTY, MINNESOTA IS ASSUMED TO HAVE A BEARING OF N89°25'48"W.

- DENOTES 1/2 INCH BY 14 INCH IRON PIPE MONUMENT SET AND MARKED BY LICENSE NUMBER 46167, UNLESS OTHERWISE SHOWN.
- DENOTES IRON PIPE MONUMENT FOUND, UNLESS OTHERWISE SHOWN.