

Location of former Archer House

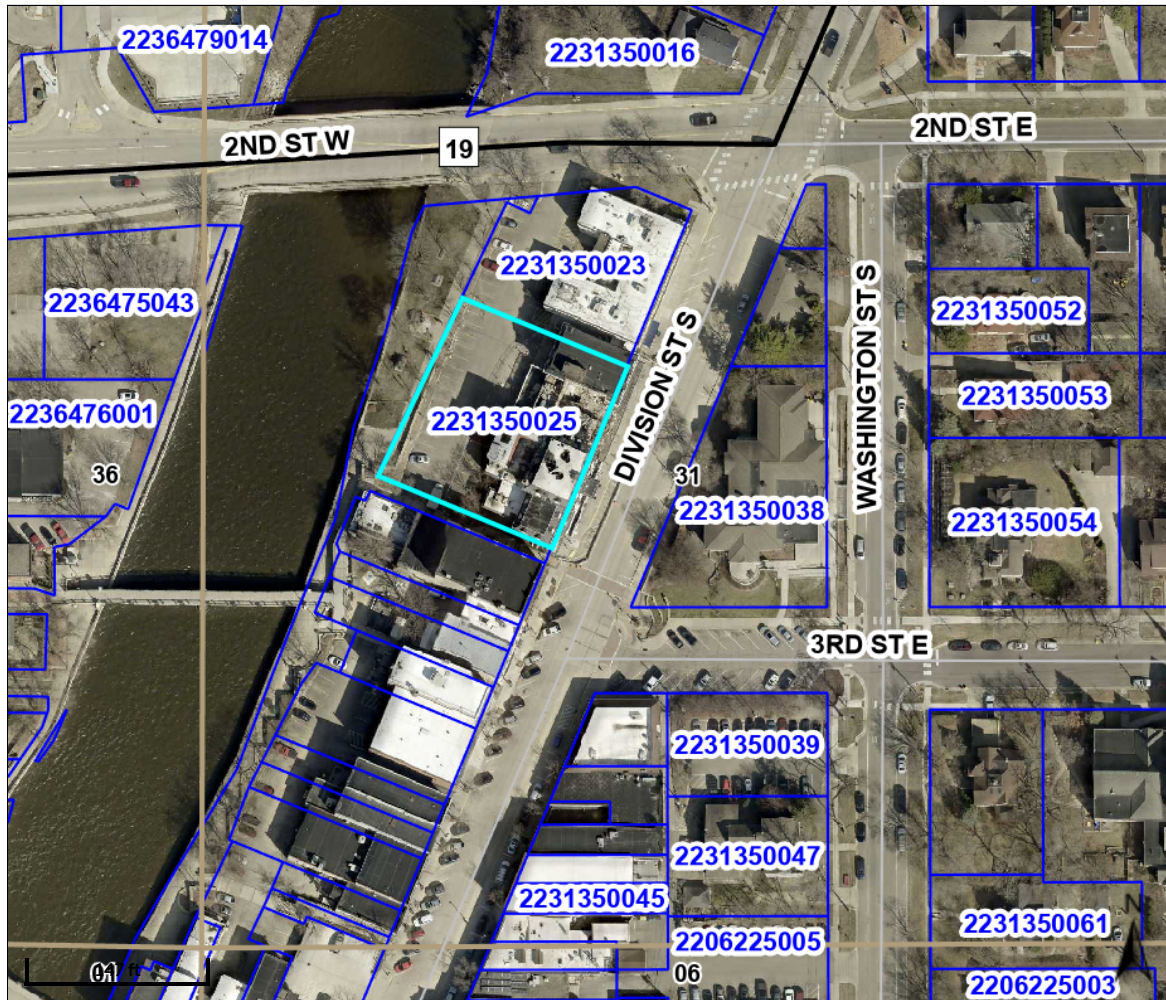

212 Division St S

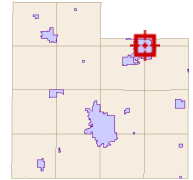

Overview



Legend

-  Townships
-  Sections
-  Parcels
-  Roads
-  Road Numbers

Parcel ID	2231350025	Alternate ID	n/a	Owner Address	MANAWA LLC
Sec/Twp/Rng	n/a	Class	3A-Commercial/Industrial/Public Utility		212 DIVISION ST S
Property Address	212 DIVISION ST S	Acreage	n/a		NORTHFIELD MN 55057
	NORTHFIELD				

District NFLD CITY-SD659-HRA-EDA

Brief Tax Description Lot 10 of RIVER LOTS ORIG TOWN
RIVER LOTS ORIGINAL TOWN N2/3 L9 & ALL L10 & L11 EX THAT PART RIV L9-10-11-12-13 & NE 22FT RIV L8 ALL IN
ORIG TOWN PLAT NORTHFIELD LYG NWLY OF FOL DESC LI COMG SELY COR NE 22FT RIV L8 TH N67D37'00"W
P/W NELY LI RIV L8 151.26FT TO POB TH N22D10'00"W 6.79FT TH N22D23'00"E 39.57FT TH S67D37'00"E 22.23FT
TH N20D27'36"E 8.1FT TO PT SWLY LI NE 35.5FT OF RIV L9 133.99FT NWLY SE COR OF NE 35.5FT TH N20D27'36"E
167.6FT TH N21D06'05"E 2.5FT TO PT ON NELY LI OF SW 2.5FT RIV L12 139.45FT NWLY FR NELY COR OF SW 2.5FT
TH N21D06'05"E 82.18FT TH S68D53'55"E 20FT TH N21D06'05"E 13.85FT TO S LI 2ND ST & THERE TERM

(Note: Not to be used on legal documents)

The parcels are the base parcels in Rice County.

Disclaimer: The information in this web site represents current data from a working file which is updated continuously. Information is believed reliable, but its accuracy cannot be guaranteed.

Date created: 6/26/2023

Last Data Uploaded: 6/26/2023 5:20:31 AM

Developed by  **Schneider**
GEOSPATIAL