From: Jesse Cashman
To: Mathias Hughey
Subject: Fwd: Fw: Map of route for new Carlton Transit stop
Date: Friday, March 6, 2026 1:54:40 PM
Attachments: image.png
image.png
image.png
image.png
Outlook-ffzjwjdk.png
Outlook-t2ivamlq.png
Outlook-4qn0agsy.png
Outlook-2nmo3ajs.png
Outlook-k4ncykh5.png
Outlook-niiwtc2b.png

Warning: Unusual sender <jcashman@carleton.edu>
You don't usually receive emails from this address. Make sure you trust this sender before taking any actions.

Can you see the attachments now?

On Tue, Mar 3, 2026 at 3:46 PM Tracy Borgschatz <tborgschatz@threeriverscap.org> wrote:

> Good Afternoon -
>
> Hugh, Kathy and I were able to go and look at the proposed new route and stop location with the class 500 bus yesterday and blow you will see our notes on what we would prefer to do for accessing the new location. We also measure the lift space needed and feel 9-10 feet is an adequate space for us to drop a lift and for someone using a wheelchair or scooter to be able to maneuver off of the lift platform. As we discussed on the call, we would not need the entire sidewalk this width, but just space in one location in the drop off area.
>
> This map shows the proposed route, in red, that Blue Route will take from Family Fare to the new Carlton Transit stop. The gold star shows the new lot location and stop. The black arrows are the directions the route will take exiting the Carlton stop. The second map shows the new lot in greater detail. Everything look like what we discussed?

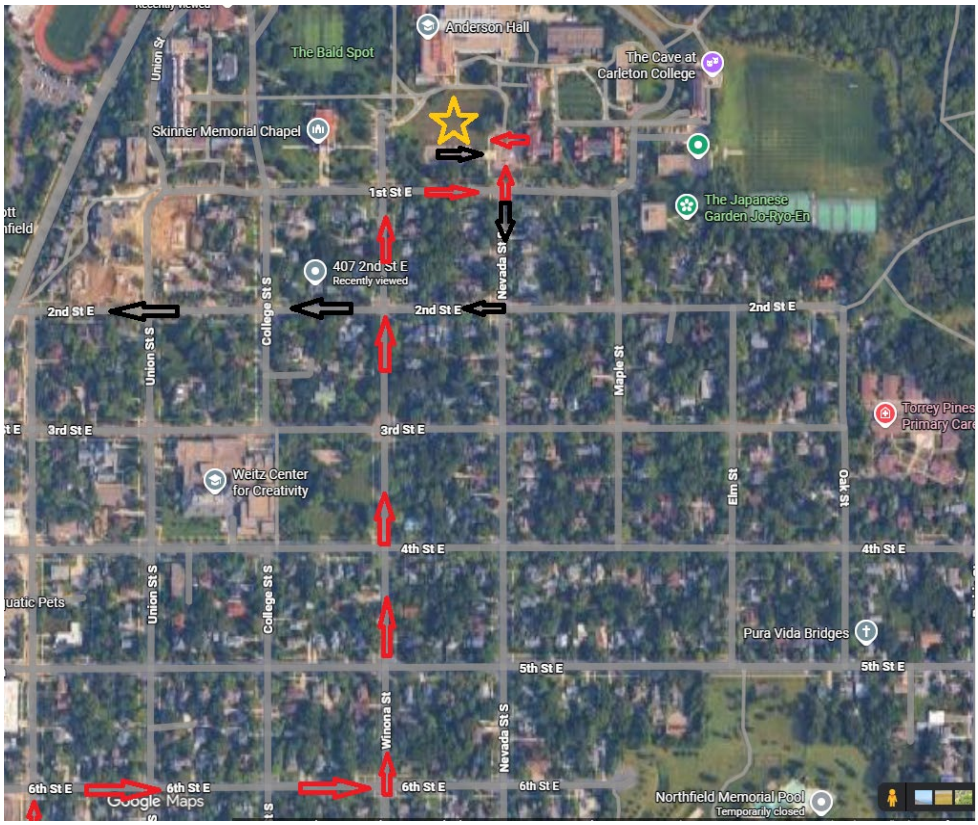
Anderson Hall
The Bald Spot
The Cave at Carleton College
Skinner Memorial Chapel
1st St E
The Japanese Garden Jo-Ryo-En
407 2nd St E
Recently viewed
2nd St E
Union St S
College St S
Nevada St S
Maple St
Torrey Pines Primary Care
3rd St E
Weitz Center for Creativity
Elm St
Oak St
4th St E
Pura Vida Bridges
5th St E
Winona St
6th St E
Northfield Memorial Pool
Temporarily closed
Google Maps

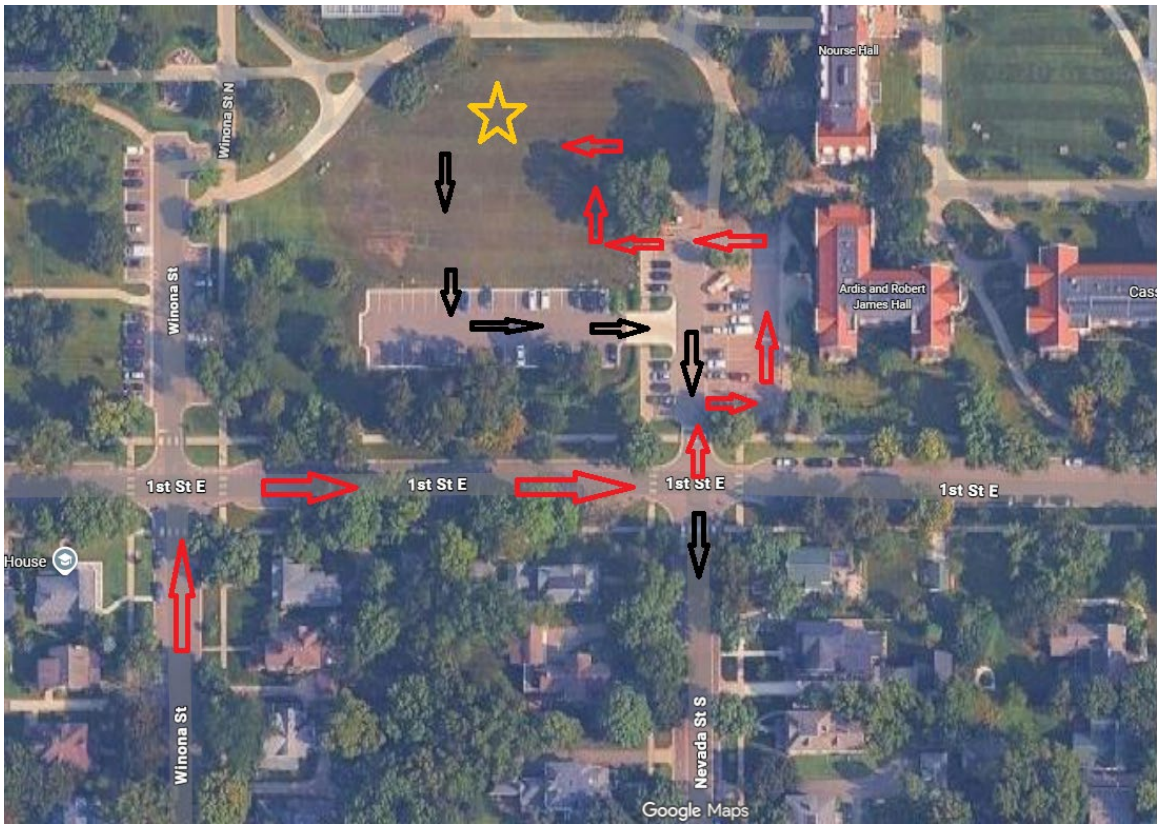
Nourse Hall
Winona St N
Winona St
Ardis and Robert James Hall
1st St E
House
Nevada St S
Google Maps

Tracy Borgschatz
Transportation Co-Director
Mobile: 507-951-4975
Fax: 507-534-9275
55049 241st Avenue, Plainview, MN 55964
tborgschatz@threeriverscap.org
www.threeriverscap.org

ThreeRivers
COMMUNITY ACTION

"Community Action: Helping People. Changing Lives"

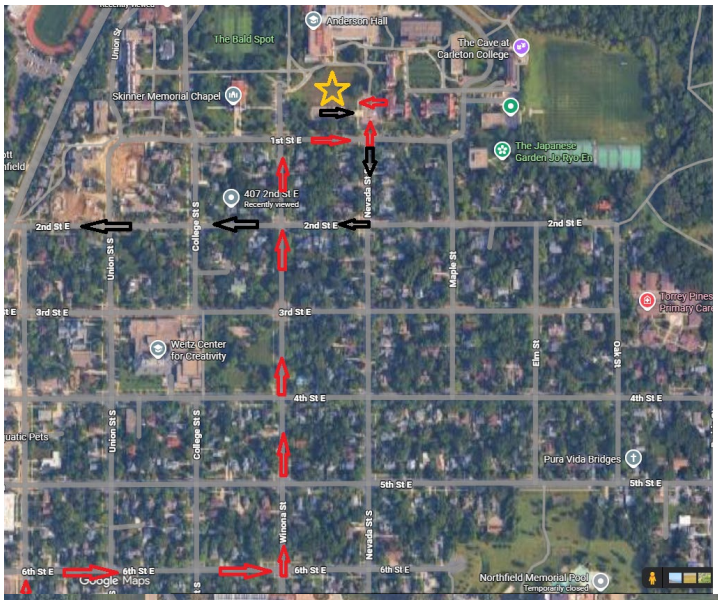

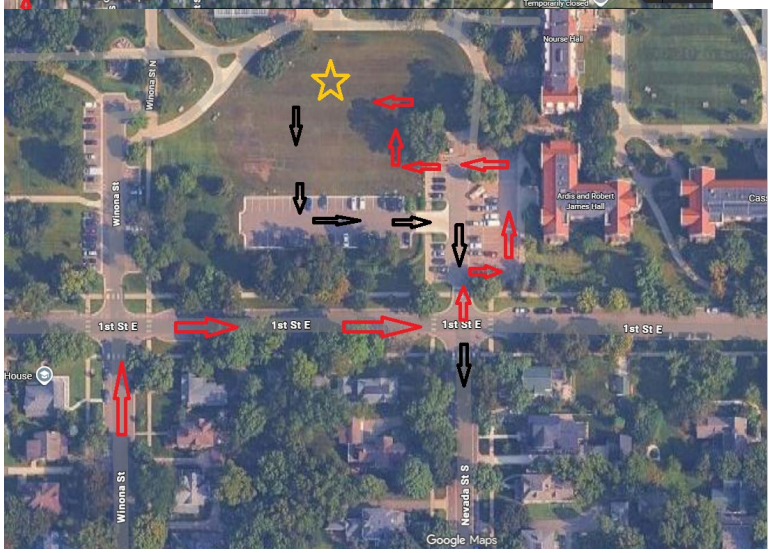

--
Jesse Cashman
Associate Vice President of Campus Services
Carleton College
One North College Street
Northfield, Mn 55057
507-222-5992
jcashman@carleton.edu

Auxiliary Services would love your feedback.
Please fill out our departmental survey!

--
Jesse Cashman
Associate Vice President of Campus Services
Carleton College
One North College Street
Northfield, Mn 55057
507-222-5992
jcashman@carleton.edu

Auxiliary Services would love your feedback.
Please fill out our departmental survey!