

**Petition for an Environmental Assessment Worksheet (EAW)
Proposed Kraewood Development, Northfield, MN**

Environmental Quality Board August 26, 2021

Petitioners' Representative: Diane Angell angell@stolaf.edu

409 Ivanhoe Ave. Northfield, MN 55057

Project Description

We submit this petition requesting an **Environmental Assessment Worksheet (EAW) for the Paulson Woods or Tree Farm Property** ("Kraewood Development") on the west side of the City of Northfield, Rice County, MN. The preliminary plat (Exhibit 1) was approved by the Planning Commission (8/19/21) and will be voted on at the Northfield City Council Meeting (9/7/21 or 9/21/21). No EAW has previously been completed and the City of Northfield has, so far, chosen not to require an EAW or any kind of Environmental Assessment for this project despite the fact that more than 600 citizens showed support for such a request in a document sent to City Staff, Planning Commission Members and City Council Members. TIF funding is being requested and will be reviewed at the Northfield Housing and Redevelopment Authority Meeting (8/31/21).

This development is a high density residential infill development taking place on 12.88 acres. Current plans include 130 total units, consisting of a 100 unit apartment building (which will be the biggest single apartment building in town), 4 row homes, 4 twin homes and 22 single family homes (Exhibit 1).

The property is situated between Greenvale Avenue on the south and Lincoln Parkway on the north. It is directly across the street from Greenvale Elementary School and the Northfield Community Education Center. The development is located in a region identified by the Minnesota Pollution Control Agency as an Environmental Justice Area due to poverty (40% of the people are 185% below poverty level). This listing is also noted in the Environmental Review Projects Interactive Map at <https://mpca.maps.arcgis.com/apps/MapSeries/index.html?appid=f5bf57c8dac24404b7f8ef1717f57d00>.

Parts of the upland grassy section of the property were used in the past as a Christmas tree farm but there is mature native forest on the property with 14 native trees species, including basswood, oak and sugar maple and substantial populations of spring ephemerals, including trout lilies, bluebells and snow trillium. The development as currently planned will remove over 75% of the mature trees on the property and 90% of the 12.88 acres will be cleared (Exhibit 1). There are two potential wetland areas, one of which has a large patch of native sedges. Greenvale Creek flows just over 250 ft from the NE corner of the property and has experienced flooding during heavy rains in the past.

The project's location in the midst of a well documented rusty patched bumble bee population along with the match of this property to the habitat needs of this Endangered Species demand a professional and transparent Environmental Assessment Worksheet be conducted during the months when this bee is active. Given that the rusty patched bumble bee may only be active above ground between about March 15 and October 15 any bumble bee surveys on the property should occur well after or before these dates. (Exhibit 2, Section 7 Guidance USFWS, p9, found at https://www.fws.gov/midwest/endangered/insects/rpbb/pdf/Section_7_Guidance_RPBB_Ver2_1_16April2019.pdf)

Name and Address of Project Proposer

Rebound Enterprises 527 Professional Drive, Suite 100 Northfield, MN 55057	Steven Schmidt Construction, Inc. 1325 Armstrong Road West, Suite 210 Northfield, Minnesota 55057
Stencil Group P.O. Box 89624 Sioux Falls, SD 57109	

Environmental Effects

This development will impact the Federally Endangered rusty patched bumble bee (*Bombus affinis*) by directly reducing its population, by eliminating habitat and by reducing the quality of that habitat. The property may also have existing wetlands and disturbance of existing grasslands and forests will increase runoff and worsen flooding in the area. Increased traffic in the area is also a concern.

I. Impacts on the Federally Endangered Rusty patched bumble bee**A. Background**

Populations of bumblebees and other pollinators have declined over the past several decades due to numerous threats, including habitat loss and degradation. The rusty patched bumble bee was listed as an Endangered species in 2017 after its population had dropped by 90% and has been designated Minnesota's State Bee.

Section 7 Guidance states that to increase the likelihood that the Rusty patched bumble bee avoids extinction, it will be necessary to do the following:

- 1. Prevent further declines by protecting remaining populations and the habitat needed to support them (this is paramount);*
 - 2. Increase the number of healthy populations and ensure they are distributed across an array of environmental gradients;*
 - 3. Improve its abundance across the range of ecological settings with which it was associated historically; and,*
 - 4. Restore multiple, healthy populations to preserve adaptive capacity.*
- (Exhibit 2, Section 7 Guidance, p3)

In addition, the United States Fish and Wildlife Service has identified Northfield as an important area for Rusty Patched conservation:

- 1. The abundance and density of recent observations in Northfield means our city is currently highlighted by the **USFWS as a High Potential Zone** (where presence should be presumed for ESA section 7 purposes) 2/10/2020 (Exhibit 3 USFWS RPBB Map found at <https://www.fws.gov/midwest/endangered/insects/rpbb/rpbbmap.html>).*

2. Northfield is also in the **USFWS Tier One Priority Region** for rusty patched habitat assessments, habitat improvement and surveys (Exhibit 4 USFWS Priorities Map found at <https://www.fws.gov/midwest/endangered/insects/rpbb/PrioritiesMap.html>)

B. Evidence of rusty patched bumble bees on properties surrounding planned development.

The Paulson Woods Property is adjacent to a number of verified recent sightings of the Federally Endangered rusty patched bumble bee uploaded on the citizen science website, Bumble Bee Watch (Exhibit 5, Bumble Bee Watch Map, also accessible at <https://www.bumblebeewatch.org/>). Since the property is private, no surveys have been completed on the property itself.

- Rusty patched bumble bees have been observed in each of the last 4 years in diverse locations around the property including 2 queens. Observations on bumble bee watch are a small sample of all the rusty patched bumble bees observed near this property.
- In the last 45 days, 7 rusty patched bees have been identified from 6 different streets in the area. These include, two rusty patched confirmed foraging 150 ft from the property (Ivanhoe Ave.), two confirmed foraging 350 ft from the property (Oxford St.), two confirmed foraging 500 ft from the property (Orchard St.), one confirmed foraging 500 ft (Manitou St.) and two confirmed foraging 600 ft from the property (Linden St.) and one confirmed foraging 600 ft from the property on (Highland Ave).
- Last summer (2020), many other individuals were observed around the property, including a worker that was foraging within 50 ft of the property line and a queen foraging within 500 ft of the property line (Exhibit 6). Other individuals have been confirmed from 2018 and 2019.
- The density of sightings in this part of town is unusual. Rusty patched bumble bees are almost entirely absent from other parts of our City, despite regular searching. There has been only 1 other confirmed observation in an area beyond this part of town and 1 observation whose location is still pending.
- These bumble bees are rare even outside of town. In 2019 several thousand bees were identified in almost 200 hours of bumble bee surveying in and around Northfield. Out of almost 1,000 bumble bees identified on St. Olaf's Natural Lands in 2019 (approximately a mile west of the Paulson Woods Property), 3 individuals were identified as rusty patched. Out of almost 1,000 bumble bees identified on Carleton's prairie, no rusty patched were observed. During equally large surveys from 3 other large remnant prairies within 10 miles of Northfield (DNR and Prairie Bank Properties) NO rusty patched bees were observed (data available and shared upon request).

C. Potential Rusty Patched Bumble Bee Habitat on the Property

Section 7 Guidance published by the USFWS suggests that the Paulson Property likely includes **key habitat features that are necessary for several parts of the life cycle** of the rusty patched

bumble bee (Exhibit 2, Section 7 Guidance, Table 1). Rusty patched bumble bees need habitat that provides nectar and pollen from flowers, nesting sites during the summer period of colony growth and overwintering sites for queens. Section 7 Guidance highlights that bumble bee species typically forage within a few hundred meters of their nest, so observations of workers and queens on either side of the property makes it likely that these bees are using the property itself (Exhibit 2, Section 7 Guidance p. 9). Since the development is occurring on private property the property itself has not been surveyed. However recent tree inventory (Exhibit 7, Tree Inventory from Rebound Associates) and diverse photos from previous years and from part of the property accessible from a sidewalk, illustrate the size and maturity of trees and the diverse spring ephemerals located on the property (Exhibit 8). While rusty patched bumble bees are using the floral resources available in neighboring properties, these areas are not likely to serve the nesting needs and especially the overwintering needs of the rusty patched bumble bee.

Section 7 Guidance highlights the importance of Woodland Spring Ephemerals as important habitat for emerging rusty patched queens in the spring (Exhibit 2, p 8). Sections of the existing woodland on the property are high quality with large populations of native spring ephemerals. These ephemeral species include trout lilies, native woodland sedges, wild ginger and bluebells, bloodroot, false rue anemone, woodland phlox and buttercups (Exhibit 8).

Recent research particularly highlights the critical role of spring ephemerals to rusty patched bumble bees (Exhibit 9, Mola et al. Research Paper 2021). This research has documented a decline in abundance of bumblebee forage plants in forest understories, which their analysis suggests provide the primary nectar and pollen sources for foundress queens in spring, a critical life stage in bumblebee demography. They highlight their findings are important for bumble bee conservation and conclude that the continued loss of early season floral resources may add additional stress to critical life stages of bumble bees and limit restoration efforts if not explicitly considered in pollinator conservation. These spring ephemerals do not exist in the neighborhood gardens around the property.

Section 7 Guidance also highlights upland grasslands and shrublands as important nesting sites for rusty patched bumble bees, indicating they may also forage as far as 30 meters into the edges of forest and woodland during the summer (Exhibit 2, p 9). The maintenance of parts of the property as grassland with small Christmas trees matches this habitat need.

Section 7 Guidance also suggests that the species winters exclusively in upland forest and woodland (Exhibit 2, p 9). Upland patches of mature forest are highlighted in the tree inventory (Exhibit 7). The Paulson Woods Property is clearly designated in Northfield's Comprehensive Plan as "Woodland and Forest" (Exhibit 10 Chapter 5 Environmental Resources, Map 5.2). It is also identified as a "Forest" in the Northfield Natural Resources Inventory (Exhibit 11, Map, p22), as "Upland Deciduous Forest" (Exhibit 11, Map Fig. 5 p23) and as having "Medium" Wildlife Habitat Value (Exhibit 11, Map Fig. 6 p51).

The tree inventory (Exhibit 7) of the property noted 14 different native species of trees including basswood, hackberry, cherry, Kentucky coffee tree, poplar, oaks, sugar maples, ash, native elms, honeylocust, willow, box elder. This same inventory counted 1,189 trees over 6

inches in diameter (smaller trees were not counted). 874 trees or 75% will be removed for this development due to its high building density and the large parking areas required for the apartment building. Almost a third of the trees that are currently slated for removal are over 12 inches in diameter. We estimate 90% of the site will be cleared of vegetation (Exhibit 1 Preliminary Plat).

The total amount of above ground carbon stored on site in trees above 6" dbh is 830,701.7 pounds, or about 415 tons. The total amount of carbon stored by the trees proposed for removal is 535,861.6 pounds, or 268 tons. The project will remove 64.5% of the carbon stored by trees on the site. These calculations are based on species specific values and equations published in *Forest Science* by Jenkins et al in 2003 (calculations available upon request).

D. Rusty Patched Bumble Bee Impacts

This development has the potential to directly reduce the rusty patched bumble bee population by killing or harming individuals during the development process. Forest clearing and vehicles necessary during the building process may kill individuals, affect bee movement, negatively affect vegetation that bees rely on for floral resources (nectar and pollen) and compact soil where queens are overwintering or summer colonies are located.

The clearing of approximately 90% of the 12.88 acres will eliminate the upland forest overwintering sites preferred by rusty patched queens, and eliminate the early spring nutrition those queens rely on in the form of early flowering spring ephemerals. Clearing will also eliminate the potential grassland habitat that may be used as locations for colony establishment over the summer and for summer and fall pollen and nectar collection.

Areas not entirely cleared may also experience loss of cover and other disturbances that impact rusty patched bumble bees by reducing the quality of that remaining habitat.

2. Potential Wetlands on the Property and Concerns Regarding Stormwater Runoff

The Paulson Property has two areas that may qualify as wetlands, one at the northeast corner and another in the south east section of the property. The wet area in the northeast section includes a patch of native sedges (Exhibit 8 Property photos). In addition, much of the runoff from the property flows into Greenvale Creek which is 250 ft from the NE corner of the property and regularly experiences flooding. One intersection to the NW has been completely submerged in a past flooding event (Lincoln Pkwy and Cannon Valley Pkwy) and another to the NE has almost been submerged (Lincoln Pkwy and Linden St.).

The currently proposed Preliminary Plat highlights that the proportion of impervious surface will increase dramatically, from its current level of just over 1.2% to almost 46.8%. Buildings will cover 22% of the property and pavement 24.7%. Given an estimated 90% of the site will be cleared of vegetation, the water holding capacity of the site will be dramatically reduced (Exhibit 1 Preliminary Plat).

- Northfield's **Comprehensive Plan** highlights that there are **hydric soils** on the Paulson Woods Property. **A professional wetland delineator** should survey the property (Exhibit 12 Comprehensive Plan, Chapter 5, Map 5.1 available at <https://www.ci.northfield.mn.us/286/Comprehensive-Plan>).
- Northfield's **Surface Water Management Plan** also highlights that parts of this property have soils **classified as "C," indicating "slow infiltration rates ranging from .05-.15 inches per hour when thoroughly wetted."** (Exhibit 13 Northfield Surface Water Management Plan, Fig III-11, p30 available at <https://www.ci.northfield.mn.us/DocumentCenter/View/613/Northfield-Comprehensive-Surface-Water-Mgmt-Plan-091007?bidId>)

Wetland and Runoff Impacts

The increase in impervious surface and the clearing of the majority of the property will directly eliminate wetlands, dramatically reduce the ability of the property to hold, filter and recharge groundwater in the area, increase runoff and worsen flooding events along Lincoln Pkwy and in the yards of neighboring properties. With increases in severe rain events in the future, we expect flooding to become more common in this area, especially with the increase in impervious surface and the extent of clearing taking place as part of this development. Runoff, the sediment and the soil saturation that follows impacts the quality of the area for nesting rusty patched queens.

3. Increased Traffic

Lincoln Pkwy is a heavily used street designated as a minor arterial and the addition of this large 130 Unit development will add to traffic on that road and along Greenvale Ave. to the south (Exhibit 14 Northfield Public Works Slides). This traffic is also a safety concern for children given that Greenvale Elementary School and the Northfield Community Education Center are located directly across Lincoln Parkway opposite the development. The development is also located in a region identified by the Minnesota Pollution Control Agency as an Environmental Justice Area due to poverty (40% of the people are 185% below poverty level). This listing is also noted in the Environmental Review Projects Interactive Map at

<https://mpca.maps.arcgis.com/apps/MapSeries/index.html?appid=f5bf57c8dac24404b7f8ef1717f57d00>.

While traffic will increase throughout the area due to the development, Bolton and Menk highlight that Greenvale Ave. heading west from the development will experience a 14.7% increase in traffic (Exhibit 15 Traffic Review).

Increased Traffic Impacts

Several rusty patched observations have occurred along the section of roadway that will experience the greatest increase in traffic. Additional traffic in that particular area will impact the ability of worker bumble bees to access floral resources and impact the ability of queens to move between overwintering forest sites and potential summer nesting and foraging areas in neighborhoods to the south where the frequency of sightings is high during the summer. Increased traffic in the area overall also reduces the quality of habitat due to the added vehicle emissions.

4. Significant Environmental Effects

“Kraewood Development” poses significant environmental effects. Development has the potential to affect the Federally Endangered rusty patched bumble bee (*Bombus affinis*) by reducing their population directly (harming individuals) during the construction process, increased traffic, compaction of soils where bees are nesting. Clearing 90% of the property will eliminate potential habitat on the property and a diversity of activities will reduce the quality of any remaining habitat. Development risks eliminating potential wetlands on the property and clearing of the property of its grasslands and forests will increase runoff and worsen flooding in the area.

Exhibits

1. Preliminary Plat Submitted by Rebound Associates. (Document attached.)
2. Section 7 Guidance for Rusty Patched Bumble Bee USFWS. (Document attached.)
3. Northfield is currently highlighted by the USFWS as a High Potential Zone
(<https://www.fws.gov/midwest/endangered/insects/rpbb/rpbbmap.html>)
4. Tier One Priority Map Rusty Patched Bumble Bee USFWS
(<https://www.fws.gov/midwest/endangered/insects/rpbb/PrioritiesMap.html>)
5. Bumble Bee Watch Map of verified rusty patched observations in Northfield
(www.bumblebeewatch.org)
6. Rusty patched bumble bees photographed near property in 2020.
7. Tree Inventory by Rebound Associates. (Document attached.)
8. Spring Ephemerals, large native trees, native sedge in wetland-photos from the property.
9. Mola et al. research paper 2021.
10. Property highlighted as Woodland and Forest in Northfield’s Comprehensive Plan.
(<https://www.ci.northfield.mn.us/286/Comprehensive-Plan>)
11. The property is designated as “Forest” in the Northfield Natural Resources Inventory (Map Fig. 4, p22), as “Upland Deciduous Forest” (Map Fig. 5 p23) and as having “Medium” Wildlife Habitat Value (Map Fig. 6 p51).
<https://greenstep.pca.state.mn.us/sites/default/files/10.1NorthfieldActionFile.pdf>
12. Hydric Soils Chapter 5 Map 5.1 Environmentally Significant Areas. Northfield Comprehensive Plan. Available at <https://www.ci.northfield.mn.us/286/Comprehensive-Plan>
13. Northfield Surface Water Management Plan Fig III-11, p30 available at <https://www.ci.northfield.mn.us/DocumentCenter/View/613/Northfield-Comprehensive-Surface-Water-Mgmt-Plan-091007?bidId>)
14. Northfield Public Works Department Traffic Increase Slide presentation at Planning Commission (8/19/21). (Document attached.)
15. Traffic Review by Bolton and Menk. (Document attached.)

Exhibit 1. Preliminary Plat Submitted by Rebound Associates. (See attached document “Preliminary Plat”.)

Exhibit 2. Section 7 Guidance for Rusty Patched Bumble Bee USFWS. Document can be found at this link.

https://www.fws.gov/midwest/endangered/insects/rpbb/pdf/Section_7_Guidance_RPBB_Ver2_1_16April2019.pdf

Exhibit 3. Northfield is currently highlighted by the USFWS as a High Potential Zone (Map dated 2/10/2020 and found at this link

<https://www.fws.gov/midwest/endangered/insects/rpbb/rpbbmap.html>)

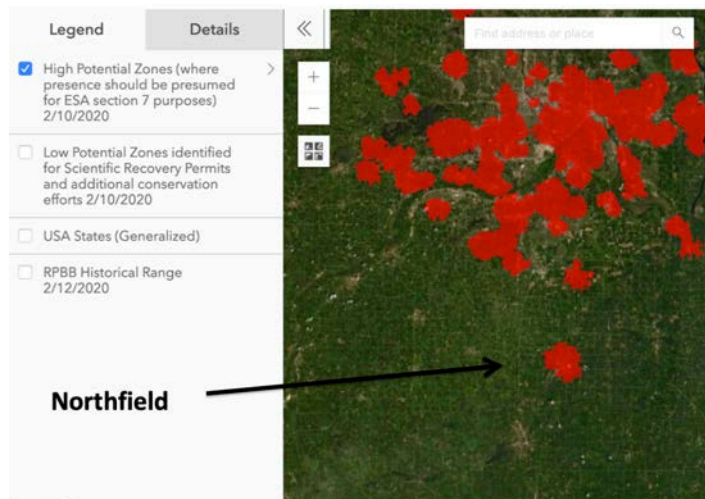

Exhibit 4. Northfield is also in the USFWS Tier One Priority Region for rusty patched habitat assessments, habitat improvement and surveys.

<https://www.fws.gov/midwest/endangered/insects/rpbb/PrioritiesMap.html>

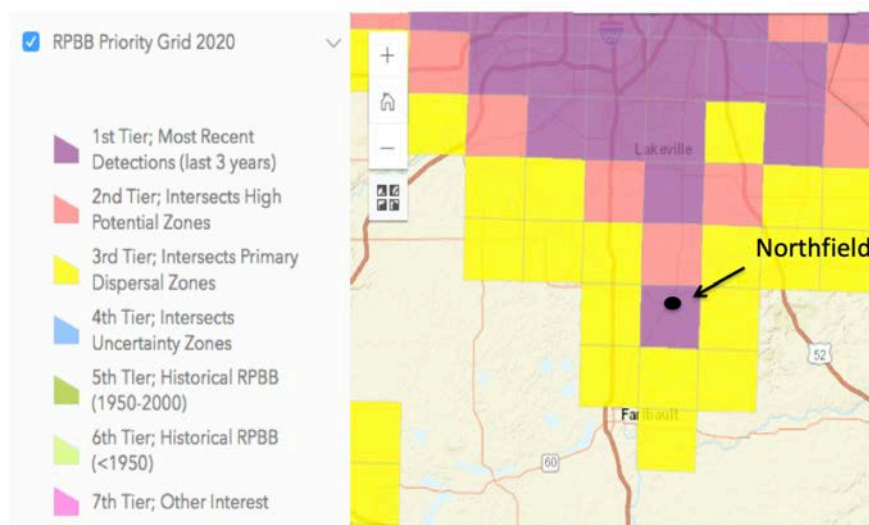

Exhibit 5. Location of Paulson Development in Northfield along with verified rusty patched bumble bee locations from bumblebeewatch.org.

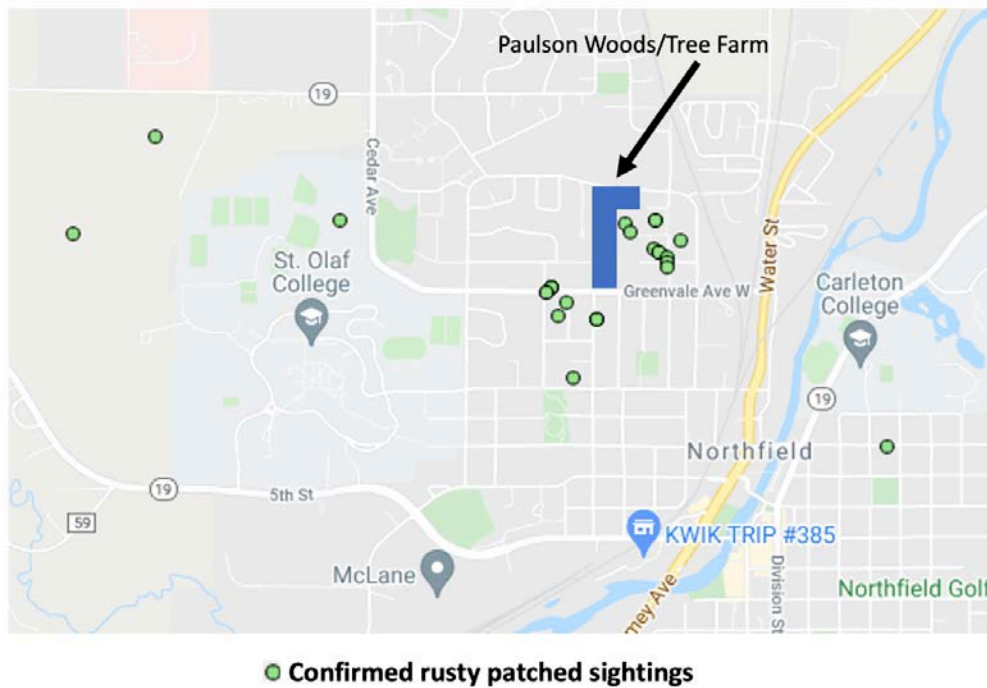

Exhibit 6. Rusty patched queen (left) and worker (right) from Late July and August of 2020. Queen was a 500 ft from the property line and worker was approximately 50 ft. Both confirmed on bumblebeewatch.org. These are two of many other rusty patched observations submitted to the website in the last several years.

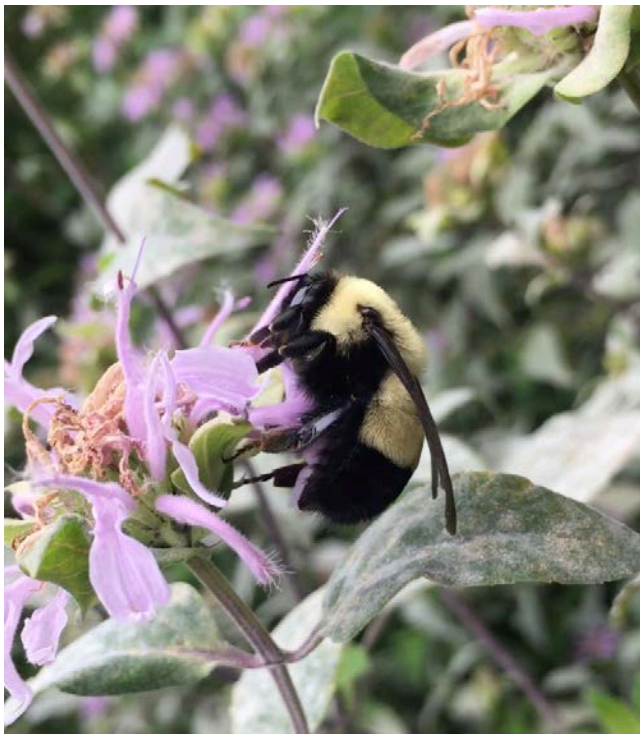
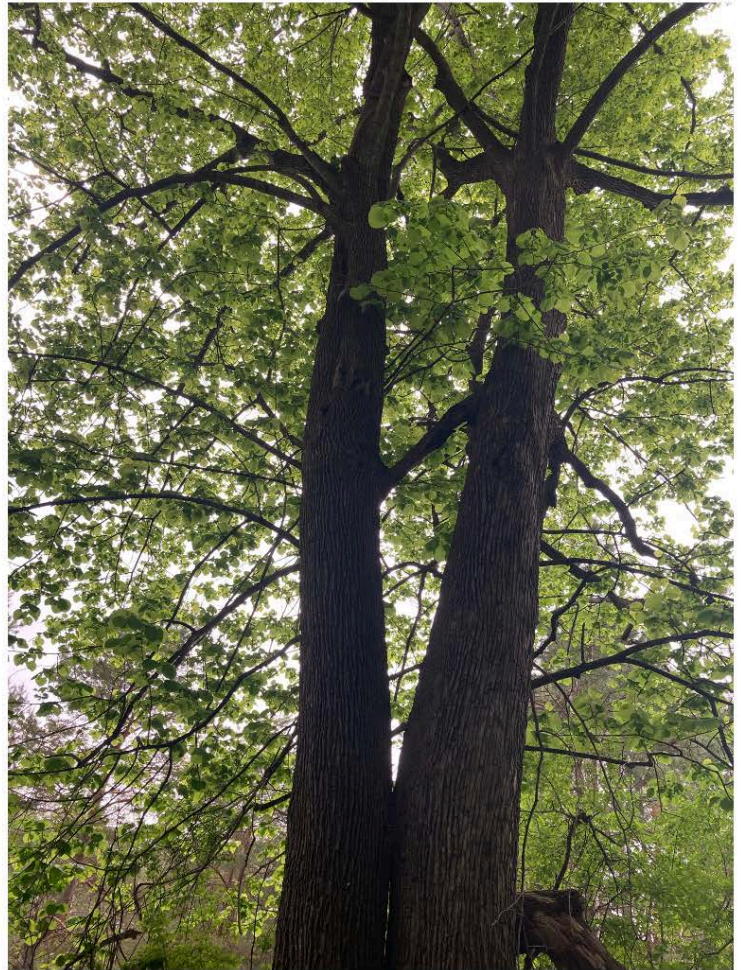

Exhibit 7. Tree Inventory by Rebound Associates. (See attached document “Tree Inventory.”)

Exhibit 8. Spring Ephemerals, large native trees, native sedge in wetland area. Native sedge (top left), large basswood tree (top right). Spring ephemerals shown below include White Trout Lily (*Erythronium albidum*), Snow Trillium (*Trillium nivale*), Virginia Bluebells (*Mertensia virginica*). These are typical Big Woods spring ephemerals that are highlighted as important for rusty patched queens when they emerge in spring.





Spring Wildflowers in the Paulson Woods



Carpet of Trout Lilies in the Paulson Woods

RESEARCH ARTICLE

Long-term surveys support declines in early season forest plants used by bumblebees

John M. Mola , Leif L. Richardson, Greg Spyreas, David N. Zaya, Ian S. Pearse

First published: 18 April 2021 | <https://doi.org/10.1111/1365-2664.13886>

Handling Editor: Ainhua Magrach

Abstract

1. Populations of bumblebees and other pollinators have declined over the past several decades due to numerous threats, including habitat loss and degradation. However, we can rarely investigate the role of resource loss due to a lack of detailed long-term records of forage plants and habitats.
2. We used 22-year repeated surveys of more than 262 sites located in grassland, forest, and wetland habitats across Illinois, USA to explore how the abundance and richness of bumblebee food plants have changed over the period of decline of the endangered rusty patched bumblebee *Bombus affinis*.
3. We documented a decline in abundance of bumblebee forage plants in forest understories, which our phenology analysis suggests provide the primary nectar and pollen sources for foundress queens in spring, a critical life stage in bumblebee demography. By contrast, the per-unit area abundance of food plants in primarily midsummer-flowering grassland and wetland habitats had not declined. However, the total area of grasslands had declined across the region resulting in a net loss of grassland resources.
4. *Synthesis and applications.* Our results suggest a decline in spring-flowering forest understory plants is a previously unappreciated bumblebee stressor, compounding factors like agricultural intensification, novel pathogen exposure and grassland habitat loss. These findings emphasize the need for greater consideration of habitat complementarity in bumblebee conservation. We conclude that the continued loss of early season floral resources may add additional stress to critical life stages of bumblebees and limit restoration efforts if not explicitly considered in pollinator conservation.

Northfield Natural Resources Inventory: Natural Community Quality and Semi-Natural Areas

Legend:

- Project Boundary** (Red outline)
- Sections** (Yellow outline)
- 2005 Municipal Boundary** (Orange outline)
- Unique features** (Green dot)

Natural Community Quality

- A-High (Red)
- B-Good (Orange)
- C-Moderate (Yellow)
- D-Low (Light Green)

Semi-Natural and Planted Communities

- Woodlands and Forest (Dark Green)
- Herbaceous (Light Green)
- Planted Prairie (Yellow)
- Cannon River (Blue)

Map Labels: Division Street, Woodland Forest, Meadowland, 31.5, 31.2, 24, 24.

Scale: 0 to 2000 Feet

North Arrow: N

Bonestroo logo: Bonestroo Natural Resources

Exhibit 11. The property is designated as “Forest” in the Northfield Natural Resources Inventory (Map Fig. 4, p22), as “Upland Deciduous Forest” (Map Fig. 5 p23) and as having “Medium” Wildlife Habitat Value (Map Fig. 6 p51). All can be accessed at <https://greenstep.pca.state.mn.us/sites/default/files/10.1NorthfieldActionFile.pdf>

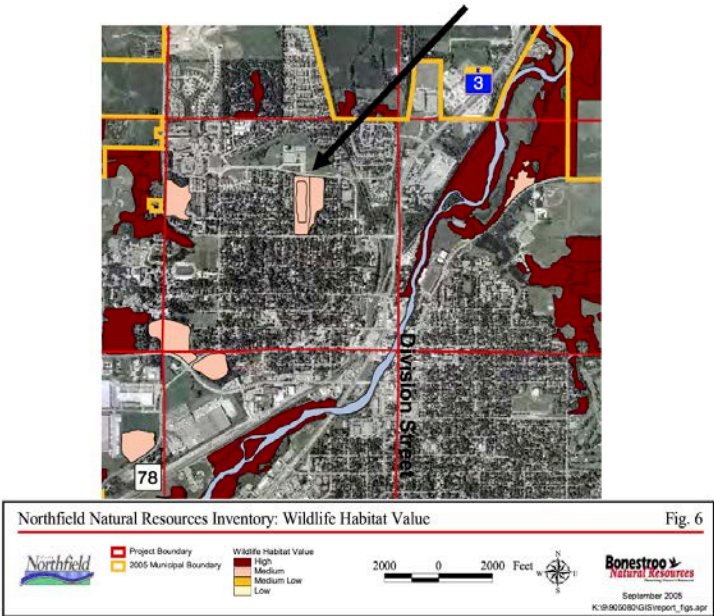
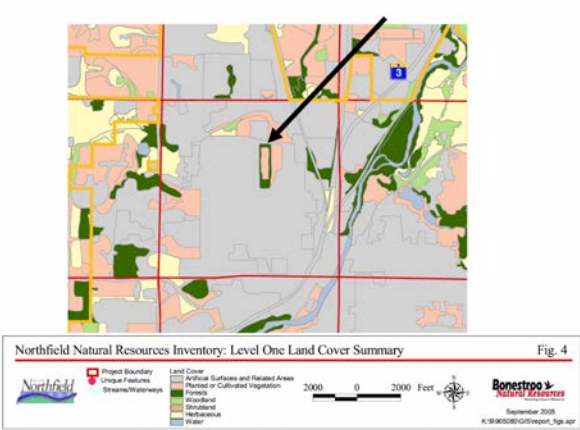

Exhibit 12. Hydric Soils noted in Pink within dark rectangle of development (From Chapter 5 Environmental Resources, Northfield Comprehensive Plan Map 5.1 showing Environmentally Significant Areas. Available at <https://www.ci.northfield.mn.us/286/Comprehensive-Plan>). Greenvale Creek/Lincoln Waterway is shown running from the NW to the SE also highlighted in pink.

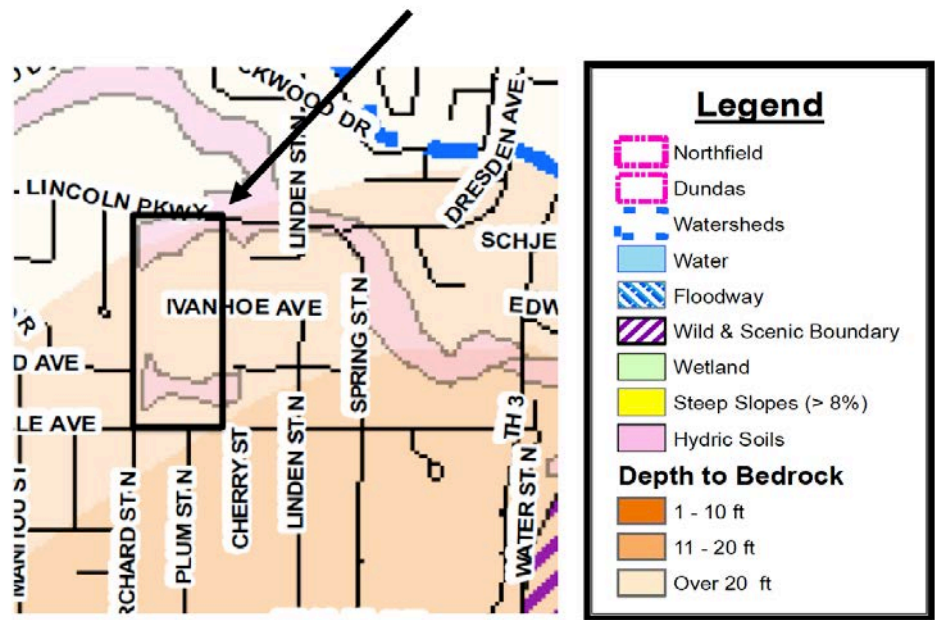

Exhibit 13. Northfield Surface Water Management Plan Fig III-11, p30 available at <https://www.ci.northfield.mn.us/DocumentCenter/View/613/Northfield-Comprehensive-Surface-Water-Mgmt-Plan-091007?bidId> Slow Infiltration Rate Soils Noted in brown within dark rectangle of development.

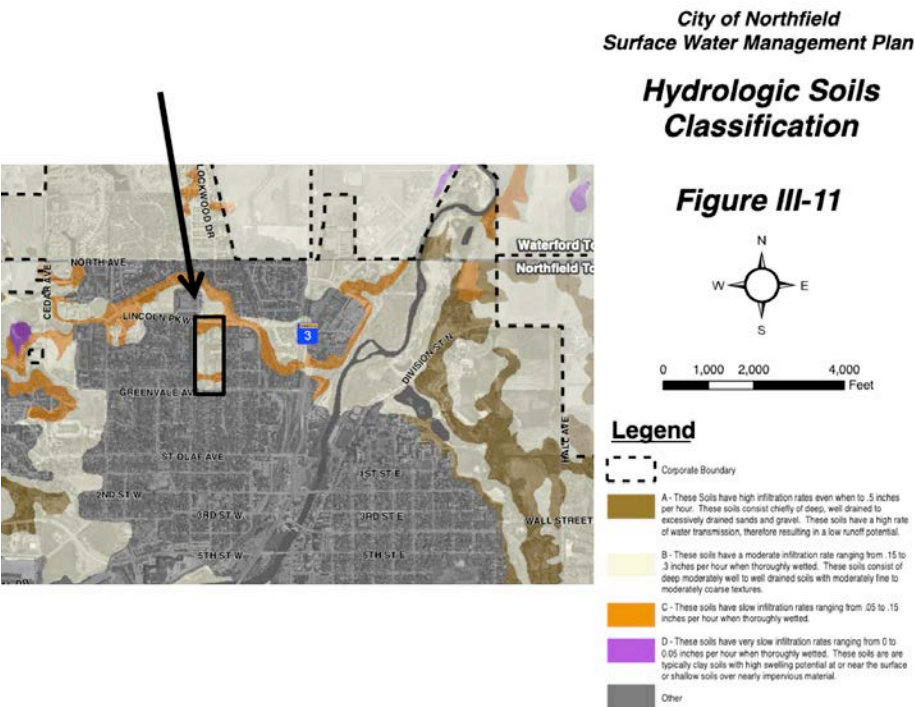

Exhibit 14. Northfield Public Works Department Traffic Increases Slide presentation at Planning Commission (8/19/21). Slides 8 and 7. (See attached document “City of Northfield Traffic Impacts Summary.”)

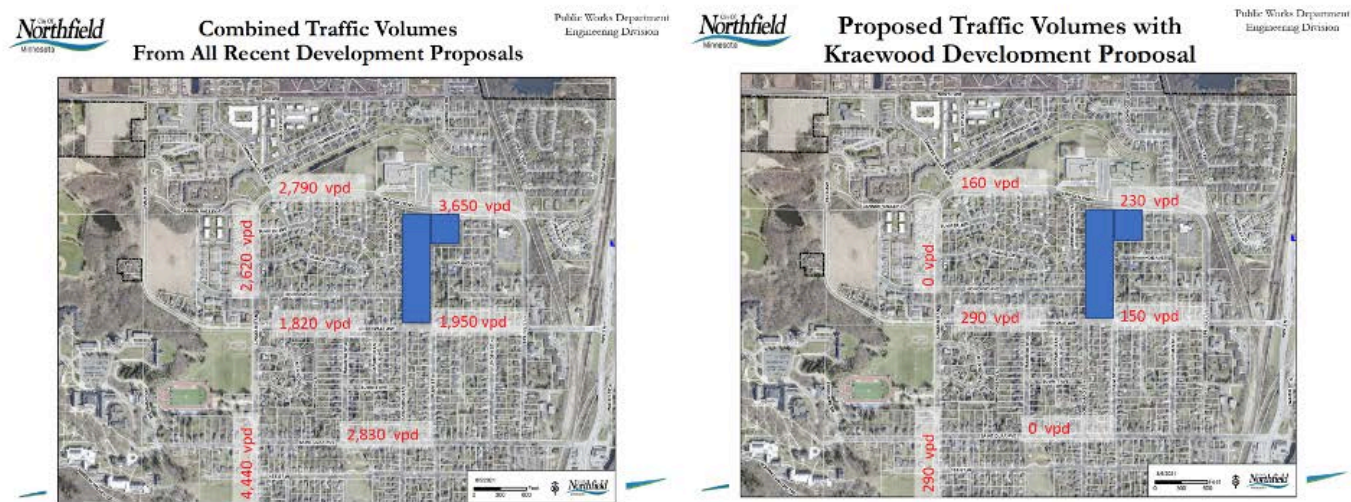

Exhibit 15. Traffic Review by Bolton and Menk. Table from Page 2. Arrow denotes traffic increase due to development occurring near rusty patched population.

The following table presents the routes that may need to be studied. Routes where the new trips are more than a 5% increase over the existing trips should be studied through the traffic impact study analysis as the new traffic may negatively impact the current operations. This includes the intersections on each end of the corridor in question, and other collector intersections between, if necessary.

Roadway	Existing Trips*	Site Trips	Total Trips	% Change
Lincoln Pkwy, E. of development	4160	160	4320	3.8%
Lincoln Pkwy, W. of development	3640	220	3860	6.0%
Greenvale Ave, W. of development	1900	280	2180	14.7% ←
Greenvale Ave, E. of development	1900	140	2040	7.4%
Greenvale Ave, E. of Spring St	7150	280	7430	3.9%
Spring St, S. of Lincoln Pkwy	5000	140	5140	2.8%
Lincoln St, S. of Greenvale Ave	5150	280	5430	5.4%
Cannon Valley Dr, N. of Lincoln Pkwy	3700	160	3860	4.3%

*Existing trips estimated using 2012 daily counts and a growth factor of 1.3 based on nearby traffic increases and nearby 2019 counts.

Northfield

Petition for an Environmental Assessment Worksheet for the Kraewood (Paulson Tree Farm) Development

We, the undersigned, live in and/or own property in the state of Minnesota and request the preparation of an Environmental Assessment Worksheet for the Kraewood (Paulson Tree Farm) Development, located in the City of Northfield, Rice County. By signing below, I support the material evidence submitted in the attached petition and believe that, because of the **nature or location of the proposed project there may be potential for significant environmental effects** including, but not limited to:

- o Impacts on the Federally Endangered rusty patched bumble bee (*Bombus affinis*) by directly reducing its population, eliminating habitat and reducing habitat quality.
- o Elimination of potential wetlands and disturbance of existing grasslands and forests will increase runoff and worsen flooding in the area.
- o Increased traffic will reduce the quality of the habitat for the rusty patched bumble bee.

Minnesota's Environmental Review Program rules require that a citizen petition contain the [legible] signatures and mailing addresses of at least 100 individuals who reside or own property in the state. The EQB has the responsibility to monitor the effectiveness of Minnesota's Environmental Review Program and to make improvements to the process when needed (MR 4410.0400). Please include your phone number if you are willing to have EQB staff contact you to talk about your experience with the petition process.













Number	Name (Print Clearly)	Address (Street, City-fully spelled out, and Zip Code)	Phone Number /Email (optional)	Signature
1	KATHY SCHURMAN	509 Ivanhoe Ave, Northfield 55057	---	Kathy Schurman
2	Donovan McGee	710 Highland Ave Northfield 55057		Donovan McGee
3	Leora McGee	710 Highland Ave. Northfield 55057		Leora McGee
4	Susan Lott	104 Orchard St S Northfield (55057) MN		Susan J. Lott
5	RITA OLSON	1750 Parkior Rd Northfield 55057		Rita Olson
6	Dan Dimick	905 2nd St West MN 55057 Northfield, MN 55057	507-321-9700	Dan Dimick
7	Catherine Ramirez	322 Linden St N, Northfield, MN 55057		Cathy Ramirez
8	Herb Frey	401 Highland Ave Northfield, MN 55057	507 645 4998	Herbert Frey
9	CURTIS NESS	509 GREENVALE AVE NORTHFIELD, MN 55057		Curtis Ness
10	Lindsay Ness	509 Greenvalen Ave Northfield, MN 55057		Lindsay Ness
11	Mary Pecore	1813 Buchanan Ct Nfld MN 55057		Mary Pecore
12	Dan Franklin	1001 Freedom Ct Northfield, MN 55057		Dan Franklin

Petition for an Environmental Assessment Worksheet for the Kraewood (Paulson Tree Farm) Development

We, the undersigned, live in and/or own property in the state of Minnesota and request the preparation of an Environmental Assessment Worksheet for the Kraewood (Paulson Tree Farm) Development, located in the City of Northfield, Rice County. By signing below, I support the material evidence submitted in the attached petition and believe that, because of the **nature or location of the proposed project there may be potential for significant environmental effects** including, but not limited to:

- o Impacts on the Federally Endangered rusty patched bumble bee (*Bombus affinis*) by directly reducing its population, eliminating habitat and reducing habitat quality.
- o Elimination of potential wetlands and disturbance of existing grasslands and forests will increase runoff and worsen flooding in the area.
- o Increased traffic will reduce the quality of the habitat for the rusty patched bumble bee.

Minnesota's Environmental Review Program rules require that a citizen petition contain the [legible] signatures and mailing addresses of at least 100 individuals who reside or own property in the state. The EQB has the responsibility to monitor the effectiveness of Minnesota's Environmental Review Program and to make improvements to the process when needed (MR 4410.0400). Please include your phone number if you are willing to have EQB staff contact you to talk about your experience with the petition process.

Number	Name (Print Clearly)	Address (Full Street, City, and Zip Code)	Phone Number /Email (optional)	Signature
13	Justin Lavoisseur	1030 Eversley Ave NW 55057 Northfield		
14	Bill Seaberg	401 Ivanhoe Ave Northfield MN 55057		
15	Ryan C. Liesel	321 Linden St N Northfield MN 55057		
16	Derek Haars	917 Seniper Ave West Northfield, MN 55057	dhaars@gmail.com	
17	Kelsey Konecny	813 Linden St N Northfield, MN 55057	KLbarthe10317@gmail.com	
18	BILL NELSON	801 HIGHLAND AVE. NORTHFIELD MN 55057	connie and bill nelson 29@gmail.com	
19	Marion Bishop	802 HIGHLAND AVE Northfield, MN 55057		
20	Amy Olson	1405 Cannon Valley Dr. Northfield, MN 55057		
21	Ingvald Hanson	1122 Highland Ave Northfield MN 55057		
22	CHRISTOPHER FATEE	406 PARK ST. N. NORTHFIELD, MN 55057	602.717.3360	
23	Daniel Wold	715 Orchard Place Northfield MN 55057	crazypaw49@gmail.com	
24	Zach Cupp	304 Greenville Ave W Northfield MN 55057	zachjcupp@gmail.com	

Petition for an Environmental Assessment Worksheet for the Kraewood (Paulson Tree Farm) Development

NORTHFIELD

We, the undersigned, live in and/or own property in the state of Minnesota and request the preparation of an Environmental Assessment Worksheet for the Kraewood (Paulson Tree Farm) Development, located in the City of Northfield, Rice County. By signing below, I support the material evidence submitted in the attached petition and believe that, because of the nature or location of the proposed project there may be potential for significant environmental effects including, but not limited to:

- Impacts on the Federally Endangered rusty patched bumble bee (*Bombus affinis*) by directly reducing its population, eliminating habitat and reducing habitat quality.
- Elimination of potential wetlands and disturbance of existing grasslands and forests will increase runoff and worsen flooding in the area.
- Increased traffic will reduce the quality of the habitat for the rusty patched bumble bee.

Minnesota's Environmental Review Program rules require that a citizen petition contain the [legible] signatures and mailing addresses of at least 100 individuals who reside or own property in the state. The EQB has the responsibility to monitor the effectiveness of Minnesota's Environmental Review Program and to make improvements to the process when needed (MR 4410.0400). Please include your phone number if you are willing to have EQB staff contact you to talk about your experience with the petition process.

Number	Name (Print Clearly)	Address (Full Street, City, and Zip Code)	Phone Number /Email (optional)	Signature
25	Joan Ennis	907 W. Second St. Northfield, MN 55057	507 643-7075 Jennis@northfield.wi.fi.com	Joan Ennis
26	Christopher Ennis	907 W. Second St. Northfield, MN 55057	507 643-7075 cennis@northfield.wi.fi.com	Christopher Ennis
27	Susan Stangler	810 Highland Ave. Northfield, MN 55057	507-581-0524	Susan J. Stangler
28	Bob Stangler	810 HIGHLAND AVE Northfield, MN 55057	507-581-9373	Bob Stangler
29	W Bruce Benson	670 Green Meadow Ct, Northfield, MN 55057	507-645-6174	W. Bruce Benson
30	Jane Stedman	715 Highland Ave, Northfield, MN 55057	608-516-6689 stedman@chorus.net	Jane Stedman
31	Paul Childers	1120 Hawthorne Ct Northfield, MN 55057	507-301-3767	Paul Childers
32	Karen Cherenwaser	505 Ivanhoe Ave. Northfield, MN 55057	507-581-6029	Karen Cherenwaser
33	Scott Oney	705 Union St, Northfield, MN 55057	507-645-9243	Scott Oney
34	Liz Rowley	310 Orchard St N Northfield, MN 55057	507-649-1335	Liz Rowley
35	Natalie Stangler	653 Lincoln St N. Nfld 55057	767-986-8123	Natalie Stangler
36	Savannah Wagner	416 Plum St. N Northfield, MN 55057		Savannah Wagner

NORTHFIELD

Petition for an Environmental Assessment Worksheet for the Kraewood (Paulson Tree Farm) Development

We, the undersigned, live in and/or own property in the state of Minnesota and request the preparation of an Environmental Assessment Worksheet for the Kraewood (Paulson Tree Farm) Development, located in the City of Northfield, Rice County. By signing below, I support the material evidence submitted in the attached petition and believe that, because of the nature or location of the proposed project there may be potential for significant environmental effects including, but not limited to:

- o Impacts on the Federally Endangered rusty patched bumble bee (*Bombus affinis*) by directly reducing its population, eliminating habitat and reducing habitat quality.
- o Elimination of potential wetlands and disturbance of existing grasslands and forests will increase runoff and worsen flooding in the area.
- o Increased traffic will reduce the quality of the habitat for the rusty patched bumble bee.

Minnesota's Environmental Review Program rules require that a citizen petition contain the [legible] signatures and mailing addresses of at least 100 individuals who reside or own property in the state. The EQB has the responsibility to monitor the effectiveness of Minnesota's Environmental Review Program and to make improvements to the process when needed (MR 4410.0400). Please include your phone number if you are willing to have EQB staff contact you to talk about your experience with the petition process.

Number	Name (Print Clearly)	Address (Full Street, City, and Zip Code)	Phone Number /Email (optional)	Signature
37	Aaron Ray	215 Linden St. N Northfield MN 55057	55057	Aaron Ray
38	Jo Franklin	1001 Freedom Ct. Northfield MN 55057	720-281-5107	Jo Franklin
39	Erica Zweifel	406 Highland Ave, Northfield MN 55057	507-403-9307	Erica Zweifel
40	Stephan Zweifel	406 Highland Ave, Northfield MN 55057	507-403-9406	Stephan Zweifel
41	Ruth Hoekstra	1624 Cannon Valley Dr. MN Northfield 55057	507-663-1131	Ruth Hoekstra
42	Lucas Hoekstra	1624 Cannon Valley Dr. MN Northfield 55057	507 699 9701	Lucas Hoekstra
43	Jill Miller	1331 Thye Parkway Northfield, MN 55057	507.227.5323	Jill Miller
44	Angie Barr	701 E. Kline Court Northfield, MN 55057	55057	Angie Barr
45	Pat Wagner	416 N. Plum St Northfield MN 55057	507-403-3314	Pat Wagner
46	Marcia Wideman	212 Lincoln St. Northfield MN 55057	507-645-9926	Marcia Wideman
47	Linda Burdell	714 Orchard Pl. Northfield MN 55057	507 581 0925	Linda Burdell

Petition for an Environmental Assessment Worksheet for the Kraewood (Paulson Tree Farm) Development

We, the undersigned, live in and/or own property in the state of Minnesota and request the preparation of an Environmental Assessment Worksheet for the Kraewood (Paulson Tree Farm) Development, located in the City of Northfield, Rice County. By signing below, I support the material evidence submitted in the attached petition and believe that, because of the **nature or location of the proposed project there may be potential for significant environmental effects** including, but not limited to:

- Impacts on the Federally Endangered rusty patched bumble bee (*Bombus affinis*) by directly reducing its population, eliminating habitat and reducing habitat quality.
- Elimination of potential wetlands and disturbance of existing grasslands and forests will increase runoff and worsen flooding in the area.
- Increased traffic will reduce the quality of the habitat for the rusty patched bumble bee.

Minnesota's Environmental Review Program rules require that a citizen petition contain the [legible] signatures and mailing addresses of at least 100 individuals who reside or own property in the state. The EQB has the responsibility to monitor the effectiveness of Minnesota's Environmental Review Program and to make improvements to the process when needed (MR 4410.0400). Please include your phone number if you are willing to have EQB staff contact you to talk about your experience with the petition process.

Number	Name (Print Clearly)	Address (Full Street, City, and Zip Code)	Phone Number /Email (optional)	Signature
48	RICHARD ESSE	109 ORCHARD ST. N. NORTHFIELD, MN 55057	507.663.0501	[Signature]
49	PAMELA MUELLER	109 orchard st. N. Northfield, MN 55057	507.358.6053	[Signature]
50	Sandy McIntock	2105 Hidden Valley Rd. Northfield, MN 55057	507-412-0665	[Signature]
51	Jason Freeman	400 Plum St. N. Northfield, MN 55057	507-649-0970	[Signature]
52	Bailey Shimota	419 Plum St. N. Northfield, MN 55057	612-703-1749	[Signature]
53	Wendy Cloak	34 LINCOLN LANE, Northfield, MN	507 301 8356	[Signature]
54	INGA M. VELDE	1000 HIGHLAND AVE, NORTHFIELD, MN 55057	507-645-5342	[Signature]
55	JAMES C ROSSOW	7 LINCOLN LN. Northfield, MN 55057	507-645-9138	[Signature]
56	Charlotte E Carlson	716 Highland Ave Nfld, MN 55057	507-645-9642	[Signature]
57	William B Carlson	716 Highland Ave Northfield, MN 55057	507-645-9642	[Signature]
58	Douglas B Bengtson	907 Highland Ave. Northfield, MN 55057	507-645-8923	[Signature]
59	SKIPP Sandberg	504 Greenvale Ave W Northfield, MN 55057	612-267-3632	[Signature]









Petition for an Environmental Assessment Worksheet for the Kraewood (Paulson Tree Farm) Development

Northfield

We, the undersigned, live in and/or own property in the state of Minnesota and request the preparation of an Environmental Assessment Worksheet for the Kraewood (Paulson Tree Farm) Development, located in the City of Northfield, Rice County. By signing below, I support the material evidence submitted in the attached petition and believe that, because of the nature or location of the proposed project there may be potential for significant environmental effects including, but not limited to:

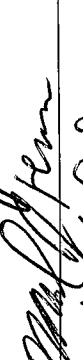
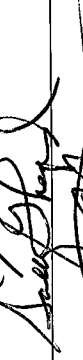
- Impacts on the Federally Endangered rusty patched bumble bee (*Bombus affinis*) by directly reducing its population, eliminating habitat and reducing habitat quality.
- Elimination of potential wetlands and disturbance of existing grasslands and forests will increase runoff and worsen flooding in the area.
- Increased traffic will reduce the quality of the habitat for the rusty patched bumble bee.

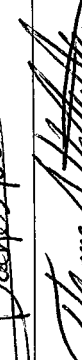
Minnesota's Environmental Review Program rules require that a citizen petition contain the [legible] signatures and mailing addresses of at least 100 individuals who reside or own property in the state. The EQB has the responsibility to monitor the effectiveness of Minnesota's Environmental Review Program and to make improvements to the process when needed (MR 4410.0400). Please include your phone number if you are willing to have EQB staff contact you to talk about your experience with the petition process.











Number	Name (Print Clearly)	Address (Street, City-fully spelled out, and Zip Code)	Phone Number /Email (optional)	Signature
60	Betsy Spethmann	7 Lincoln Lane Northfield 55057		
	Karen Appeldoorn	11572 Circle Ridge Ct.		
61	Leslie Gordinier	1206 Bluesum Court Northfield 55057		
62	CARYS GORDINIER	1206 Bluesum Court Northfield 55057		CARYS Gordinier
63	Joe Kinsella	211 4th Street East Northfield MN 55057		
64	Riki Nelson	911 Highland Ave Nfld Northfield MN 55057		Riki Nelson
65	SARAH PECORE	403 OXFORD ST. NORTHFIELD, MN 55057		
66	MIKE HANSON	703 HIGHLAND AVE NORTHFIELD, MN 55057	952-261-6751	
67	Sally Legrand	710 Orchard Place, Northfield, MN 55057		
68	Dan Watts	735 Green Meadow Ct Northfield MN 55057		
69	Rachel Morrison	100 Madison St South Northfield, MN 55057	262-470-3111	
70	Tom Kotula	917 Second St W Northfield MN 55057	507-581-6874	

Petition for an Environmental Assessment Worksheet for the Kraewood (Paulson Tree Farm) Development

We, the undersigned, live in and/or own property in the state of Minnesota and request the preparation of an Environmental Assessment Worksheet for the Kraewood (Paulson Tree Farm) Development, located in the City of Northfield, Rice County. By signing below, I support the material evidence submitted in the attached petition and believe that, because of the nature or location of the proposed project there may be potential for significant environmental effects including, but not limited to:

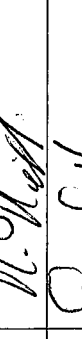
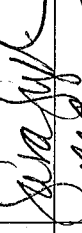
- o Impacts on the Federally Endangered rusty patched bumble bee (*Bombus affinis*) by directly reducing its population, eliminating habitat and reducing habitat quality.
- o Elimination of potential wetlands and disturbance of existing grasslands and forests will increase runoff and worsen flooding in the area.
- o Increased traffic will reduce the quality of the habitat for the rusty patched bumble bee.

Minnesota's Environmental Review Program rules require that a citizen petition contain the [legible] signatures and mailing addresses of at least 100 individuals who reside or own property in the state. The EQB has the responsibility to monitor the effectiveness of Minnesota's Environmental Review Program and to make improvements to the process when needed (MR 4410.0400). Please include your phone number if you are willing to have EQB staff contact you to talk about your experience with the petition process.

Number	Name (Print Clearly)	Address (Street, City-fully spelled out, and Zip Code)	Phone Number /Email (optional)	Signature
71	Dan Olson	1117 Maple St, Northfield, MN 55057	612-772-8968	
72	Katie Lavasseur	1030 Enslay Ave Apt 97 Northfield, MN 55057		
73	Gerard Schwagerl	9 Hiilside Ct Northfield, MN 55057	507 301 8222	
74	Ilonna Pumper	744 Lathrop Dr. Northfield, MN 55057	612-805-2908	
75	Jenna Coughlin	321 Linden St N Northfield, MN 55057		
76	Amy Rachuba	1115 Nevada St. MN 55057	262-546-4547	
77	Roy Rachuba	1115 Nevada St. MN 55057		
78	Sara Sydnes	2002 Lincoln St. So Northfield, MN 55057		
79	MATT CRAY	1548 Roosevelt Dr. #31 NF 55057	MRCRAY@gmail.com	
80	Amy Wold	715 Orchard Pl Northfield, MN 55057	507-403-9647	
81	Linda Masked	505 Highland Ave., Northfield, MN 55057		
82	Bjorn Nordstrom	505 Highland Ave., Northfield, MN 55057		

NORTHFIELD Petition for an Environmental Assessment Worksheet for the Kraewood (Paulson Tree Farm) Development

We, the undersigned, live in and/or own property in the state of Minnesota and request the preparation of an Environmental Assessment Worksheet for the Kraewood (Paulson Tree Farm) Development, located in the City of Northfield, Rice County. By signing below, I support the material evidence submitted in the attached petition and believe that, because of the **nature or location of the proposed project there may be potential for significant environmental effects** including, but not limited to:

- o *Impacts on the Federally Endangered rusty patched bumble bee (Bombus affinis) by directly reducing its population, eliminating habitat and reducing habitat quality.*
- o *Elimination of potential wetlands and disturbance of existing grasslands and forests will increase runoff and worsen flooding in the area.*
- o *Increased traffic will reduce the quality of the habitat for the rusty patched bumble bee.*

Minnesota's Environmental Review Program rules require that a citizen petition contain the [legible] signatures and mailing addresses of at least 100 individuals who reside or own property in the state. The EQB has the responsibility to monitor the effectiveness of Minnesota's Environmental Review Program and to make improvements to the process when needed (MR 4410.0400). Please include your phone number if you are willing to have EQB staff contact you to talk about your experience with the petition process.

Number	Name (Print Clearly)	Address (Full Street, City, and Zip Code)	Phone Number /Email (optional)	Signature
83	JASON RIPLEY	520 GREENWAVE AVE W. NORTHFIELD MN 55057	jasonj-ripley@gmail.com	Jason Ripley
84	Gail Sprengeler	1733 Quie Lane Northfield MN 55057	gsprengel@gmail.com	Gail Sprengeler
85	Kristi Wermager	204 Manitou St. Northfield MN 55057	krwermager@gmail.com	Kristi Wermager
86	Carolyn Nitzel	1104 Water Street South Northfield, MN 55057	csylvia.44@gmail.com	Carolyn Nitzel
87	Nathaniel Wagner	4116 N. Plum St. Northfield MN 55057	nathaniel.p.wagner@gmail.com	Nat Wg
88	Barbara Brown	417 Plum St N Northfield, MN 55057	babaxdido@yahoo.com	Barbara C. Brown
89	Sue Odette	712 Greenvale, Northfield 55057		
90	Rick Moore	500 Highland Ave, Northfield 55057		Rick Moore
91	Nancy Mae	500 Highland Ave. Northfield 55057		Nancy Mae
92	RICK SWEARE	409 IVANHOE AVE NORTHFIELD 55057		Rick Swear
93	Tom Scharf	301 Ivanhoe Dr, Nfld. 55057		Tom Scharf
94	Megan Olson	1117 Maple St. Northfield 55057	meganbellin@comcast.net	Megan Olson

Petition for an Environmental Assessment Worksheet for the Kraewood (Paulson Tree Farm) Development

NORTHFIELD

We, the undersigned, live in and/or own property in the state of Minnesota and request the preparation of an Environmental Assessment Worksheet for the Kraewood (Paulson Tree Farm) Development, located in the City of Northfield, Rice County. By signing below, I support the material evidence submitted in the attached petition and believe that, because of the nature or location of the proposed project there may be potential for significant environmental effects including, but not limited to:

- o Impacts on the Federally Endangered rusty patched bumble bee (*Bombus affinis*) by directly reducing its population, eliminating habitat and reducing habitat quality.
- o Elimination of potential wetlands and disturbance of existing grasslands and forests will increase runoff and worsen flooding in the area.
- o Increased traffic will reduce the quality of the habitat for the rusty patched bumble bee.

Minnesota's Environmental Review Program rules require that a citizen petition contain the [legible] signatures and mailing addresses of at least 100 individuals who reside or own property in the state. The EQB has the responsibility to monitor the effectiveness of Minnesota's Environmental Review Program and to make improvements to the process when needed (MR 4410.0400). Please include your phone number if you are willing to have EQB staff contact you to talk about your experience with the petition process.

Number	Name (Print Clearly)	Address (Full Street, City, and Zip Code)	Phone Number /Email (optional)	Signature
95	Kathryn Stangler	413 Lincoln St. N Apt D Northfield MN 55057	K.Stangler03@gmail.com	[Signature]
96	Thijs van den Elher	413 Lincoln St N apt D Northfield MN 55057	Thijs_elher@gmail.com	[Signature]
97	Ross Legend	710 Orchard Pl., Northfield, MN 55057	615-7686	[Signature]
98	Thomas Forster	308 Oxford St., Northfield, MN 55057		Thomas A. Forster
99	Andrew Nelson	801 Ivanhoe Dr Northfield MN 55057		A Nelson
100	Jean Childers	1120 Hawthorne Ct Northfield MN 55057		Jean Childers
101	Lee Diller	714 Highland Northfield, MN 55057		[Signature]
102	Emily Fulton-Foley	310 St Olaf Ave, Northfield, MN 55057		[Signature]
103	David Foley	310 St Olaf Ave, Northfield, MN 55057		[Signature]
104	KENNETH ROBERT ENGSTROM	513 IVANHOE AVE, NORTHFIELD 55057	612-670-3203	Kenneth Robert Engstrom
105	Joy Feilen	518 1st St. W. Northfield MN 55057		Joy Feilen
106	Aaron Nibbe	1219 Highland Ave Northfield MN 55057		Aaron Nibbe

Petition for an Environmental Assessment Worksheet for the Kraewood (Paulson Tree Farm) Development Northfield

We, the undersigned, live in and/or own property in the state of Minnesota and request the preparation of an Environmental Assessment Worksheet for the Kraewood (Paulson Tree Farm) Development, located in the City of Northfield, Rice County. By signing below, I support the material evidence submitted in the attached petition and believe that, because of the nature or location of the proposed project there may be potential for significant environmental effects including, but not limited to:

- Impacts on the Federally Endangered rusty patched bumble bee (*Bombus affinis*) by directly reducing its population, eliminating habitat and reducing habitat quality.
- Elimination of potential wetlands and disturbance of existing grasslands and forests will increase runoff and worsen flooding in the area.
- Increased traffic will reduce the quality of the habitat for the rusty patched bumble bee.

Minnesota's Environmental Review Program rules require that a citizen petition contain the [legible] signatures and mailing addresses of at least 100 individuals who reside or own property in the state. The EQB has the responsibility to monitor the effectiveness of Minnesota's Environmental Review Program and to make improvements to the process when needed (MR 4410.0400). Please include your phone number if you are willing to have EQB staff contact you to talk about your experience with the petition process.

Number	Name (Print Clearly)	Address (Street, City-fully spelled out, and Zip Code)	Phone Number /Email (optional)	Signature
107	Susannecklyad	705 Union. Northfield,	MN 55057	Susan Ecklund
108	Gary Messer	413 Highland Ave Northfield, MN. 55057	507 645 8543	Gary Messer
109	Rebecca Messer	413 Highland Ave Northfield, MN 55057		Rebecca Messer
110	Paula Seeborg	401 Ivanhoe Ave Northfield, MN 55057	507-649-9145	Paula Seeborg
111	Tricia Ferrett	9 Hillside Ct. Northfield, MN 55057	507-649-2092	Tricia Ferrett
112	Jean Callister Benson	5205 184th Ave Northfield, MN 55057	507-403-9207	Jean Benson
113	Frank Balster	2205 Hidden Valley Rd Northfield MN 55057	507-363-2465	Frank Balster
114	Rosanne Galegher	1008 Highland Ave Northfield MN 55057	507-663-0765	Rosanne Galegher
115	Timothy GALEGHER	1008 HIGHLAND AVE NORTHFIELD, MN 55057	507-663-0765	Timothy Galegher
116	Melissa Heas	917 Juniper Ave W. Northfield, MN 55057	507-381-9660	Melissa Heas
117	Steven Reese	1009 Freedom Ct Northfield	507-663-7035	Steven Reese
118	Phonda Reese	1009 Freedom Court Northfield 55057	507-663-7035	Phonda Reese

Worksheet for an Environmental Assessment Worksheet for the Kraewood (Paulson Tree Farm) Development

I, the undersigned, live in and/or own property in the state of Minnesota and request the preparation of an Environmental Assessment Worksheet for the Kraewood (Paulson Tree Farm) Development, located in the City of Northfield, Rice County. By signing below, I support the material evidence submitted in the attached petition and believe that, the nature or location of the proposed project there may be potential for significant environmental effects including, but not limited to: impacts on the Federally Endangered rusty patched bumble bee (*Bombus affinis*) by directly reducing its population, eliminating habitat and reducing habitat quality. Elimination of potential wetlands and disturbance of existing grasslands and forests will increase runoff and worsen flooding in the area. Increased traffic will reduce the quality of the habitat for the rusty patched bumble bee.

The Environmental Review Program rules require that a citizen petition contain the [legible] signatures and mailing addresses of at least 100 individuals who reside or work in the state. The EQB has the responsibility to monitor the effectiveness of Minnesota's Environmental Review Program and to make improvements to the process (MR 4410.0400). Please include your phone number if you are willing to have EQB staff contact you to talk about your experience with the petition process.

Name (Print Clearly)	Address (Full Street, City, and Zip Code)	Phone Number /Email (optional)	Signature
119 Ruth Hansen	900 Cannon Valley Dr. Northfield, MN 55057	(507) 645-8228	Ruth Hansen
120 Eleanor Robien	900 Cannon Valley Dr. Northfield, MN 55057	Northfield, MN 55057	E.O. Robien
121 Helen Kiesel	910 Cannon Valley Dr. Northfield, MN 55057	645-6717	Helen Kiesel
122 Heather Cardelet	206 Maple St. Northfield, MN 55057		Heather Cardelet
123 Carole Neheim	910 Cannon Valley Dr. Northfield, MN 55057	507-645-5907	Carole Neheim
124 Jo Graham	910 Cannon Valley Dr. Northfield, MN 55057	507-645-5918	Jo Graham
125 Marjorie	910 Cannon Valley Dr. Northfield, MN 55057	507-301-8710	Marjorie
126 Flora Lann	910 Cannon Valley Dr. Northfield, MN 55057	507-645-4914	Flora Lann
127 Lester Lann	910 Cannon Valley Dr. Northfield, MN 55057	- 40 -	Lester Lann
128 Ann D. Roden	910 Cannon Valley Dr. Northfield, MN 55057		Ann D. Roden
129 Kathleen Williams	910 Cannon Valley Dr. Northfield, MN 55057	507-301-1569	Kathleen Williams
130 Shirley Comeaux	910 Cannon Valley Dr. Northfield, MN 55057		Shirley Comeaux
131 Peter	Ramsey Northfield, MN 55057	507-645-4914	Peter Ramsey

Petition for an Environmental Assessment Worksheet for the Kraewood (Paulson Tree Farm) Development

We, the undersigned, live in and/or own property in the state of Minnesota and request the preparation of an Environmental Assessment Worksheet for the Kraewood (Paulson Tree Farm) Development, located in the City of Northfield, Rice County. By signing below, I support the material evidence submitted in the attached petition and believe that, because of the nature or location of the proposed project there may be potential for significant environmental effects including, but not limited to:

- Impacts on the Federally Endangered rusty patched bumble bee (*Bombus affinis*) by directly reducing its population, eliminating habitat and reducing habitat quality.
- Elimination of potential wetlands and disturbance of existing grasslands and forests will increase runoff and worsen flooding in the area.
- Increased traffic will reduce the quality of the habitat for the rusty patched bumble bee.

Minnesota's Environmental Review Program rules require that a citizen petition contain the [legible] signatures and mailing addresses of at least 100 individuals who reside or own property in the state. The EQB has the responsibility to monitor the effectiveness of Minnesota's Environmental Review Program and to make improvements to the process when needed (MR 4410.0400). Please include your phone number if you are willing to have EQB staff contact you to talk about your experience with the petition process.

Number	Name (Print Clearly)	Address (Full Street, City, and Zip Code)	Phone Number /Email (optional)	Signature
132	George Zuccolotto	53 Vikings Terrace Northfield MN	55057	[Signature]
133	JOHN EANSTE	1227 WOODLEY ST E	55057	[Signature]
134	MARY HO	2005 Jefferson Rd Northfield, MN 55057		[Signature]
135	Annmarie Boyle	101 St Olaf Ave Northfield 55057		[Signature]
136	Alexandra Santos	21 Viking Terrace Northfield 55057		[Signature]
137	THERESA KOPP	202 WATER ST N. Northfield 55057		[Signature]
138	Harvey Asp	6612 290th St. W Northfield 55057		[Signature]
139	Cate Desens	308 St. Olaf Ave Northfield, MN 55057		[Signature]
140	Erica Swanson	1520 KOEGER CT, #70 Northfield, MN 55057		[Signature]
141	Mary Fiebiger	415 St. Olaf Ave. Northfield, MN 55057		[Signature]
142	Isaac Nelson	406 College Northfield MN 55057		[Signature]
143	Jim O'Neil	614 St. Olaf Ave Northfield MN 55057		[Signature]

Petition for an Environmental Assessment Worksheet for the Kraewood (Paulson Tree Farm) Development

We, the undersigned, live in and/or own property in the state of Minnesota and request the preparation of an Environmental Assessment Worksheet for the Kraewood (Paulson Tree Farm) Development, located in the City of Northfield, Rice County. By signing below, I support the material evidence submitted in the attached petition and believe that, because of the nature or location of the proposed project there may be potential for significant environmental effects including, but not limited to:

- o Impacts on the Federally Endangered rusty patched bumble bee (*Bombus affinis*) by directly reducing its population, eliminating habitat and reducing habitat quality.
- o Elimination of potential wetlands and disturbance of existing grasslands and forests will increase runoff and worsen flooding in the area.
- o Increased traffic will reduce the quality of the habitat for the rusty patched bumble bee.

Minnesota's Environmental Review Program rules require that a citizen petition contain the [legible] signatures and mailing addresses of at least 100 individuals who reside or own property in the state. The EQB has the responsibility to monitor the effectiveness of Minnesota's Environmental Review Program and to make improvements to the process when needed (MR 4410.0400). Please include your phone number if you are willing to have EQB staff contact you to talk about your experience with the petition process.

Number	Name (Print Clearly)	Address (Street, City-fully spelled out, and Zip Code)	Phone Number /Email (optional)	Signature
144	Ruth Neuberger	3685-313th St W, Northfield 55057		Ruth Neuberger
145	Mary Laurel Tule	715 Union St. Northfield 55057		Mary Laurel Tule
146	Patrick Kernigan	715 Union St. Northfield 55057		Patrick Kernigan
147	REBECCA TOLLE	312 AFTON DR, NORTHFIELD 55057		Rebecca Tolle
148	Larry Tolle	812 Afton Dr, Northfield 55057		Larry Tolle
149	Drew Weis	505 Ames St, Northfield 55051		Drew Weis
150	Erna Janssens	1214 Festler Ct, Northfield 55057		Erna Janssens - Verbaas
151	Lorraine Rovig	1005 Washington, Northfield 55057		Lorraine Rovig
152	Jennifer Pyle	3312 121st St E. Dundas, MN 55019		Jennifer Pyle
153	Jean Hintz	1307 Blue Phlox Court Northfield MN 55057		Jean Hintz
154	KAREN VINAR	1736 QUELLEN, NORTHFIELD, MN 55057		Karen Vinar
155	Allison Grabow	1111 Water St S. Northfield 55057		Allison Grabow

MN 55057

Petition for an Environmental Assessment Worksheet for the Kraewood (Paulson Tree Farm) Development

Northfield

We, the undersigned, live in and/or own property in the state of Minnesota and request the preparation of an Environmental Assessment Worksheet for the Kraewood (Paulson Tree Farm) Development, located in the City of Northfield, Rice County. By signing below, I support the material evidence submitted in the attached petition and believe that, because of the **nature or location of the proposed project there may be potential for significant environmental effects** including, but not limited to:

- o Impacts on the Federally Endangered rusty patched bumble bee (*Bombus affinis*) by directly reducing its population, eliminating habitat and reducing habitat quality.
- o Elimination of potential wetlands and disturbance of existing grasslands and forests will increase runoff and worsen flooding in the area.
- o Increased traffic will reduce the quality of the habitat for the rusty patched bumble bee.

Minnesota's Environmental Review Program rules require that a citizen petition contain the [legible] signatures and mailing addresses of at least 100 individuals who reside or own property in the state. The EQB has the responsibility to monitor the effectiveness of Minnesota's Environmental Review Program and to make improvements to the process when needed (MR 4410.0400). Please include your phone number if you are willing to have EQB staff contact you to talk about your experience with the petition process.

Number	Name (Print Clearly)	Address (Full Street, City, and Zip Code)	Phone Number /Email (optional)	Signature
150	Janine Hairduk	610 4th St. East Northfield MN 55057	janine.hairduk@gmail.com	[Signature]
151	Brad Behrens	1209 Lia Dr. Northfield MN	behrensbrad@gmail.com	[Signature]
158	Jon Behrens	9180 Eyebrook Dr. Northfield MN	55057	[Signature]
159	Lisa Peray	5144 124th Ave Northfield MN 55057		[Signature]
160	Carolyn Hogen	5600 Endwood Trail Northfield, MN		[Signature]
161	Tina Hogen	5600 Endwood Trail Northfield 55057		[Signature]
162	Rebecca Benedict	12405 Edwards Way, Northfield, MN 55057		[Signature]
163	Naomi Miessler	12405 Edwards Way, Northfield, MN 55057		[Signature]
164	Katie Warren	10 faraway drive Northfield MN 55057		[Signature]
165	Erik Warren	10 faraway drive Northfield MN 55057		[Signature]
166	Katie Lewis	811 5th St East Northfield MN 55057		[Signature]
167	Gary Miessler	12405 Edwards Way, Northfield, MN 55057	55057	[Signature]

Petition for an Environmental Assessment Worksheet for the Kraewood (Paulson Tree Farm) Development

MM

We, the undersigned, live in and/or own property in the state of Minnesota and request the preparation of an Environmental Assessment Worksheet for the Kraewood (Paulson Tree Farm) Development, located in the City of Northfield, Rice County. By signing below, I support the material evidence submitted in the attached petition and believe that, because of the nature or location of the proposed project there may be potential for significant environmental effects including, but not limited to:

- o Impacts on the Federally Endangered rusty patched bumble bee (*Bombus affinis*) by directly reducing its population, eliminating habitat and reducing habitat quality.
- o Elimination of potential wetlands and disturbance of existing grasslands and forests will increase runoff and worsen flooding in the area.
- o Increased traffic will reduce the quality of the habitat for the rusty patched bumble bee.

Minnesota's Environmental Review Program rules require that a citizen petition contain the [legible] signatures and mailing addresses of at least 100 individuals who reside or own property in the state. The EQB has the responsibility to monitor the effectiveness of Minnesota's Environmental Review Program and to make improvements to the process when needed (MR 4410.0400). Please include your phone number if you are willing to have EQB staff contact you to talk about your experience with the petition process.

Number	Name (Print Clearly)	Address (Street, City, fully spelled out, and Zip Code)	Phone Number /Email (optional)	Signature
168	Diana Stepanek	15860 Cinnamon way, Rosemount 55068	507-581-1181	<i>Diana Stepanek</i>
169	Mike Stepanek	15860 Cinnamon way Rosemount 55068	612 802 6863	<i>Mike Stepanek</i>
170	GEORGE RUSSES	17703 177TH ST W FAIRBANK MN		<i>George Russes</i>
171	Amy Rhodes	17703 177TH ST W FAIRBANK MN 55044		<i>Amy Rhodes</i>
172	Elizabeth Huber	17703 177TH ST W FAIRBANK MN 55044		<i>Elizabeth Huber</i>
173	Nancy Hralicka	8220-230th St. E. Lakeville MN 55044		<i>Nancy Hralicka</i>
174	Bruce Tibeth	8220 230th St. E. Lakeville MN 55044		<i>Bruce Tibeth</i>
175	Amarda Martinez	412 Hochbald in Dundas MN 55019		<i>Amarda Martinez</i>
176	Artemio Martindal	412 Archbald in Dundas MN 55019		<i>Artemio Martindal</i>
177	Dan Nash	4300 Linden Hills Blvd MN 55410		<i>Dan Nash</i>
178	SCOTT ANDERSON	509 3RD SPRINGFIELD NORTHFIELD MN 55057		<i>Scott Anderson</i>
179	Nikki Nehme	816 W. St S Northfield 55057		<i>Nikki Nehme</i>

Petition for an Environmental Assessment Worksheet for the Kraewood (Paulson Tree Farm) Development

LOCAL

We, the undersigned, live in and/or own property in the state of Minnesota and request the preparation of an Environmental Assessment Worksheet for the Kraewood (Paulson Tree Farm) Development, located in the City of Northfield, Rice County. By signing below, I support the material evidence submitted in the attached petition and believe that, because of the **nature or location of the proposed project there may be potential for significant environmental effects** including, but not limited to:

- o Impacts on the Federally Endangered rusty patched bumble bee (*Bombus affinis*) by directly reducing its population, eliminating habitat and reducing habitat quality.
- o Elimination of potential wetlands and disturbance of existing grasslands and forests will increase runoff and worsen flooding in the area.
- o Increased traffic will reduce the quality of the habitat for the rusty patched bumble bee.

Minnesota's Environmental Review Program rules require that a citizen petition contain the [legible] signatures and mailing addresses of at least 100 individuals who reside or own property in the state. The EQB has the responsibility to monitor the effectiveness of Minnesota's Environmental Review Program and to make improvements to the process when needed (MR 4410.0400). Please include your phone number if you are willing to have EQB staff contact you to talk about your experience with the petition process.

Number	Name (Print Clearly)	Address (Street, City-fully spelled out, and Zip Code)	Phone Number /Email (optional)	Signature
180	Peggy Johnson	106 Lincoln St N Northfield, MN 55057	507 531 7255	Peggy Johnson
181	Christopher Barth	220 Lincoln St N Northfield, MN 55057		Christopher Barth
182	Barbara Barth	220 Lincoln St N Northfield, MN 55057		Barbara Barth
183	Elizabeth Barth	220 Lincoln St N Northfield, MN 55057		Elizabeth Barth
184	Mattie Luftkin	1 Lincoln Ln. Northfield, MN 55057		Mattie Luftkin
185	ERIK A. HONG	1208 NEVADA St Northfield, MN 55057	Northfield, MN 55057	Erik A. Hong
186	Marty M. Hauck	32 Lincoln Lane Northfield, MN 55057	Northfield, MN 55057	Marty M. Hauck
187	Steve Taggart	19 Lincoln Lane Northfield, MN 55057		Steve Taggart
188	Steve Taggart	35 LINCOLN LANE NORTHFIELD MN 55057		Steve Taggart
189	Annie Boehm	35 Lincoln Northfield, MN 55057	507 531 7255	Annie Boehm
190	Suz Taggart	19 Lincoln Lane Northfield, MN 55057		Suz Taggart
191	ROGER JOHAN	901 1st St W Northfield, MN 55057		Roger Boehm

Petition for an Environmental Assessment Worksheet for the Kraewood (Paulson Tree Farm) Development

We, the undersigned, live in and/or own property in the state of Minnesota and request the preparation of an Environmental Assessment Worksheet for the Kraewood (Paulson Tree Farm) Development, located in the City of Northfield, Rice County. By signing below, I support the material evidence submitted in the attached petition and believe that, because of the nature or location of the proposed project there may be potential for significant environmental effects including, but not limited to:

- o Impacts on the Federally Endangered rusty patched bumble bee (*Bombus affinis*) by directly reducing its population, eliminating habitat and reducing habitat quality.
- o Elimination of potential wetlands and disturbance of existing grasslands and forests will increase runoff and worsen flooding in the area.
- o Increased traffic will reduce the quality of the habitat for the rusty patched bumble bee.

Minnesota's Environmental Review Program rules require that a citizen petition contain the [legible] signatures and mailing addresses of at least 100 individuals who reside or own property in the state. The EQB has the responsibility to monitor the effectiveness of Minnesota's Environmental Review Program and to make improvements to the process when needed (MR 4410.0400). Please include your phone number if you are willing to have EQB staff contact you to talk about your experience with the petition process.

Number	Name (Print Clearly)	Address (Full Street, City, and Zip Code)	Phone Number /Email (optional)	Signature
192	Doug Bratland	914 St. Olaf Ave. Northfield 55057		Doug Bratland
193	Ann Boxrud	914 St. Olaf Ave Northfield 55057		Ann Boxrud
194	Synneva Bratland	914 St. Olaf Ave Northfield 55057		Synneva Bratland
195	Catherine Fortini	911 St Olaf Ave Northfield mn 55057		Catherine Fortini
196	Sara Mosman	907 St. Olaf Ave. Northfield, MN 55057		Sara Mosman
197	Kenneth Pierce	911 2nd St W Northfield, MN 55057		Kenneth Pierce
198	Kirsten Johnson	807 St. Olaf Ave. Northfield, mn 55057		Kirsten Johnson
199	Steve Lawler	509 St. Olaf Ave. Northfield, MN 55057		Steve Lawler
200	Ann Severson	720 Greenvale Ave Northfield 55057		Ann Severson
201	Jongtham Roberts	904 Saint Olaf Ave Northfield MN 55057		Jongtham Roberts
202	Daniel Lohmann	720 Saint Olaf Avenue Northfield MN 55057		Daniel Lohmann
203	Anna Lohmann	720 Saint Olaf Avenue, Northfield MN 55057	pukaste@gmail.com	Anna Lohmann

Petition for an Environmental Assessment Worksheet for the Kraewood (Paulson Tree Farm) Development

We, the undersigned, live in and/or own property in the state of Minnesota and request the preparation of an Environmental Assessment Worksheet for the Kraewood (Paulson Tree Farm) Development, located in the City of Northfield, Rice County. By signing below, I support the material evidence submitted in the attached petition and believe that, because of the **nature or location of the proposed project there may be potential for significant environmental effects** including, but not limited to:

- o Impacts on the Federally Endangered rusty patched bumble bee (*Bombus affinis*) by directly reducing its population, eliminating habitat and reducing habitat quality.
- o Elimination of potential wetlands and disturbance of existing grasslands and forests will increase runoff and worsen flooding in the area.
- o Increased traffic will reduce the quality of the habitat for the rusty patched bumble bee.

Minnesota's Environmental Review Program rules require that a citizen petition contain the [legible] signatures and mailing addresses of at least 100 individuals who reside or own property in the state. The EQB has the responsibility to monitor the effectiveness of Minnesota's Environmental Review Program and to make improvements to the process when needed (MR 4410.0400). Please include your phone number if you are willing to have EQB staff contact you to talk about your experience with the petition process.

Number	Name (Print Clearly)	Address (Full Street, City, and Zip Code)	Phone Number /Email (optional)	Signature
204	Christine Anderson	446 Seeger Street West Northfield, MN 55057		Christine Anderson
205	Angela Erickson	817 1 st St. W. Northfield 55057		Angela B. Erickson
206	Sam Erickson	1727 Jackson Ct. Northfield MN 55057		Sam Erickson
207	Tiffany Erickson	1727 Jackson Ct. Northfield MN 55057		Tiffany Erickson
208	Kristi Sammon	1635 Independence Dr. Northfield MN 55057		K. Sammon
209	Andrea Hoff	1109 Cupike Drive Northfield 55057		Andrea Hoff
210	Paul Kluge	517 Ford St E. Northfield 55057		Paul Kluge
211	Karen Marcott	1404 Sioux Flag Ct Northfield 55057		Karen Marcott
212	Phyllis Muro	1914 Red Maple Lane, Northfield 55057		Phyllis Muro
213	Ruth A. Rasmussen	1704 Independence Dr. Northfield 55057		Ruth A. Rasmussen
214	Carina Ovallo	100 Lincoln St N Northfield 55057		Carina Ovallo
215	Leslie Nieves	8032 Falk ave. Northfield 55057		Leslie Nieves

Petition for an Environmental Assessment Worksheet for the Kraewood (Paulson Tree Farm) Development

We, the undersigned, live in and/or own property in the state of Minnesota and request the preparation of an Environmental Assessment Worksheet for the Kraewood (Paulson Tree Farm) Development, located in the City of Northfield, Rice County. By signing below, I support the material evidence submitted in the attached petition and believe that, because of the nature or location of the proposed project there may be potential for significant environmental effects including, but not limited to:

- Impacts on the Federally Endangered rusty patched bumble bee (*Bombus affinis*) by directly reducing its population, eliminating habitat and reducing habitat quality.
- Elimination of potential wetlands and disturbance of existing grasslands and forests will increase runoff and worsen flooding in the area.
- Increased traffic will reduce the quality of the habitat for the rusty patched bumble bee.

Minnesota's Environmental Review Program rules require that a citizen petition contain the [legible] signatures and mailing addresses of at least 100 individuals who reside or own property in the state. The EQB has the responsibility to monitor the effectiveness of Minnesota's Environmental Review Program and to make improvements to the process when needed (MR 4410.0400). Please include your phone number if you are willing to have EQB staff contact you to talk about your experience with the petition process.

Number	Name (Print Clearly)	Address (Street, City-fully spelled out, and Zip Code)	Phone Number /Email (optional)	Signature
216	Camille Olson	1017 Saint Olaf St Northfield	763-458-4676 MN 55057	Camille Olson
217	TOBY BARKSDALE	1106 FIRST ST WEST NORTHFIELD	MN 55057	Toby Barksdale
218	Barb Howe	1114 St Olaf Ave Northfield MN 55057		Barb Howe
219	Fred Howe	1114 St. Olaf Ave. Northfield, MN 55057		Fred Howe
220	Joan Carlson	210 8th St W Northfield, MN 55057		Joan Carlson
221	PAT FARMER	210 8th Street W Northfield, MN 55057		Pat Farmer
222	Maria Steinberg	409 Highland Ave, Northfield 55057		Maria Steinberg
223	Tristan Cox	508 1st St. W., Northfield 55057	coxtr@hotmail.com	Tristan Cox
224	Sam Steinberg	409 Highland Ave Northfield	55057 steinberg13@gmail	Sam Steinberg
225	Ellen Cox	500 Ivanhoe Ave Northfield, MN 55057		Ellen Cox
226	Elizabeth Cox	508 1st St W Northfield	55057	Elizabeth Cox
227	Mike Hemmen	317 N. Plum, Northfield	" "	Mike Hemmen

Petition for an Environmental Assessment Worksheet for the Kraewood (Paulson Tree Farm) Development

We, the undersigned, live in and/or own property in the state of Minnesota and request the preparation of an Environmental Assessment Worksheet for the Kraewood (Paulson Tree Farm) Development, located in the City of Northfield, Rice County. By signing below, I support the material evidence submitted in the attached petition and believe that, because of the **nature or location of the proposed project there may be potential for significant environmental effects** including, but not limited to:

- o *Impacts on the Federally Endangered rusty patched bumble bee (Bombus affinis) by directly reducing its population, eliminating habitat and reducing habitat quality.*
- o *Elimination of potential wetlands and disturbance of existing grasslands and forests will increase runoff and worsen flooding in the area.*
- o *Increased traffic will reduce the quality of the habitat for the rusty patched bumble bee.*

Minnesota's Environmental Review Program rules require that a citizen petition contain the [legible] signatures and mailing addresses of at least 100 individuals who reside or own property in the state. The EQB has the responsibility to monitor the effectiveness of Minnesota's Environmental Review Program and to make improvements to the process when needed (MR 4410.0400). Please include your phone number if you are willing to have EQB staff contact you to talk about your experience with the petition process.

Number	Name (Print Clearly)	Address (Full Street, City, and Zip Code)	Phone Number /Email (optional)	Signature
228	Sue Anderson	8321 Canby Ct. Northfield Northfield 55057		Sue C. Anderson
229	Lucas Anderson	511 3rd St W, Northfield 55057		Lucas Anderson
230	Margaret Youngquist	1311 Cannon Valley Dr.		Margaret Youngquist
231	Peggy L. Hanson	1704 Sunset, Northfield 55057 Northfield, MN		Peggy L. Hanson
232	Andjela Radmilovic	314 Water St N, Northfield 55057		Andjela Radmilovic
233	JONAN BARRETO	314 WATER ST N, NORTHFIELD 55057		Jonan Barreto
234	Barbara Dennis Vinar	1336 Grace Ln Northfield 55057		Dennis Vinar
235	Kate Meyer	409 2nd St. W, Northfield MN 55057		Kate Meyer
236	Lea Ann Ayotte	14 Park Dr. Northfield 55057		Lea Ann Ayotte
237	Brenda Handel	2101 Michigan Dr Northfield 55057		Brenda Handel
238	Clovis Curl	300 Linden St. N Northfield 55057		Clovis Curl
239	Sarah Schulz	306 1/2 Division St. S. Apt 4 Northfield MN		Sarah Schulz

Petition for an Environmental Assessment Worksheet for the Kraewood (Paulson Tree Farm) Development

We, the undersigned, live in and/or own property in the state of Minnesota and request the preparation of an Environmental Assessment Worksheet for the Kraewood (Paulson Tree Farm) Development, located in the City of Northfield, Rice County. By signing below, I support the material evidence submitted in the attached petition and believe that, because of the **nature or location of the proposed project there may be potential for significant environmental effects** including, but not limited to:

- o Impacts on the Federally Endangered rusty patched bumble bee (*Bombus affinis*) by directly reducing its population, eliminating habitat and reducing habitat quality.
- o Elimination of potential wetlands and disturbance of existing grasslands and forests will increase runoff and worsen flooding in the area.
- o Increased traffic will reduce the quality of the habitat for the rusty patched bumble bee.

Northfield

Minnesota's Environmental Review Program rules require that a citizen petition contain the [legible] signatures and mailing addresses of at least 100 individuals who reside or own property in the state. The EQB has the responsibility to monitor the effectiveness of Minnesota's Environmental Review Program and to make improvements to the process when needed (MR 4410.0400). Please include your phone number if you are willing to have EQB staff contact you to talk about your experience with the petition process.

Number	Name (Print Clearly)	Address (Street, City-fully spelled out, and Zip Code)	Phone Number /Email (optional)	Signature
240	Stephanie Lott	104 Orchard Street S. Northfield, MN 55057	612 599-1337	Stephanie Lott
241	Realign Eaton	712 St Olaf Ave Northfield, MN 55057		Kosyts
242	Jane Morrison	101 St. Olaf Ave #208 Northfield, MN 55057		Jane Morrison
243	Margaret Morrison	101 St Olaf Ave #314 Northfield, MN 55057		Margaret Morrison
244	Alice Burmeister	1225 Hawthorne Ct Northfield, MN 55057		Alice Burmeister
245	Zachary Egeberg	910 St. Olaf Ave Northfield, MN 55057		Zachary Egeberg
246	Taylor Lienke	1611 Independence Drive Northfield, MN 55057		Taylor Lienke
247	Christine Lienke	1611 Independence Dr Northfield, MN 55057		Christine Lienke
248	Garnet Lienke	1611 Independence Dr Northfield, MN 55057		Garnet Lienke
249	Luis Mendez	101 N Lincoln St Ave Northfield 55057		Luis Mendez
250	Sarah Rogers-Tanner	910 2nd St. W Northfield, MN 55057		Sarah Rogers-Tanner
251	Karin Budig	705 Green Meadow Ct Northfield, MN 55057		Karin Budig

Northfield Residents

Petition for an Environmental Assessment Worksheet for the Kraewood (Paulson Tree Farm) Development

We, the undersigned, live in and/or own property in the state of Minnesota and request the preparation of an Environmental Assessment Worksheet for the Kraewood (Paulson Tree Farm) Development, located in the City of Northfield, Rice County. By signing below, I support the material evidence submitted in the attached petition and believe that, because of the nature or location of the proposed project there may be potential for significant environmental effects including, but not limited to:

- Impacts on the Federally Endangered rusty patched bumble bee (*Bombus affinis*) by directly reducing its population, eliminating habitat and reducing habitat quality.
- Elimination of potential wetlands and disturbance of existing grasslands and forests will increase runoff and worsen flooding in the area.
- Increased traffic will reduce the quality of the habitat for the rusty patched bumble bee.

Northfield

Minnesota's Environmental Review Program rules require that a citizen petition contain the [legible] signatures and mailing addresses of at least 100 individuals who reside or own property in the state. The EQB has the responsibility to monitor the effectiveness of Minnesota's Environmental Review Program and to make improvements to the process when needed (MR 4410.0400). Please include your phone number if you are willing to have EQB staff contact you to talk about your experience with the petition process.

Number	Name (Print Clearly)	Address (Full Street, City, and Zip Code)	Phone Number /Email (optional)	Signature
252	Kathryn Budig	705 Green Meadow Ct Northfield MN 55057	507-664-0798	Kathy Budig
253	Emily Ziegler	1370 Heintz Dr. Northfield MN 55057	zieglu3@stolaf.edu	Emily Ziegler
254	Emmanuel Adastos	3677 Becker Avenue Northfield, MN 55057		Emmanuel Adastos
255	Colleen Skluzacek	310 Greenvalley Ave, Northfield, MN 55057		Colleen Skluzacek
256	Leo Skluzacek	310 Greenvalley Northfield Minn		Leo Skluzacek
257	Trudi Lloyd	1206 Lupine Dr Northfield, MN 55057	651-353-7264	Trudi Lloyd
258	Thomas A Harmon	1206 Lupine Dr Northfield MN 55057	507-403-9784	Thomas Harmon
259	Charles Anderson	910 Ramsey Valley Dr Northfield, MN 55057		Charles Anderson
260	Shirley Anderson	910 Ramsey Valley Dr Northfield, MN 55057		Shirley Anderson
261	Katie Castillo	1209 Hawthorne Ct. Northfield, MN 55057		Katie Castillo
262	Forester Sharpe	111 College St Northfield MN 55057		Forester Sharpe
263	Sonya Huehn	29876 15th Ave Northfield	55057	Sonya Huehn

Petition for an Environmental Assessment Worksheet for the Kraewood (Paulson Tree Farm) Development

We, the undersigned, live in and/or own property in the state of Minnesota and request the preparation of an Environmental Assessment Worksheet for the Kraewood (Paulson Tree Farm) Development, located in the City of Northfield, Rice County. By signing below, I support the material evidence submitted in the attached petition and believe that, because of the nature or location of the proposed project there may be potential for significant environmental effects including, but not limited to:

- o Impacts on the Federally Endangered rusty patched bumble bee (*Bombus affinis*) by directly reducing its population, eliminating habitat and reducing habitat quality.
- o Elimination of potential wetlands and disturbance of existing grasslands and forests will increase runoff and worsen flooding in the area.
- o Increased traffic will reduce the quality of the habitat for the rusty patched bumble bee.

Northfield

Minnesota's Environmental Review Program rules require that a citizen petition contain the [legible] signatures and mailing addresses of at least 100 individuals who reside or own property in the state. The EQB has the responsibility to monitor the effectiveness of Minnesota's Environmental Review Program and to make improvements to the process when needed (MR 4410.0400). Please include your phone number if you are willing to have EQB staff contact you to talk about your experience with the petition process.

Number	Name (Print Clearly)	Address (Street, City-fully spelled out, and Zip Code)	Phone Number /Email (optional)	Signature
264	Kathy Glampe	1813 Michigan Dr Northfield, MN 55057	612-275-4314	Kathy R. Glampe
265	Kathleen Jensen	50526 Lonsdale Blvd Northfield, MN 55057		Kathleen Jensen
266	Gennifer Johnson	1123 Wild Rose Ct. Northfield, MN 55057		Gennifer Johnson
267	Laura Listenberg	916 Pleasant View Ct Northfield, MN 55057		Laura Listenberg
268	Sara Clifton	1190 Cannon Valley Pl Northfield, MN 55057		Sara Clifton
269	Nora Vosburg	1729 Jackson Ct., Northfield, MN 55057		Nora Vosburg
270	Steve Hahn	817 Fremont St., E Northfield, MN 55057		Steve Hahn
271	Arie I Strichartz	1400 Heritage Dr #202 NW Northfield, MN 55057		Arie I Strichartz
272	Lois Langerak	205 Manitou St. Northfield, MN 55057		Lois Langerak
273	Ed Langerak	205 Manitou St. Northfield, MN 55057		Ed Langerak
274	Art Ingersoll	1105 Hart, N. Northfield, MN 55057		Art Ingersoll
275	Scott Nesbit	4202 St. W., Nfld, MN 55057		Scott Nesbit

Northfield Resident

Petition for an Environmental Assessment Worksheet for the Kraewood (Paulson Tree Farm) Development

We, the undersigned, live in and/or own property in the state of Minnesota and request the preparation of an Environmental Assessment Worksheet for the Kraewood (Paulson Tree Farm) Development, located in the City of Northfield, Rice County. By signing below, I support the material evidence submitted in the attached petition and believe that, because of the nature or location of the proposed project there may be potential for significant environmental effects including, but not limited to:

- Impacts on the Federally Endangered rusty patched bumble bee (*Bombus affinis*) by directly reducing its population, eliminating habitat and reducing habitat quality.
- Elimination of potential wetlands and disturbance of existing grasslands and forests will increase runoff and worsen flooding in the area.
- Increased traffic will reduce the quality of the habitat for the rusty patched bumble bee.

Minnesota's Environmental Review Program rules require that a citizen petition contain the [legible] signatures and mailing addresses of at least 100 individuals who reside or own property in the state. The EQB has the responsibility to monitor the effectiveness of Minnesota's Environmental Review Program and to make improvements to the process when needed (MR 4410.0400). Please include your phone number if you are willing to have EQB staff contact you to talk about your experience with the petition process.

Number	Name (Print Clearly)	Address (Full Street, City, and Zip Code)	Phone Number /Email (optional)	Signature
276	Gregory Walter	712 Superior Dr. Northfield, MN 55057		Gregory Walter
277	Andy Book	13250 Corner City Blvd Northfield 55057		Andy Book
278	Anne Gathmann	913 Hwy Wood Rd. Northfield, MN 55057		Anne Gathmann
279	Kathy Shea	6070 320th St. W. Northfield, MN 55057		Kathy Shea
280	Singha Yun	1400 Heritage Dr. Northfield, MN 55057		Singha Yun
281	Joanne Quimby	920 Forest Ave, Northfield		Joanne Quimby
282	Anton Armstrong	101 St. Olaf Ave Suite 214 Northfield, MN 55057		Anton Armstrong
283	Brian Borowsky	825 Superior Dr. Northfield 55057		Brian Borowsky
284	James Demas	916 Pleasant View Ct	55057	James Demas
285	Jeanine Greenberg	613 W. 3rd St. Northfield	55057	Jeanine Greenberg
286	Anthony Ruddel	613 W. 3rd St. Northfield	55057	Anthony Ruddel
287	Brian Berry	601 St. Olaf Ave Northfield	55057	Brian Berry

Northfield Residents

Pl. use back.

Petition for an Environmental Assessment Worksheet for the Kraewood (Paulson Tree Farm) Development

We, the undersigned, live in and/or own property in the state of Minnesota and request the preparation of an Environmental Assessment Worksheet for the Kraewood (Paulson Tree Farm) Development, located in the City of Northfield, Rice County. By signing below, I support the material evidence submitted in the attached petition and believe that, because of the **nature or location of the proposed project there may be potential for significant environmental effects** including, but not limited to:

- Impacts on the Federally Endangered rusty patched bumble bee (*Bombus affinis*) by directly reducing its population, eliminating habitat and reducing habitat quality.
- Elimination of potential wetlands and disturbance of existing grasslands and forests will increase runoff and worsen flooding in the area.
- Increased traffic will reduce the quality of the habitat for the rusty patched bumble bee.

Minnesota's Environmental Review Program rules require that a citizen petition contain the [legible] signatures and mailing addresses of at least 100 individuals who reside or own property in the state. The EQB has the responsibility to monitor the effectiveness of Minnesota's Environmental Review Program and to make improvements to the process when needed (MR 4410.0400). Please include your phone number if you are willing to have EQB staff contact you to talk about your experience with the petition process.

Number	Name (Print Clearly)	Address (Full Street, City, and Zip Code)	Phone Number /Email (optional)	Signature
288	Heather Stanton Mrs	934 Pleasant View Ct Northfield MN 55057		
289	Chris Stanton	936 Pleasant View Ct Northfield MN 55057		
290	JOHN ERNSTE	1227 Woodley St Northfield MN 55057		
291	Steve Jamvds	1601 Forest Ave Northfield, MN 55057		
292	DIANNE ANGELE DIANNE ANGELE	409 Ivanhoe Ave Northfield MN 55057		
293	Cynthia Kauffeld	901 2nd St W. Northfield, MN 55057		
294	Luke Barnes	1100 Forest Ave Northfield, MN 55057		
295	Rachel Burkoll	1500 St. Olaf Ave, Northfield MN 55057		
296	Kenneth Lee	509 W First Northfield 55057		
297	Janifer Kauffeld	312 Linden St N Northfield 55057		
298	Cecilia McKenzie	2030 North Ave Northfield 55057		
299	Don Nicholas	2021 Lake Drive Northfield 55057		

Northfield

Petition for an Environmental Assessment Worksheet for the Kraewood (Paulson Tree Farm) Development

We, the undersigned, live in and/or own property in the state of Minnesota and request the preparation of an Environmental Assessment Worksheet for the Kraewood (Paulson Tree Farm) Development, located in the City of Northfield, Rice County. By signing below, I support the material evidence submitted in the attached petition and believe that, because of the nature or location of the proposed project there may be potential for significant environmental effects including, but not limited to:

- Impacts on the Federally Endangered rusty patched bumble bee (*Bombus affinis*) by directly reducing its population, eliminating habitat and reducing habitat quality.
- Elimination of potential wetlands and disturbance of existing grasslands and forests will increase runoff and worsen flooding in the area.
- Increased traffic will reduce the quality of the habitat for the rusty patched bumble bee.

Minnesota's Environmental Review Program rules require that a citizen petition contain the [legible] signatures and mailing addresses of at least 100 individuals who reside or own property in the state. The EQB has the responsibility to monitor the effectiveness of Minnesota's Environmental Review Program and to make improvements to the process when needed (MR 4410.0400). Please include your phone number if you are willing to have EQB staff contact you to talk about your experience with the petition process.

Number	Name (Print Clearly)	Address (Street, City-fully spelled out, and Zip Code)	Phone Number /Email (optional)	Signature
300	Allison Therkelson	914 Forest Ave, Northfield, MN 55057	952-412-7822	<i>[Signature]</i>
301	Anders Narum	1009 Highland Ave, Northfield, MN 55057	507-884-7857	<i>[Signature]</i>
302	Jens Lange	74133 165th St., Albert Lea, MN 56007	507-400-5449	<i>[Signature]</i>
303	Lars Ripley	520 Greenville Ave W, Northfield, MN 55057	507-614-1492	<i>[Signature]</i>
304	Aaron Rothmeyer	311 Lincoln Lane, Northfield, MN 55057		<i>[Signature]</i>
305	Keith Tuma	17445 Hall Ave S, Newstrom, Northfield 55057	612-501-8608	<i>[Signature]</i>
306	Garbr Marino	506 Winona St, Northfield	507-581-3818	<i>[Signature]</i>
307	Dedee Little	1110 Highland Ave, Northfield	507-403-1451	<i>[Signature]</i>
308	Mattie Wikstr	2016 Madison St, S Northfield	507-581-6749	<i>[Signature]</i>
309	Mike Swift	1002 St. Olaf Ave, Northfield	507-581-0235	<i>[Signature]</i>
310	Cathy Carlson	"	507-881-2903	<i>[Signature]</i>
311	Emma Carlson	"		<i>[Signature]</i>

Northfield Resident

Petition for an Environmental Assessment Worksheet for the Kraewood (Paulson Tree Farm) Development

We, the undersigned, live in and/or own property in the state of Minnesota and request the preparation of an Environmental Assessment Worksheet for the Kraewood (Paulson Tree Farm) Development, located in the City of Northfield, Rice County. By signing below, I support the material evidence submitted in the attached petition and believe that, because of the nature or location of the proposed project there may be potential for significant environmental effects including, but not limited to:

- o Impacts on the Federally Endangered rusty patched bumble bee (*Bombus affinis*) by directly reducing its population, eliminating habitat and reducing habitat quality.
- o Elimination of potential wetlands and disturbance of existing grasslands and forests will increase runoff and worsen flooding in the area.
- o Increased traffic will reduce the quality of the habitat for the rusty patched bumble bee.

Northfield

Minnesota's Environmental Review Program rules require that a citizen petition contain the [legible] signatures and mailing addresses of at least 100 individuals who reside or own property in the state. The EQB has the responsibility to monitor the effectiveness of Minnesota's Environmental Review Program and to make improvements to the process when needed (MR 4410.0400). Please include your phone number if you are willing to have EQB staff contact you to talk about your experience with the petition process.

Number	Name (Print Clearly)	Address (Street, City-fully spelled out, and Zip Code)	Phone Number / Email (optional)	Signature
312	Kary Jensen	759 Lathrop Northfield, MN	1-507-645-9289	Kary Jensen
313	Russ Russ Farnsworth	314 CHERRY ST NORTHFIELD 55057	1507-346-2117	Russ Farnsworth
314	Russ Farnsworth	314 CHERRY ST N.F. 55057	"	Russell F. Farnsworth
315	Ani Tovin	1200 GREENVALE AVE, NORTHFIELD 55057	1507-346-2117	Ani Tovin
316	Scott A. Hag	205 GREENVALE NORTHFIELD 55057		Scott A. Hag
317	Katie Ulrich Hurrell	1008 KES ST WEST 55057		Katie Hurrell
318	Vicky Pollanskee	301 CHERRY ST, NORTHFIELD 55057		Vicky Pollanskee
319	Dawn Farnsworth	301 CHERRY Northfield		Dawn Farnsworth
320	Troy Wellington Smith	3 Lincoln Lane Northfield	667-216-0309	Troy Wellington Smith
321	Charlie Wagner	907 St. Olaf Ave 55057		Charlie Wagner
322	MATT WEHLING	508 2ND ST W, NORTHFIELD, MN 55057		Matt Wehling
323	Chris Kauffed	901 2ND ST, NORTHFIELD, MN 55057		Chris Kauffed

55057

Petition for an Environmental Assessment Worksheet for the Kraewood (Paulson Tree Farm) Development

We, the undersigned, live in and/or own property in the state of Minnesota and request the preparation of an Environmental Assessment Worksheet for the Kraewood (Paulson Tree Farm) Development, located in the City of Northfield, Rice County. By signing below, I support the material evidence submitted in the attached petition and believe that, because of the **nature or location of the proposed project there may be potential for significant environmental effects** including, but not limited to:

- o Impacts on the Federally Endangered rusty patched bumble bee (*Bombus affinis*) by directly reducing its population, eliminating habitat and reducing habitat quality.
- o Elimination of potential wetlands and disturbance of existing grasslands and forests will increase runoff and worsen flooding in the area.
- o Increased traffic will reduce the quality of the habitat for the rusty patched bumble bee.

Northfield

Minnesota's Environmental Review Program rules require that a citizen petition contain the [legible] signatures and mailing addresses of at least 100 individuals who reside or own property in the state. The EQB has the responsibility to monitor the effectiveness of Minnesota's Environmental Review Program and to make improvements to the process when needed (MR 4410.0400). Please include your phone number if you are willing to have EQB staff contact you to talk about your experience with the petition process.

Number	Name (Print Clearly)	Address (Street, City-fully spelled out, and Zip Code)	Phone Number /Email (optional)	Signature
324	Lynda Maus	2001 Sibley View Lane	Northfield, MN	Lynda Maus
325	Louise Harfwell	325 Linden St N	507-403-1102	Louise Harfwell
326	Ludy Tegtmeyer	905 St. Clair Ave	Northfield, MN 55057	Ludy Tegtmeyer
327	Jill Watson	1400 Lia Rd.	Northfield, MN 55057	Jill Watson
328	Joan Kark	2021 Lake Drive Northfield	MN 55057	Joan Kark
329	Dawn Tommerdahl	401 Manitowish	NORTHFIELD, MN 55057	Dawn Tommerdahl
330	Rod Quaneck	401 MANITOWISH	NORTHFIELD, MN 55057	Rod Quaneck
331	ANTHONY HUETZ	608 GILL LAKE	NORTHFIELD, MN 55057	Anthony Huetz
332	Joan Odd	703 Hackerson Ct.	Northfield, MN 507-645-6196	Joan Odd
333	Kendra Odd	1020 Ensley Ave. #88	Northfield, MN 55057	Kendra Odd
334	Sue Schumann	500 Nelson Ct	Northfield mn 55057	Sue Schumann
335	Judd Lohmann	720 ST. OLAF AVE	NORTHFIELD MN 55057	Judd Lohmann

Minnesota Petition for an Environmental Assessment Worksheet for the Kraewood (Paulson Tree Farm) Development

We, the undersigned, live in and/or own property in the state of Minnesota and request the preparation of an Environmental Assessment Worksheet for the Kraewood (Paulson Tree Farm) Development, located in the City of Northfield, Rice County. By signing below, I support the material evidence submitted in the attached petition and believe that, because of the nature or location of the proposed project there may be potential for significant environmental effects including, but not limited to:

- Impacts on the Federally Endangered rusty patched bumble bee (*Bombus affinis*) by directly reducing its population, eliminating habitat and reducing habitat quality.
- Elimination of potential wetlands and disturbance of existing grasslands and forests will increase runoff and worsen flooding in the area.
- Increased traffic will reduce the quality of the habitat for the rusty patched bumble bee.

Minnesota's Environmental Review Program rules require that a citizen petition contain the [legible] signatures and mailing addresses of at least 100 individuals who reside or own property in the state. The EQB has the responsibility to monitor the effectiveness of Minnesota's Environmental Review Program and to make improvements to the process when needed (MR 4410.0400). Please include your phone number if you are willing to have EQB staff contact you to talk about your experience with the petition process.

Number	Name (Print Clearly)	Address (Street, City-fully spelled out, and Zip Code)	Phone Number /Email (optional)	Signature
336	Maria Vendetti	762 Lexington Parkway S., St Paul 55116		<i>Maria Vendetti</i>
337	Brett DeFries	5648 43rd Ave S, Minneapolis, MN 55417		<i>Brett DeFries</i>
338	Jamie A. Schilling	4110 Sunnyside Rd., Edina MN 55424		<i>Jamie A. Schilling</i>
339	Karen Marsalek	4404 Colfax Ave S Minneapolis MN 55419		<i>K Marsalek</i>
340	Alison Bode	4030 Washburn Ave S. Minneapolis, MN 55410		<i>Alison Bode</i>
341	Marius Haeck	303 Manitow St. Northfield, MN 55057		<i>Marius Haeck</i>
342	Jackson Lee	1435 Foxglove Ln. Apple Valley, MN		<i>Jackson Lee</i>
343	Robert Builke	3922 5th Pl NW Rochester, MN 55901		<i>Robert Builke</i>
344	Ann Sahly	10913 Oregon Ave S. Bloomington, MN 55438		<i>Ann Sahly</i>
345	Finnian Falvey	45 Evergreen Rd Dellwood, MN 55110		<i>Finnian Falvey</i>
346	Teresa Tollerud	2816 Iris Circle Burnsville, MN 55337		<i>Teresa Tollerud</i>
347	Steve Tollerud	3816 Iris Circle Burnsville, MN 55337		<i>Steve Tollerud</i>

Minnesota Resident

Petition for an Environmental Assessment Worksheet for the Kraewood (Paulson Tree Farm) Development

We, the undersigned, live in and/or own property in the state of Minnesota and request the preparation of an Environmental Assessment Worksheet for the Kraewood (Paulson Tree Farm) Development, located in the City of Northfield, Rice County. By signing below, I support the material evidence submitted in the attached petition and believe that, because of the **nature or location of the proposed project** there may be **potential for significant environmental effects** including, but not limited to:

- o Impacts on the Federally Endangered rusty patched bumble bee (*Bombus affinis*) by directly reducing its population, eliminating habitat and reducing habitat quality.
- o Elimination of potential wetlands and disturbance of existing grasslands and forests will increase runoff and worsen flooding in the area.
- o Increased traffic will reduce the quality of the habitat for the rusty patched bumble bee.

Minnesota's Environmental Review Program rules require that a citizen petition contain the [legible] signatures and mailing addresses of at least 100 individuals who reside or own property in the state. The EQB has the responsibility to monitor the effectiveness of Minnesota's Environmental Review Program and to make improvements to the process when needed (MR 4410.0400). Please include your phone number if you are willing to have EQB staff contact you to talk about your experience with the petition process.

Number	Name (Print Clearly)	Address (Street, City-fully spelled out, and Zip Code)	Phone Number / Email (optional)	Signature
348	Marjorie Ivers	910 Cannon Dr Apt 10 Northfield, MN 55057	507-6451630	Marjorie Ivers
349	Gordon Jorgenson	2225 Park View West	Northfield, MN 55057	Gordon Jorgenson
350	Theresa Biree	916 Cannon Valley Dr.	Northfield, MN	Theresa Biree
351	Marjorie Joaze	2242 Apr. Valley Drive	Northfield, MN 55057	Marjorie Joaze
352	Leah Jorgenson	910 Cannon Valley Dr	Northfield, MN 55057	Leah Jorgenson
353	Joni Kulle	916 Cannon Valley Dr. #124	Northfield, MN	Joni Kulle
354	Mary F Wood	910 Cannon Valley Drive	Northfield, MN 55057	Mary F. Wood
355	Marjorie Butler	910 Cannon Valley Dr	Northfield, MN	Marjorie Butler
356	Beverly Jensen	910 Cannon Valley Dr	Northfield, MN	Beverly Jensen
357	Beverly Lantz	910 Cannon Valley Dr.	Northfield, MN	Beverly Lantz

Northfield Resident

Petition for an Environmental Assessment Worksheet for the Kraewood (Paulson Tree Farm) Development

Northfield

We, the undersigned, live in and/or own property in the state of Minnesota and request the preparation of an Environmental Assessment Worksheet for the Kraewood (Paulson Tree Farm) Development, located in the City of Northfield, Rice County. By signing below, I support the material evidence submitted in the attached petition and believe that, because of the **nature or location of the proposed project** there may be **potential for significant environmental effects** including, but not limited to:

- Impacts on the Federally Endangered rusty patched bumble bee (*Bombus affinis*) by directly reducing its population, eliminating habitat and reducing habitat quality.
- Elimination of potential wetlands and disturbance of existing grasslands and forests will increase runoff and worsen flooding in the area.
- Increased traffic will reduce the quality of the habitat for the rusty patched bumble bee.

Minnesota's Environmental Review Program rules require that a citizen petition contain the [legible] signatures and mailing addresses of at least 100 individuals who reside or own property in the state. The EQB has the responsibility to monitor the effectiveness of Minnesota's Environmental Review Program and to make improvements to the process when needed (MR 4410.0400). Please include your phone number if you are willing to have EQB staff contact you to talk about your experience with the petition process.

Number	Name (Print Clearly)	Address (Street, City-fully spelled out, and Zip Code)	Phone Number /Email (optional)	Signature
358	SOKSA HILFSTAD	888 CANNON VALLEY DRIVE NORTHFIELD MN 55057	507-645-8282	Bouja Hilfstad
359	Kay Smith	2035 Lake Drive Northfield MN 55057		Kay Smith
360	Julie Thorsheim	606 Thye ct. Northfield, MN 55057	507-645-9210	Julie Thorsheim
361	Donna Brauer	701 Eklund Court Northfield, MN 55057	612-245-3572	Donna Brauer
362	JOHN BAUMANN	720 HIGHLAND NORTHFIELD 55057	507 645 9968	John Baumann
363	Cheryl Strive	6478 Farmer Trail Northfield, MN 55057	507-202-9198	Cheryl Strive
364	JONATHAN HILL	1713 SUNSET DRIVE NORTHFIELD MN 55057	507-645-7329	Jonathan Hill
365	R. B. Watts	735 Green Meadow St. Northfield, MN 55057	507-645-7329	R. B. Watts
366	Sadie Watts	735 Green Meadow St. Northfield, MN 55057	507-649-1913	Sadie Watts
367	Abe Henson	100 Madison St Northfield MN 55057	507 581 3974	Abe Henson
368	Chris Morgan	209 Orchard St N. NORTHFIELD MN 55057	612 239.3734	Chris Morgan
369	Kaethe Schwehn	901 1st St W. Northfield, MN 55057	—	Kaethe Schwehn

Petition for an Environmental Assessment Worksheet for the Kraewood (Paulson Tree Farm) Development

NORTHFIELD (2)

We, the undersigned, live in and/or own property in the state of Minnesota and request the preparation of an Environmental Assessment Worksheet for the Kraewood (Paulson Tree Farm) Development, located in the City of Northfield, Rice County. By signing below, I support the material evidence submitted in the attached petition and believe that, because of the nature or location of the proposed project there may be potential for significant environmental effects including, but not limited to:

- o Impacts on the Federally Endangered rusty patched bumble bee (*Bombus affinis*) by directly reducing its population, eliminating habitat and reducing habitat quality.
- o Elimination of potential wetlands and disturbance of existing grasslands and forests will increase runoff and worsen flooding in the area.
- o Increased traffic will reduce the quality of the habitat for the rusty patched bumble bee.

Minnesota's Environmental Review Program rules require that a citizen petition contain the [legible] signatures and mailing addresses of at least 100 individuals who reside or own property in the state. The EQB has the responsibility to monitor the effectiveness of Minnesota's Environmental Review Program and to make improvements to the process when needed (MR 4410.0400). Please include your phone number if you are willing to have EQB staff contact you to talk about your experience with the petition process.

Number	Name (Print Clearly)	Address (Full Street, City, and Zip Code)	Phone Number /Email (optional)	Signature
370	Cahrene Dimick	905 W. Second St. Northfield MN, 55057	cahrene.dimick@gmail.com	Cahrene Dimick
371	Mary Emergy	307 Cherry St Northfield MN 55057	emerym201@yahoo.com	Mary Emergy
372	Robert Thacker	505 Tudor Ave Northfield	---	R. Thacker
373	David Haskor	713 Highland Ave, Northfield	dhaskor@rcn.com	David Haskor
374	Deborah Wagner	416 N. Plum Street, Northfield	dpwagner007@yahoo.com	Deborah Wagner
375	Loren Pecore	1813 Buchanan Ct., Northfield	lupmjp@gofast.com	Loren Pecore
376	Bill Titus	417 Plum St. N Northfield 55057	btitus@carleton.edu	Bill Titus
377	Kathryn Summa	812 Saint Olaf Northfield 55057	kiffi.summa@gmail.com	Kathryn Summa
378	Victor Summa	812 Saint Olaf Northfield 55057	---	Victor Summa
379	Bill Hoekstra	1624 Cannon Valley Drive Northfield 55057	william.hoekstra@gmail.com	Bill Hoekstra
380	Elise Hoekstra	1624 Cannon Valley Drive Northfield 55057	---	Elise Hoekstra
381	Nathan Hoekstra	1624 Cannon Valley Drive Northfield 55057	---	Nathan Hoekstra

Petition for an Environmental Assessment Worksheet for the Kraewood (Paulson Tree Farm) Development

We, the undersigned, live in and/or own property in the state of Minnesota and request the preparation of an Environmental Assessment Worksheet for the Kraewood (Paulson Tree Farm) Development, located in the City of Northfield, Rice County. By signing below, I support the material evidence submitted in the attached petition and believe that, because of the nature or location of the proposed project there may be potential for significant environmental effects including, but not limited to:

- o Impacts on the Federally Endangered rusty patched bumble bee (*Bombus affinis*) by directly reducing its population, eliminating habitat and reducing habitat quality.
- o Elimination of potential wetlands and disturbance of existing grasslands and forests will increase runoff and worsen flooding in the area.
- o Increased traffic will reduce the quality of the habitat for the rusty patched bumble bee.

Minnesota's Environmental Review Program rules require that a citizen petition contain the [legible] signatures and mailing addresses of at least 100 individuals who reside or own property in the state. The EQB has the responsibility to monitor the effectiveness of Minnesota's Environmental Review Program and to make improvements to the process when needed (MR 4410.0400). Please include your phone number if you are willing to have EQB staff contact you to talk about your experience with the petition process.

Number	Name (Print Clearly)	Address (Full Street, City, and Zip Code)	Phone Number /Email (optional)	Signature
382	Nellie Mallette	#17 Viking Terrace Northfield	55057	Nellie Mallette
383	Kathryn Bakke	1018 Washington St. Northfield	55057 (507) 581-2599	Kathryn Bakke
384	Heidi Peterson	1202 Lupine Dr. Northfield, MN	55057 952-818-7376	Heidi M. Peterson
385	Cindy Robinson	611 College St Northfield MN	55057	Cindy Robinson
386	Mackinn Sandberg	300 Highland Ave Northfield	55057 (507) 874-4910	Mackinn Sandberg
387	Chloe Wilson	1118 St. Olaf Ave, Northfield	55057 507-645-6747	Chloe Wilson
388	Barbara A. Wilson	1118 St. Olaf Ave, Northfield	55057 507-645-6747	Barbara A. Wilson
389	Selena Meschke	1320 Heritage Dr 174, Northfield	55057 507 581 6372	Selena Meschke
390	Alyssa M Bauer	904 Aldrich Dr. Northfield	55057	Alyssa M Bauer
391	Russ Bauer	904 Aldrich Dr Northfield	55057	Russ Bauer
392	KAREN DUFFY BRUCE DUFFY	72271 808 PRAIRIE, NORTHFIELD, MN	55057	Bruce Duffy

Petition for an Environmental Assessment Worksheet for the Kraewood (Paulson Tree Farm) Development

We, the undersigned, live in and/or own property in the state of Minnesota and request the preparation of an Environmental Assessment Worksheet for the Kraewood (Paulson Tree Farm) Development, located in the City of Northfield, Rice County. By signing below, I support the material evidence submitted in the attached petition and believe that, because of the nature or location of the proposed project there may be potential for significant environmental effects including, but not limited to:

- o Impacts on the Federally Endangered rusty patched bumble bee (*Bombus affinis*) by directly reducing its population, eliminating habitat and reducing habitat quality.
- o Elimination of potential wetlands and disturbance of existing grasslands and forests will increase runoff and worsen flooding in the area.
- o Increased traffic will reduce the quality of the habitat for the rusty patched bumble bee.

Minnesota's Environmental Review Program rules require that a citizen petition contain the [legible] signatures and mailing addresses of at least 100 individuals who reside or own property in the state. The EQB has the responsibility to monitor the effectiveness of Minnesota's Environmental Review Program and to make improvements to the process when needed (MR 4410.0400). Please include your phone number if you are willing to have EQB staff contact you to talk about your experience with the petition process.

Number	Name (Print Clearly)	Address (Street, City, fully spelled out, and Zip Code)	Phone Number /Email (optional)	Signature
393	Kim Johnson	2728 Brockman Ct Northfield 55057	55057	Kim Johnson
394	Josh Parsons	1519 Eisenhower Ct Northfield 55057	55057	
395	Scott Parker	710 St Olaf Ave Northfield 55057	55057	
396	Michelle Parker	110 St Olaf Ave Northfield 55057	55057	
397	Dawn Wegscheid	216 Manitou St. Northfield	55057	
398	Jane Runzheimer	1312 Corner Valley Drive, Northfield, MN 55057		
399	Dan Varley	801 St. Clark Ave NW 55059		

Petition for an Environmental Assessment Worksheet for the Kraewood (Paulson Tree Farm) Development

We, the undersigned, live in and/or own property in the state of Minnesota and request the preparation of an Environmental Assessment Worksheet for the Kraewood (Paulson Tree Farm) Development, located in the City of Northfield, Rice County. By signing below, I support the material evidence submitted in the attached petition and believe that, because of the nature or location of the proposed project there may be potential for significant environmental effects including, but not limited to:

- Impacts on the Federally Endangered rusty patched bumble bee (*Bombus affinis*) by directly reducing its population, eliminating habitat and reducing habitat quality.
- Elimination of potential wetlands and disturbance of existing grasslands and forests will increase runoff and worsen flooding in the area.
- Increased traffic will reduce the quality of the habitat for the rusty patched bumble bee.

NORTHFIELD

Minnesota's Environmental Review Program rules require that a citizen petition contain the [legible] signatures and mailing addresses of at least 100 individuals who reside or own property in the state. The EQB has the responsibility to monitor the effectiveness of Minnesota's Environmental Review Program and to make improvements to the process when needed (MR 4410.0400). Please include your phone number if you are willing to have EQB staff contact you to talk about your experience with the petition process.

[illegible]

Petition for an Environmental Assessment Worksheet for the Kraewood (Paulson Tree Farm) Development

We, the undersigned, live in and/or own property in the state of Minnesota and request the preparation of an Environmental Assessment Worksheet for the Kraewood (Paulson Tree Farm) Development, located in the City of Northfield, Rice County. By signing below, I support the material evidence submitted in the attached petition and believe that, because of the **nature or location of the proposed project there may be potential for significant environmental effects** including, but not limited to:

- o Impacts on the Federally Endangered rusty patched bumble bee (*Bombus affinis*) by directly reducing its population, eliminating habitat and reducing habitat quality.
- o Elimination of potential wetlands and disturbance of existing grasslands and forests will increase runoff and worsen flooding in the area.
- o Increased traffic will reduce the quality of the habitat for the rusty patched bumble bee.

Minnesota's Environmental Review Program rules require that a citizen petition contain the [legible] signatures and mailing addresses of at least 100 individuals who reside or own property in the state. The EQB has the responsibility to monitor the effectiveness of Minnesota's Environmental Review Program and to make improvements to the process when needed (MR 4410.0400). Please include your phone number if you are willing to have EQB staff contact you to talk about your experience with the petition process.

Number	Name (Print Clearly)	Address (Full Street, City, and Zip Code)	Phone Number /Email (optional)	Signature
405	Dianne Kelly	1316 Pennwood ^{Northfield} 55057	507-363-0990	<i>Dianne Kelly</i>
406	Anne H. Gorton	815 W. Second St. ^{Northfield} 55057	507-645-7356	<i>Anne H. Gorton</i>
407	DOUGLAS CASSIDY	302 MAPLE ST NORTHFIELD 55057	507-581-1562	<i>Doug Cassidy</i>
408	Carole Verbi	1701 Aldrich Ct. Northfield 55057	507-581-4025	<i>Carole Verbi</i>
409	Mary Trull	4024 Kipling Ave, Edina, MN	612-644-6222	<i>Mary Trull</i>
410	Charles A. Wilson	1118 St Olaf Ave ^{Northfield} MN	507-645-6747	<i>Charles Wilson</i>
411	Diane LeBlanc	1612 Cannon Valley Dr. ^{Northfield} MN	507-786-3438	<i>Diane LeBlanc</i>
412	Sequoia Nagamatsu	4616 14th Ave S Minneapolis, MN ⁵⁵⁰⁵⁷	618 360 9939	<i>Sequoia Nagamatsu</i>
413	Rachel Malecha	406 Ivanhoe Ave, Northfield, MN ⁵⁵⁰⁵⁷	507-664-9303	<i>Rachel Malecha</i>

Northfield Residents

Petition for an Environmental Assessment Worksheet for the Kraewood (Paulson Tree Farm) Development

We, the undersigned, live in and/or own property in the state of Minnesota and request the preparation of an Environmental Assessment Worksheet for the Kraewood (Paulson Tree Farm) Development, located in the City of Northfield, Rice County. By signing below, I support the material evidence submitted in the attached petition and believe that, because of the **nature or location of the proposed project there may be potential for significant environmental effects** including, but not limited to:

- o *Impacts on the Federally Endangered rusty patched bumble bee (Bombus affinis) by directly reducing its population, eliminating habitat and reducing habitat quality.*
- o *Elimination of potential wetlands and disturbance of existing grasslands and forests will increase runoff and worsen flooding in the area.*
- o *Increased traffic will reduce the quality of the habitat for the rusty patched bumble bee.*

Minnesota's Environmental Review Program rules require that a citizen petition contain the [legible] signatures and mailing addresses of at least 100 individuals who reside or own property in the state. The EQB has the responsibility to monitor the effectiveness of Minnesota's Environmental Review Program and to make improvements to the process when needed (MR 4410.0400). Please include your phone number if you are willing to have EQB staff contact you to talk about your experience with the petition process.

Number	Name (Print Clearly)	Address (Full Street, City, and Zip Code)	Phone Number /Email (optional)	Signature
414	Connie Nelson	801 Highland Ave. Northfield, MN	507-339-8141	Connie Nelson
415	Anne Rynearson	406 Oxford St. Northfield, MN	507-321-3602	Anne Rynearson
416	John-Mark Schlink	406 Oxford St. Northfield, MN	507-403-3072	John-Mark Schlink
417	Gregory Carel	680 Green meadow Dr. Northfield, MN	507-210-3768	Gregory Carel
418	Katie Ziegler Graman	736 Lathrop Dr Northfield MN	507-581-3535	Katie Ziegler Graman
419	Christine Jensen	3 Walden Place Northfield, MN	507-649-1806	Christine Jensen
420	Angie Ekern	409 Plum St. N Northfield, MN	612-309-0773	Angie Ekern

Petition for an Environmental Assessment Worksheet for the Kraewood (Paulson Tree Farm) Development

We, the undersigned, live in and/or own property in the state of Minnesota and request the preparation of an Environmental Assessment Worksheet for the Kraewood (Paulson Tree Farm) Development, located in the City of Northfield, Rice County. By signing below, I support the material evidence submitted in the attached petition and believe that, because of the nature or location of the proposed project there may be potential for significant environmental effects including, but not limited to:

- *Impacts on the Federally Endangered rusty patched bumble bee (*Bombus affinis*) by directly reducing its population, eliminating habitat and reducing habitat quality.*
- *Elimination of potential wetlands and disturbance of existing grasslands and forests will increase runoff and worsen flooding in the area.*
- *Increased traffic will reduce the quality of the habitat for the rusty patched bumble bee.*

Minnesota's Environmental Review Program rules require that a citizen petition contain the [legible] signatures and mailing addresses of at least 100 individuals who reside or own property in the state. The EQB has the responsibility to monitor the effectiveness of Minnesota's Environmental Review Program and to make improvements to the process when needed (MR 4410.0400). Please include your phone number if you are willing to have EQB staff contact you to talk about your experience with the petition process.

[illegible]

Petition for an Environmental Assessment Worksheet for the Kraewood (Paulson Tree Farm) Development

We, the undersigned, live in and/or own property in the state of Minnesota and request the preparation of an Environmental Assessment Worksheet for the Kraewood (Paulson Tree Farm) Development, located in the City of Northfield, Rice County. By signing below, I support the material evidence submitted in the attached petition and believe that, because of the nature or location of the proposed project there may be potential for significant environmental effects including, but not limited to:

- *Impacts on the Federally Endangered rusty patched bumble bee (Bombus affinis) by directly reducing its population, eliminating habitat and reducing habitat quality.*
- *Elimination of potential wetlands and disturbance of existing grasslands and forests will increase runoff and worsen flooding in the area.*
- *Increased traffic will reduce the quality of the habitat for the rusty patched bumble bee.*

Minnesota's Environmental Review Program rules require that a citizen petition contain the [legible] signatures and mailing addresses of at least 100 individuals who reside or own property in the state. The EQB has the responsibility to monitor the effectiveness of Minnesota's Environmental Review Program and to make improvements to the process when needed (MR 4410.0400). Please include your phone number if you are willing to have EQB staff contact you to talk about your experience with the petition process.

[illegible]

Petition for an Environmental Assessment Worksheet for the Kraewood (Paulson Tree Farm) Development

We, the undersigned, live in and/or own property in the state of Minnesota and request the preparation of an Environmental Assessment Worksheet for the Kraewood (Paulson Tree Farm) Development, located in the City of Northfield, Rice County. By signing below, I support the material evidence submitted in the attached petition and believe that, because of the nature or location of the proposed project there may be potential for significant environmental effects including, but not limited to:

- o Impacts on the Federally Endangered rusty patched bumble bee (*Bombus affinis*) by directly reducing its population, eliminating habitat and reducing habitat quality.
- o Elimination of potential wetlands and disturbance of existing grasslands and forests will increase runoff and worsen flooding in the area.
- o Increased traffic will reduce the quality of the habitat for the rusty patched bumble bee.

Minnesota's Environmental Review Program rules require that a citizen petition contain the [legible] signatures and mailing addresses of at least 100 individuals who reside or own property in the state. The EQB has the responsibility to monitor the effectiveness of Minnesota's Environmental Review Program and to make improvements to the process when needed (MR 4410.0400). Please include your phone number if you are willing to have EQB staff contact you to talk about your experience with the petition process.













Number	Name (Print Clearly)	Address (Street, City, fully spelled out, and Zip Code)	Phone Number /Email (optional)	Signature
427	PHILIP SPENSLEY	505 LINCOLN ST N 55057		<i>[Signature]</i>
428	Clare Mather	505 Lincoln St N 55057		<i>[Signature]</i>
429	Merrill Thornb	1900 Estek Lane Northfield MN 55057		<i>[Signature]</i>
430	Dance Jensen	2308 Trent Dr. Northfield MN 55057		<i>[Signature]</i>
431	BILL THORNTON	1900 ESTATE LN Northfield MN 55057		<i>[Signature]</i>
432	Donald Anderson	104-8th St E, Nfld 55057		<i>[Signature]</i>
433	Cynthia Anderson	104-8th St E, Nfld. 55057		<i>[Signature]</i>
434	Clavi Caskey	1302 Goldenrod Ct Nfld MN 55057		<i>[Signature]</i>

Petition for an Environmental Assessment Worksheet for the Kraewood (Paulson Tree Farm) Development

We, the undersigned, live in and/or own property in the state of Minnesota and request the preparation of an Environmental Assessment Worksheet for the Kraewood (Paulson Tree Farm) Development, located in the City of Northfield, Rice County. By signing below, I support the material evidence submitted in the attached petition and believe that, because of the nature or location of the proposed project there may be potential for significant environmental effects including, but not limited to:

- o Impacts on the Federally Endangered rusty patched bumble bee (*Bombus affinis*) by directly reducing its population, eliminating habitat and reducing habitat quality.
- o Elimination of potential wetlands and disturbance of existing grasslands and forests will increase runoff and worsen flooding in the area.
- o Increased traffic will reduce the quality of the habitat for the rusty patched bumble bee.

Minnesota's Environmental Review Program rules require that a citizen petition contain the [legible] signatures and mailing addresses of at least 100 individuals who reside or own property in the state. The EQB has the responsibility to monitor the effectiveness of Minnesota's Environmental Review Program and to make improvements to the process when needed (MR 4410.0400). Please include your phone number if you are willing to have EQB staff contact you to talk about your experience with the petition process.

Number	Name (Print Clearly)	Address (Full Street, City, and Zip Code)	Phone Number /Email (optional)	Signature
434	Liam Fisher	407 Livingston Ct Northfield MN 55057		
435	Andrew Kruger	2661 Oak Lawn Dr Northfield MN 55057		
436	Jackie Lufaire	1260 Highland Ave Northfield MN 55057		
437	Opelma Becker	1821 Truman Ct. Northfield MN 55057		
438	Anthony Amys-Rox	1831 Truman Ct Northfield MN 55057		
439	Graham Liteen	1118 Heritage Dr. MN 55057		
440	NATHAN OLSEN	1808 MCKINLEY DR MN 55057		
441	Joshua Dale	109 Woodley St. W Northfield, MN 55057	jindd333@gmail.com	
442	NICHOLAS RABINOWITZ	2718 Brockman Ct NORTHFIELD MN 55057		
443	ESTHER JOI KATEOSIAN	2718 Brockman Ct. Northfield, MN 55057		
444	Guillermo R Gallego Romero	203 Greenleaf Ave W #111 Northfield MN 55057		
445	Barbara Wheeler	1016 Linden St S Northfield, MN 55057		

Petition for an Environmental Assessment Worksheet for the Kraewood (Paulson Tree Farm) Development

We, the undersigned, live in and/or own property in the state of Minnesota and request the preparation of an Environmental Assessment Worksheet for the Kraewood (Paulson Tree Farm) Development, located in the City of Northfield, Rice County. By signing below, I support the material evidence submitted in the attached petition and believe that, because of the nature or location of the proposed project there may be potential for significant environmental effects including, but not limited to:

- Impacts on the Federally Endangered rusty patched bumble bee (*Bombus affinis*) by directly reducing its population, eliminating habitat and reducing habitat quality.
- Elimination of potential wetlands and disturbance of existing grasslands and forests will increase runoff and worsen flooding in the area.
- Increased traffic will reduce the quality of the habitat for the rusty patched bumble bee.

Northfield

Minnesota's Environmental Review Program rules require that a citizen petition contain the [legible] signatures and mailing addresses of at least 100 individuals who reside or own property in the state. The EQB has the responsibility to monitor the effectiveness of Minnesota's Environmental Review Program and to make improvements to the process when needed (MR 4410.0400). Please include your phone number if you are willing to have EQB staff contact you to talk about your experience with the petition process.

Number	Name (Print Clearly)	Address (Full Street, City, and Zip Code)	Phone Number /Email (optional)	Signature
446	SUSAN LOHMANN	720 S. OLAF AVE, NORTHFIELD, MN 55057	507-271-3005	<i>[Signature]</i>
447	Gerri Specken	712 N Linden St. Northfield, MN 55057	gspeck@aol.com	<i>[Signature]</i>
448	April Schweickert	23 Park Dr. Northfield, MN 55057		<i>[Signature]</i>
449	Rob Ruden	817 Union St. Northfield, MN 55057	507.581.6852	<i>[Signature]</i>
450	Charlotte DeVries	316 N. Plum St. Northfield, MN 55057		<i>[Signature]</i>
451	Raymond DeVries	316 N. Plum St. Northfield, MN 55057		<i>[Signature]</i>
452	Molly McBoveri Wilks	319 N. Plum St. Northfield, MN 55057		<i>[Signature]</i>
453	Chris Eken	409 Plum St. N. Northfield, MN 55057		<i>[Signature]</i>
454	Branda Gatrada	1500 Independence Dr	Northfield, MN	<i>[Signature]</i>
455	Briana Lanham	705 St. Olaf Ave	Northfield, MN	<i>[Signature]</i>
456	CORA SCHOLZ	704 St. Olaf Ave	Northfield, MN	<i>[Signature]</i>
457	Rael Zorn	209 Manitow	Northfield, MN	<i>[Signature]</i>

12

Petition for an Environmental Assessment Worksheet for Knowerd Paulson
Tree Farm) Development

Back of Sheet

NAME	ADDRESS	SIGNATURE
458 Janet Petri	209 Mantua St	Wald Northfield Janet Petri
459 Amy Pfeu	301 Linden St N	Northfield MN 55054
460 Susan Ryan	301 Linden St N	NORTHFIELD MN 55057
461 Bob Labaree	318 St Paul Ave	Northfield, MN 55057
462 Veronica Leen	53 Viking terrace	Northfield. 55054

Petition for an Environmental Assessment Worksheet for the Kraewood (Paulson Tree Farm) Development

We, the undersigned, live in and/or own property in the state of Minnesota and request the preparation of an Environmental Assessment Worksheet for the Kraewood (Paulson Tree Farm) Development, located in the City of Northfield, Rice County. By signing below, I support the material evidence submitted in the attached petition and believe that, because of the nature or location of the proposed project there may be potential for significant environmental effects including, but not limited to:

- o Impacts on the Federally Endangered rusty patched bumble bee (*Bombus affinis*) by directly reducing its population, eliminating habitat and reducing habitat quality.
- o Elimination of potential wetlands and disturbance of existing grasslands and forests will increase runoff and worsen flooding in the area.
- o Increased traffic will reduce the quality of the habitat for the rusty patched bumble bee.

Northfield

Minnesota's Environmental Review Program rules require that a citizen petition contain the [legible] signatures and mailing addresses of at least 100 individuals who reside or own property in the state. The EQB has the responsibility to monitor the effectiveness of Minnesota's Environmental Review Program and to make improvements to the process when needed (MR 4410.0400). Please include your phone number if you are willing to have EQB staff contact you to talk about your experience with the petition process.

Number	Name (Print Clearly)	Address (Full Street, City, and Zip Code)	Phone Number /Email (optional)	Signature
463	Victoria Langer	7050 320th St W, Northfield, MN 55057		Victoria Langer
464	Gregory Langer	7050 320 St. W., Northfield, MN 55057		Gregory Langer
465	Sandra Hines	213 Poplar S. Northfield 55057		Sandra Hines
466	Karla Schleusner	4492 Decker Ct. Northfield, MN 55057		Karla Schleusner
467	Steve Schleusner	4492 Decker Ct Northfield, MN 55057		Steve Schleusner
468	Colleen Nelson	308 Orchard St. S Northfield MN 55057		Colleen Nelson
469	Tom Nelson	308 Orchard Street S. Northfield, MN 55057		Tom Nelson

Petition for an Environmental Assessment Worksheet for the Kraewood (Paulson Tree Farm) Development

We, the undersigned, live in and/or own property in the state of Minnesota and request the preparation of an Environmental Assessment Worksheet for the Kraewood (Paulson Tree Farm) Development, located in the City of Northfield, Rice County. By signing below, I support the material evidence submitted in the attached petition and believe that, because of the **nature or location of the proposed project** there may be **potential for significant environmental effects** including, but not limited to:

- Impacts on the Federally Endangered rusty patched bumble bee (*Bombus affinis*) by directly reducing its population, eliminating habitat and reducing habitat quality.
- Elimination of potential wetlands and disturbance of existing grasslands and forests will increase runoff and worsen flooding in the area.
- Increased traffic will reduce the quality of the habitat for the rusty patched bumble bee.

STATE

Minnesota's Environmental Review Program rules require that a citizen petition contain the [legible] signatures and mailing addresses of at least 100 individuals who reside or own property in the state. The EQB has the responsibility to monitor the effectiveness of Minnesota's Environmental Review Program and to make improvements to the process when needed (MR 4410.0400). Please include your phone number if you are willing to have EQB staff contact you to talk about your experience with the petition process.

Number	Name (Print Clearly)	Address (Full Street, City, and Zip Code)	Phone Number /Email (optional)	Signature
470	Kathryn Braaten	P.O. Box 45 Nerstrand, MN	507-649-1054	Kathryn Braaten
471	Mauricio Vite	715 9th Street South, Saint James, MN, 56081		Mauricio Vite
472	Teresa Bearrood	10510 Pinnack Way Woodbury MN	55129	Teresa Bearrood
473	Doug Bearrood	10510 Pinnacle way Woodbury MN	55129	Doug Bearrood
474	Kate Schroeder	410 Nevada Northfield, MN	55057	Kate Schroeder
475	Gret Schroeder	416 Nevada Northfield, MN	55057	Gret Schroeder
476	Alyssa Medin	1500 Stacks Ave Northfield	55057	Alyssa Medin
477	Gabriel Contreras	1500 Stalat Ave Northfield	55057	Gabriel Contreras
478	Henry Gliedman	1768 Portland Ave St Paul	55104	Henry Gliedman
479	Jack Kleeberger	6149 Wms + SW Owatonna	507-213-8120	Jack Kleeberger
480	Gayden Botten	404 13th St. N Gold Spring	50320	Gayden Botten
481	Jaelyn Orin	1884 Stryker Ave. West St. Paul	55118	Jaelyn Orin

Petition for an Environmental Assessment Worksheet for the Kraewood (Paulson Tree Farm) Development ~~State~~

We, the undersigned, live in and/or own property in the state of Minnesota and request the preparation of an Environmental Assessment Worksheet for the Kraewood (Paulson Tree Farm) Development, located in the City of Northfield, Rice County. By signing below, I support the material evidence submitted in the attached petition and believe that, because of the nature or location of the proposed project there may be potential for significant environmental effects including, but not limited to:

- Impacts on the Federally Endangered rusty patched bumble bee (*Bombus affinis*) by directly reducing its population, eliminating habitat and reducing habitat quality.
- Elimination of potential wetlands and disturbance of existing grasslands and forests will increase runoff and worsen flooding in the area.
- Increased traffic will reduce the quality of the habitat for the rusty patched bumble bee.

Minnesota's Environmental Review Program rules require that a citizen petition contain the [legible] signatures and mailing addresses of at least 100 individuals who reside or own property in the state. The EQB has the responsibility to monitor the effectiveness of Minnesota's Environmental Review Program and to make improvements to the process when needed (MR 4410.0400). Please include your phone number if you are willing to have EQB staff contact you to talk about your experience with the petition process.









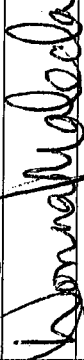
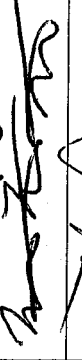

Number	Name (Print Clearly)	Address (Street, City-fully spelled out, and Zip Code)	Phone Number /Email (optional)	Signature
482	Atia Cole	316 Montau se Northfield MN 55057	507-301-4546	Atia
483	Zephryn Jager	1500 St. Olaf Ave. Northfield, MN 55057		Zephryn Jager
484	Katie Weisheit	1500 St. Olaf Ave. Northfield, MN 55057		Katie Weisheit
485	Cathy Pecholt	409 Columbus Ave N. New Prague MN	952.758.2614	Cathy Pecholt
486	Dev Nye	7529 Plymouth Ave N. Golden Valley MN 55427		Dev Nye
487	Lauren Borst	7528 Plymouth Ave N. 55427 Golden Valley		Lauren Borst
488	Tyler Contemner	3764 Chapparr Trail Fort Snelling MN		Tyler Contemner
489	Peter Neeb	712 St. Olaf Ave Northfield, MN 55057		Peter Neeb
490	Lindsey Egger	32196 Blackberry Ln. Cannon Falls, MN		Lindsey Egger
491	Levi B Price	32196 Blackberry Ln. Cannon Falls, MN 55009		Levi B Price
492	Deborah Nelson	208 N. State St #6 Waseca, MN 56093		Deborah Nelson
493	Michael Russell	329 Archibald Ln Dundas	MN 55017	Michael Russell

Petition for an Environmental Assessment Worksheet for the Kraewood (Paulson Tree Farm) Development

We, the undersigned, live in and/or own property in the state of Minnesota and request the preparation of an Environmental Assessment Worksheet for the Kraewood (Paulson Tree Farm) Development, located in the City of Northfield, Rice County. By signing below, I support the material evidence submitted in the attached petition and believe that, because of the **nature or location of the proposed project** there may be **potential for significant environmental effects** including, but not limited to:

- Impacts on the Federally Endangered rusty patched bumble bee (*Bombus affinis*) by directly reducing its population, eliminating habitat and reducing habitat quality.
- Elimination of potential wetlands and disturbance of existing grasslands and forests will increase runoff and worsen flooding in the area.
- Increased traffic will reduce the quality of the habitat for the rusty patched bumble bee.

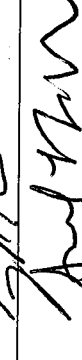
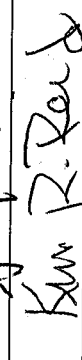
Minnesota's Environmental Review Program rules require that a citizen petition contain the [legible] signatures and mailing addresses of at least 100 individuals who reside or own property in the state. The EQB has the responsibility to monitor the effectiveness of Minnesota's Environmental Review Program and to make improvements to the process when needed (MR 4410.0400). Please include your phone number if you are willing to have EQB staff contact you to talk about your experience with the petition process.

Number	Name (Print Clearly)	Address (Full Street, City, and Zip Code)	Phone Number /Email (optional)	Signature
494	Gray Carlson	7445 1103 S-G 55057		
495	Ashton Altman	3639 East 4th Street Northfield 55057	218-391-8673	
496	Donna Malecha	1285 Hazelwood Way NFA	55053 612-396-9903	
497	Mary Jensen	54th Ave SW Faribault, MN 55021	503-581-0465	
498	Tyler Thomas	17344 Gettysburg Way Laureville MN 55044	763 477 1378	
499	Kelsey Kubacki	8345 15th St Savage MN	612-718-7411	
500	Theresa Marks	13030 Ottawa Dr Savage, MN	612-718-7410	
501	Eve Slater	334 22nd Ave N St Cloud, MN	320-217-1028	
502	Marnie Pish	1500 N Oak Ave 55057	779-970-0766	
503	Troy Bell	10531 E Riverway Dr Eden Prairie, MN	612-558-1117	
504	SAMUEL REID	6017 EDEN PRAIRIE RD EDEN PRAIRIE, MN	952-935-5249	
505	Krin Reid	6012 Eden Prairie Rd Eden, MN	952-935-5249	













Minnesota Resident

Petition for an Environmental Assessment Worksheet for the Kraewood (Paulson Tree Farm) Development

We, the undersigned, live in and/or own property in the state of Minnesota and request the preparation of an Environmental Assessment Worksheet for the Kraewood (Paulson Tree Farm) Development, located in the City of Northfield, Rice County. By signing below, I support the material evidence submitted in the attached petition and believe that, because of the **nature or location of the proposed project there may be potential for significant environmental effects** including, but not limited to:

- o Impacts on the *Federally Endangered rusty patched bumble bee (Bombus affinis)* by directly reducing its population, eliminating habitat and reducing habitat quality.
- o Elimination of potential wetlands and disturbance of existing grasslands and forests will increase runoff and worsen flooding in the area.
- o Increased traffic will reduce the quality of the habitat for the rusty patched bumble bee.

Minnesota's Environmental Review Program rules require that a citizen petition contain the [legible] signatures and mailing addresses of at least 100 individuals who reside or own property in the state. The EQB has the responsibility to monitor the effectiveness of Minnesota's Environmental Review Program and to make improvements to the process when needed (MR 4410.0400). Please include your phone number if you are willing to have EQB staff contact you to talk about your experience with the petition process.

Number	Name (Print Clearly)	Address (Street, City-fully spelled out, and Zip Code)	Phone Number /Email (optional)	Signature
506	D. M. Hutchinson	5636 Humboldt Ave S	612-716-3053	
507	Melanie Broner	63 Ave SLS, unit 34 St. Paul	612-819-2334	
508	CAROL GRAMBO	2800 N. 2ND AVE 161 MINNEAPOLIS MN 55401	500-245-0839	
509	Dan Casp	901 Oakwood Heights Cir	817/807-0513	
510	Kristina Medina	112 MARVIN LN	217 340 3030	
511	James Hanson	5116 Dupont Ave. S Minneapolis 55419	612-232-5862	
512	Sara Furehling	7870 SW 78th St. Ellendale 56026	651-335-3223	
513	Beth Pettitt	920 Allen Ave WSP, MN 55118	612-810-6140	
514	Steve Friedberg	1740 Edgumbe Pl. St. Paul, MN 55116	507-403-9399	
515	Michael W. Fitzgerald	920 West 2nd STREET	NORTHFIELD (507) 663-6041	
516	Olivia Yoshiko Maxwell	4420 46th Ave S Minneapolis MN 55406	(626) 353-3437	
517	Joel Milteer	14703 95th Ave N Maple Grove MN 55309	(763) 516-2413	













Petition for an Environmental Assessment Worksheet for the Kraewood (Paulson Tree Farm) Development

We, the undersigned, live in and/or own property in the state of Minnesota and request the preparation of an Environmental Assessment Worksheet for the Kraewood (Paulson Tree Farm) Development, located in the City of Northfield, Rice County. By signing below, I support the material evidence submitted in the attached petition and believe that, because of the **nature or location of the proposed project there may be potential for significant environmental effects** including, but not limited to:

- o Impacts on the Federally Endangered rusty patched bumble bee (*Bombus affinis*) by directly reducing its population, eliminating habitat and reducing habitat quality.
- o Elimination of potential wetlands and disturbance of existing grasslands and forests will increase runoff and worsen flooding in the area.
- o Increased traffic will reduce the quality of the habitat for the rusty patched bumble bee.

MN

Minnesota's Environmental Review Program rules require that a citizen petition contain the [legible] signatures and mailing addresses of at least 100 individuals who reside or own property in the state. The EQB has the responsibility to monitor the effectiveness of Minnesota's Environmental Review Program and to make improvements to the process when needed (MR 4410.0400). Please include your phone number if you are willing to have EQB staff contact you to talk about your experience with the petition process.











Number	Name (Print Clearly)	Address (Full Street, City, and Zip Code)	Phone Number /Email (optional)	Signature
518	Amy Anderson	5140 11th Ave South Minneapolis, MN 55417	612-719-0217	
519	PAUL ANDERSON	5140 11th Ave South MINNEAPOLIS, MN 55417	952 215 7830	
520	KARL ANDERSON	1404 SARGENT AVE SAINT PAUL, MN 55105	952-994-5012	
521	Caroline Dedon	810 Postland Ave S. #222 minneapolis, MN 55404	651-592-8083	
522	Patrick Tomczak	1203 W. 2nd St Northfield, MN 55057	507-650-0949	
523	Bryce Gmyrek	20411 Ohnda Rd N Marine, MN 55047		
524	Kent Kane	20228 144th Welder, MN 55084	605	
525	Jonathan Badner	3357 Canton Ct Webster, MN 550		
526	Izzy Bayer	5120 Colfax Ave So. Minneapolis, MN, 55419	612-655-0005	
527	Piper Mavis	0201 Murray Hill Road Excelsior, MN, 55331	952-270-0174	
528	Jack Samuels	2736 Isabelle Dr. Victoria MN 55386	507-581-9413	
529	Madi Ferris	1602 Bigelow Ave Owatonna, MN 55060		

Petition for an Environmental Assessment Worksheet for the Kraewood (Paulson Tree Farm) Development

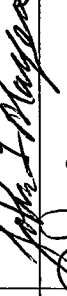
We, the undersigned, live in and/or own property in the state of Minnesota and request the preparation of an Environmental Assessment Worksheet for the Kraewood (Paulson Tree Farm) Development, located in the City of Northfield, Rice County. By signing below, I support the material evidence submitted in the attached petition and believe that, because of the **nature or location of the proposed project there may be potential for significant environmental effects** including, but not limited to:

- o Impacts on the Federally Endangered rusty patched bumble bee (*Bombus affinis*) by directly reducing its population, eliminating habitat and reducing habitat quality.
- o Elimination of potential wetlands and disturbance of existing grasslands and forests will increase runoff and worsen flooding in the area.
- o Increased traffic will reduce the quality of the habitat for the rusty patched bumble bee.

Minnesota's Environmental Review Program rules require that a citizen petition contain the [legible] signatures and mailing addresses of at least 100 individuals who reside or own property in the state. The EQB has the responsibility to monitor the effectiveness of Minnesota's Environmental Review Program and to make improvements to the process when needed (MR 4410.0400). Please include your phone number if you are willing to have EQB staff contact you to talk about your experience with the petition process.







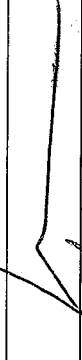

Number	Name (Print Clearly)	Address (Street, City-fully spelled out, and Zip Code)	Phone Number /Email (optional)	Signature
530	Roxanne Zeller	13472 Haberman Ave Savage MN 55378	661 338 0663	
531	Amy Ansolabehere	14900 Glendale St Minnetonka MN 55345		
532	Ashley Ansolabehere	14900 Glendale St Minnetonka MN 55345		
533	Sean Ansolabehere	14900 Glendale St Minnetonka MN 55345		
534	John Imayers	3315 184th Ln NW Anoka, MN 55303		
535	Cheryl Mayers	3315 184th Ln NW Anoka, MN 55303		
536	Pee Johnston	21330 Hytrel Circle Lakeville MN 55044		
537	CHUCK JOHNSTON	21350 HYTREL CIRCLE LAKEVILLE, MN 55044		
538	Bradley Hoar	675 Magnolia Ave unit B Saint Paul MN 55106		
539	ANANDA MENON	675 Magnolia Ave E, unit D SAINT PAUL MN 55106		
540	Emily Johnson	4710 Cooke Street Duluth, MN 55804		
541	Sue Werling	8703 Janero Ave S. Cottage Grove MN 55016		

Petition for an Environmental Assessment Worksheet for the Kraewood (Paulson Tree Farm) Development

We, the undersigned, live in and/or own property in the state of Minnesota and request the preparation of an Environmental Assessment Worksheet for the Kraewood (Paulson Tree Farm) Development, located in the City of Northfield, Rice County. By signing below, I support the material evidence submitted in the attached petition and believe that, because of the **nature or location of the proposed project there may be potential for significant environmental effects** including, but not limited to:

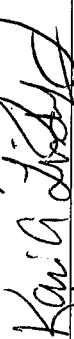
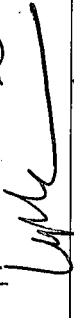
- o Impacts on the Federally Endangered rusty patched bumble bee (*Bombus affinis*) by directly reducing its population, eliminating habitat and reducing habitat quality.
- o Elimination of potential wetlands and disturbance of existing grasslands and forests will increase runoff and worsen flooding in the area.
- o Increased traffic will reduce the quality of the habitat for the rusty patched bumble bee.

Minnesota's Environmental Review Program rules require that a citizen petition contain the [legible] signatures and mailing addresses of at least 100 individuals who reside or own property in the state. The EQB has the responsibility to monitor the effectiveness of Minnesota's Environmental Review Program and to make improvements to the process when needed (MR 4410.0400). Please include your phone number if you are willing to have EQB staff contact you to talk about your experience with the petition process.







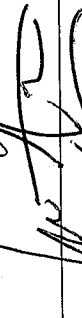

Number	Name (Print Clearly)	Address (Street, City-fully spelled out, and Zip Code)	Phone Number /Email (optional)	Signature
542	Kyle Richter	25017 Highway 47 Isanti MN 55340		
543	Jane Richter	25017 Highway 47 Isanti MN 55340		
544	Don Richter	16 2nd Ave NE Osseo 55369		
545	Julia Gates	1030 Parnall St Parkville 55021		
546	Kelle Knotek	10753 23rd St NE St. Michael, MN 55376		
547	Anna Dougherty	9117 13th St NE Saint Michael 55376		
548	Kari Lindenfels	8186 Kessler Ave NE Osseo, MN 55362		
549	Lori Rogers	419 3rd St NW St. Michael		
550	Sheila Sullivan	1653 Ashland Ave. St. Paul, 55104		
551	Daniel Sullivan	1653 Ashland Ave St. Paul, MN 55104		
552	Isabel Sullivan	806 6th Street SE Minneapolis MN 55414		
553	Irene Sullivan	1653 Ashland Ave. Saint Paul, MN 55104		

Petition for an Environmental Assessment Worksheet for the Kraewood (Paulson Tree Farm) Development

We, the undersigned, live in and/or own property in the state of Minnesota and request the preparation of an Environmental Assessment Worksheet for the Kraewood (Paulson Tree Farm) Development, located in the City of Northfield, Rice County. By signing below, I support the material evidence submitted in the attached petition and believe that, because of the nature or location of the proposed project there may be potential for significant environmental effects including, but not limited to:

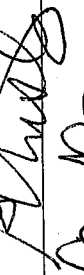
- o Impacts on the Federally Endangered rusty patched bumble bee (*Bombus affinis*) by directly reducing its population, eliminating habitat and reducing habitat quality.
- o Elimination of potential wetlands and disturbance of existing grasslands and forests will increase runoff and worsen flooding in the area.
- o Increased traffic will reduce the quality of the habitat for the rusty patched bumble bee.

Minnesota's Environmental Review Program rules require that a citizen petition contain the [legible] signatures and mailing addresses of at least 100 individuals who reside or own property in the state. The EQB has the responsibility to monitor the effectiveness of Minnesota's Environmental Review Program and to make improvements to the process when needed (MR 4410.0400). Please include your phone number if you are willing to have EQB staff contact you to talk about your experience with the petition process.

Number	Name (Print Clearly)	Address (Full Street, City, and Zip Code)	Phone Number /Email (optional)	Signature
554		9117 13 th St NE Saint Michael, MN		Brian Dwyer
555	Joseph Anderson	605 4th St SE, MN 55376		
556	Mike Knott	4540 Meridian Ave NE 55376		
557	Kari Breckenridge	11034 Farrel Ave. Northfield		Karen Beck
558	Megan Thomas	19062 Highway Ct, Prior Lake 55372	651-253-4851	
559	Sara Schwartz	4617 Merganser Dr Minneapolis 55411	612-298-6085	
560	Deborah	8599 134 th St W, Appleton 54911		
561	Sue Ernst	5122 19th St E Faribault, MN 55021		
562	Cara A Grism	27637 709 th St Lake City, MN 55411		
563	Rusty Grism	1956 Ulysses St NE Minneapolis, MN 55418		
564	Alex Robideau	703 10 th St SW Pine Island, MN		
565	Alexa Madden	2757 Isabelle Drive, Victoria, MN 55386		Alexa Madden

Petition for an Environmental Assessment Worksheet for the Kraewood (Paulson Tree Farm) Development

We, the undersigned, live in and/or own property in the state of Minnesota and request the preparation of an Environmental Assessment Worksheet for the Kraewood (Paulson Tree Farm) Development, located in the City of Northfield, Rice County. By signing below, I support the material evidence submitted in the attached petition and believe that because of the nature or location of the proposed project there may be potential for significant environmental effects including, but not limited to:

- o Impacts on the Federally Endangered rusty patched bumble bee (*Bombus affinis*) by directly reducing its population, eliminating habitat and reducing habitat quality,
- o Elimination of potential wetlands and disturbance of existing grasslands and forests will increase runoff and worsen flooding in the area.
- o Increased traffic will reduce the quality of the habitat for the rusty patched bumble bee.

Minnesota's Environmental Review Program rules require that a citizen petition contain the [legible] signatures and mailing addresses of at least 100 individuals who reside or own property in the state. The EQB has the responsibility to monitor the effectiveness of Minnesota's Environmental Review Program and to make improvements to the process when needed (MR 4410.0400). Please include your phone number if you are willing to have EQB staff contact you to talk about your experience with the petition process.









Number	Name (Print Clearly)	Address (Full Street, City, and Zip Code)	Phone Number /Email (optional)	Signature
566	Steve A. Revier	556 Cannon Hwy, Dundas, MN 55019	720-201-8639	Steve Revier
567	Gracie Batchelder	117 4th St., Cannon, MN 55946		Gracie Batchelder
568	Mary Dulocher	150 2nd St. NE, unit 60 Minneapolis 55413	507 581-2527	Mary Dulocher
569	Erik Springer	150 2nd St NE unit 50 Minneapolis 55413	763-234-7669	Erik Springer
570	Karen Lien	12271 145th St. Jensen, MN		Karen Lien
571	Debbie Stark	30715 Woodhaven Court, Fall Lake, MN 56041	507-258-4332	Debbie Stark
572	Kari Berry	1713 3rd Hwy NE, Arden, MN 56011	berrygood@earthlink.net	Kari Berry
573	Cindy Gruver	5400 203rd St NE, Farina, MN 55019	cgruver4@gmail.com	Cindy Gruver
574	Paula Manor	1176 Millersburg Blvd W, Dundas, MN 55019		Paula Manor
575	Mark Morpheus	103 Oak Ave SW, Montgomery, MN 56069		Mark Morpheus
576	Jill Erickson	1269 Bluff St, Dundas, MN 55019		Jill Erickson

Petition for an Environmental Assessment Worksheet for the Kraewood (Paulson Tree Farm) Development

We, the undersigned, live in and/or own property in the state of Minnesota and request the preparation of an Environmental Assessment Worksheet for the Kraewood (Paulson Tree Farm) Development, located in the City of Northfield, Rice County. By signing below, I support the material evidence submitted in the attached petition and believe that, because of the **nature or location of the proposed project there may be potential for significant environmental effects** including, but not limited to:

- o *Impacts on the Federally Endangered rusty patched bumble bee (Bombus affinis) by directly reducing its population, eliminating habitat and reducing habitat quality.*
- o *Elimination of potential wetlands and disturbance of existing grasslands and forests will increase runoff and worsen flooding in the area.*
- o *Increased traffic will reduce the quality of the habitat for the rusty patched bumble bee.*

Minnesota's Environmental Review Program rules require that a citizen petition contain the [legible] signatures and mailing addresses of at least 100 individuals who reside or own property in the state. The EQB has the responsibility to monitor the effectiveness of Minnesota's Environmental Review Program and to make improvements to the process when needed (MR 4410.0400). Please include your phone number if you are willing to have EQB staff contact you to talk about your experience with the petition process.





Number	Name (Print Clearly)	Address (Street, City-fully spelled out, and Zip Code)	Phone Number /Email (optional)	Signature
577	Amy Weiby	1561 Marshall St NE Minneapolis MN 55413		
578	Natie Lundstrom	413 York St N. Cannon Falls, MN 55009		
579	Rickard LeDoux	17469 INLAND LOOP LAKEVILLE MN 55044		
580	Angie LeDoux	17469 Inland Loop Lakeville MN 55044		
581	Eric Ondera	521 3rd Street Apartment 206 Farmington MN 55024		
582	Natie O'Brien	320 2nd Ave SW Fosbrough, MN 55021		
583	Adam Higgins	2483 Schneider Ct Chaska, MN 55318		
584	Patrick Nelson	133 18th Ave N. St. Cloud, MN 56303	320-310-6147	

Petition for an Environmental Assessment Worksheet for the Kraewood (Paulson Tree Farm) Development

We, the undersigned, live in and/or own property in the state of Minnesota and request the preparation of an Environmental Assessment Worksheet for the Kraewood (Paulson Tree Farm) Development, located in the City of Northfield, Rice County. By signing below, I support the material evidence submitted in the attached petition and believe that, because of the **nature or location of the proposed project there may be potential for significant environmental effects** including, but not limited to:

- o Impacts on the Federally Endangered rusty patched bumble bee (*Bombus affinis*) by directly reducing its population, eliminating habitat and reducing habitat quality.
- o Elimination of potential wetlands and disturbance of existing grasslands and forests will increase runoff and worsen flooding in the area.
- o Increased traffic will reduce the quality of the habitat for the rusty patched bumble bee.

Minnesota's Environmental Review Program rules require that a citizen petition contain the [legible] signatures and mailing addresses of at least 100 individuals who reside or own property in the state. The EQB has the responsibility to monitor the effectiveness of Minnesota's Environmental Review Program and to make improvements to the process when needed (MR 4410.0400). Please include your phone number if you are willing to have EQB staff contact you to talk about your experience with the petition process.

Number	Name (Print Clearly)	Address (Full Street, City, and Zip Code)	Phone Number /Email (optional)	Signature
585	Matt Walz	Minneapolis 4449 44th Ave S 55406		
586	Becky Dalm	1714 Lincoln St NE Minneapolis, MN 55413		
587	Kari Daul	6911 93rd St S Cottage Grove, MN 55016		
588	Charlotte Gouette	6391 129th St Maple Valley, MN 55124		
589	Paul Varley	13295 Dahlia Ave Dundas Mn 55019		

Petition for an Environmental Assessment Worksheet for the Kraewood (Paulson Tree Farm) Development

We, the undersigned, live in and/or own property in the state of Minnesota and request the preparation of an Environmental Assessment Worksheet for the Kraewood (Paulson Tree Farm) Development, located in the City of Northfield, Rice County. By signing below, I support the material evidence submitted in the attached petition and believe that, because of the nature or location of the proposed project there may be potential for significant environmental effects including, but not limited to:

- Impacts on the Federally Endangered rusty patched bumble bee (*Bombus affinis*) by directly reducing its population, eliminating habitat and reducing habitat quality.
- Elimination of potential wetlands and disturbance of existing grasslands and forests will increase runoff and worsen flooding in the area.
- Increased traffic will reduce the quality of the habitat for the rusty patched bumble bee.

Minnesota

Minnesota's Environmental Review Program rules require that a citizen petition contain the [legible] signatures and mailing addresses of at least 100 individuals who reside or own property in the state. The EQB has the responsibility to monitor the effectiveness of Minnesota's Environmental Review Program and to make improvements to the process when needed (MR 4410.0400). Please include your phone number if you are willing to have EQB staff contact you to talk about your experience with the petition process.

Number	Name (Print Clearly)	Address (Street, City-fully spelled out, and Zip Code)	Phone Number /Email (optional)	Signature
590	Samantha Berry	5817 Quail Ave N, Crystal, 55129		<i>Samantha Berry</i>
591	ESTHER FRANTZICH	11575 Palisade Ave. N, Stillwater, MN 55082		<i>Esther Frantzich</i>
592	Michel Fernandez Hernandez	2214 California St NE Apt 2 55416 Minneapolis		<i>Michel Fernandez</i>
593	Brian Kuehn	323 Prospect St. Owatonna, MN 55060		<i>Brian Kuehn</i>
594	Shelly Lockman	323 Prospect St Owatonna, MN 55060		<i>Shelly Lockman</i>
595	Carter Kuehn	323 Prospect St. Owatonna, MN 55060		<i>Carter Kuehn</i>
596	OLIVIA JONES	966 SUMMERFIELD DR NORTHFIELD MN 55057		<i>Olivia Jones</i>
597	Anna Weinbold	1799 Portland Ave St. Paul MN 55104		<i>Anna Weinbold</i>
598	Devin Cuneen	206 Plum St. N Northfield MN 55057		<i>Devin Cuneen</i>

Petition for an Environmental Assessment Worksheet for the Kraewood (Paulson Tree Farm) Development

We, the undersigned, live in and/or own property in the state of Minnesota and request the preparation of an Environmental Assessment Worksheet for the Kraewood (Paulson Tree Farm) Development, located in the City of Northfield, Rice County. By signing below, I support the material evidence submitted in the attached petition and believe that, because of the nature or location of the proposed project there may be potential for significant environmental effects including, but not limited to:

- *Impacts on the Federally Endangered rusty patched bumble bee (Bombus affinis) by directly reducing its population, eliminating habitat and reducing habitat quality.*
- *Elimination of potential wetlands and disturbance of existing grasslands and forests will increase runoff and worsen flooding in the area.*
- *Increased traffic will reduce the quality of the habitat for the rusty patched bumble bee.*

Minnesota's Environmental Review Program rules require that a citizen petition contain the [legible] signatures and mailing addresses of at least 100 individuals who reside or own property in the state. The EQB has the responsibility to monitor the effectiveness of Minnesota's Environmental Review Program and to make improvements to the process when needed (MR 4410.0400). Please include your phone number if you are willing to have EQB staff contact you to talk about your experience with the petition process.

[illegible]
$$\sum_{i=1}^n \sum_{j=1}^n$$

4153

We, the undersigned, live in and/or own property in the state of Minnesota and request the preparation of an Environmental Assessment Worksheet for the Kraewood (Paulson Tree Farm) Development, located in the City of Northfield, Rice County. By signing below, I support the material evidence submitted in the attached petition and believe that, because of the nature or location of the proposed project there may be potential for significant environmental effects including, but not limited to:

- *Impacts on the Federally Endangered rusty patched bumble bee (Bombus affinis) by directly reducing its population, eliminating habitat and reducing habitat quality.*
- *Elimination of potential wetlands and disturbance of existing grasslands and forests will increase runoff and worsen flooding in the area.*
- *Increased traffic will reduce the quality of the habitat for the rusty patched bumble bee.*

Minnesota's Environmental Review Program rules require that a citizen petition contain the [legible] signatures and mailing addresses of at least 100 individuals who reside or own property in the state. The EQB has the responsibility to monitor the effectiveness of Minnesota's Environmental Review Program and to make improvements to the process when needed (MR 4410.0400). Please include your phone number if you are willing to have EQB staff contact you to talk about your experience with the petition process.

[illegible]







Minnesota Resident-

Petition for an Environmental Assessment Worksheet for the Kraewood (Paulson Tree Farm) Development

We, the undersigned, live in and/or own property in the state of Minnesota and request the preparation of an Environmental Assessment Worksheet for the Kraewood (Paulson Tree Farm) Development, located in the City of Northfield, Rice County. By signing below, I support the material evidence submitted in the attached petition and believe that, because of the nature or location of the proposed project there may be potential for significant environmental effects including, but not limited to:

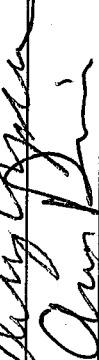
- Impacts on the Federally Endangered rusty patched bumble bee (*Bombus affinis*) by directly reducing its population, eliminating habitat and reducing habitat quality.
- Elimination of potential wetlands and disturbance of existing grasslands and forests will increase runoff and worsen flooding in the area.
- Increased traffic will reduce the quality of the habitat for the rusty patched bumble bee.

Minnesota's Environmental Review Program rules require that a citizen petition contain the [legible] signatures and mailing addresses of at least 100 individuals who reside or own property in the state. The EQB has the responsibility to monitor the effectiveness of Minnesota's Environmental Review Program and to make improvements to the process when needed (MR 4410.0400). Please include your phone number if you are willing to have EQB staff contact you to talk about your experience with the petition process.

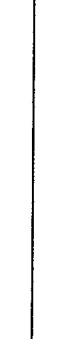
Number	Name (Print Clearly)	Address (Street, City-fully spelled out, and Zip Code)	Phone Number /Email (optional)	Signature
606 125	Jesse Hajicek	1016 Linden St. S. 55057 Northfield MN		
607 126	PETER SEEBACH	1016 Linden St S Northfield MN 55057		
608 127	Melba Clover	201 Greenvale Ave W Apt 118 Northfield MN 55057		
609 128	Audrey Willhagen	203 Greenvale Ave W #209 Northfield MN 55057		
610 129	Aaron Dennison	1720 Harrison Ct Northfield MN 55057		
611 130	Andy Reimer	1627 Phareswood Rd NE Northfield MN 55057		
612 131	Susan Gerard	408 Spring St. N. 1st fl Northfield MN 55057		
613 132	Deb Geelsdottir	408 N Spring St. #212 Northfield MN 55057		
614 133	SARAH D GRINDSTAFF	201 GREENVALE AVE W #215 NORTHFIELD MN 55057		

Petition for an Environmental Assessment Worksheet for the Kraewood (Paulson Tree Farm) Development

We, the undersigned, live in and/or own property in the state of Minnesota and request the preparation of an Environmental Assessment Worksheet for the Kraewood (Paulson Tree Farm) Development, located in the City of Northfield, Rice County. By signing below, I support the material evidence submitted in the attached petition and believe that, because of the **nature or location of the proposed project** there may be **potential for significant environmental effects** including, but not limited to:

- o *Impacts on the Federally Endangered rusty patched bumble bee (Bombus affinis) by directly reducing its population, eliminating habitat and reducing habitat quality.*
- o *Elimination of potential wetlands and disturbance of existing grasslands and forests will increase runoff and worsen flooding in the area.*
- o *Increased traffic will reduce the quality of the habitat for the rusty patched bumble bee.*

NORTHFIELD

Minnesota's Environmental Review Program rules require that a citizen petition contain the [legible] signatures and mailing addresses of at least 100 individuals who reside or own property in the state. The EQB has the responsibility to monitor the effectiveness of Minnesota's Environmental Review Program and to make improvements to the process when needed (MR 4410.0400). Please include your phone number if you are willing to have EQB staff contact you to talk about your experience with the petition process.

Number	Name (Print Clearly)	Address (Street, City-fully spelled out, and Zip Code)	Phone Number /Email (optional)	Signature
6015	Anne Walter	206 Madison St S Northfield 55057		Anne Walter
6060	Nick Borene	1305 Constitution Drive Northfield 55057		Nick Borene
6067	Mark Breckenridge	11034 Farrel Ave Northfield MN 55057		Mark Breckenridge
6068	Chris Daymont	602 Thye Court, Northfield, MN		Chris Daymont
6069	Dick Daymont	602 Thye Court Northfield, MN 55057		Dick Daymont
6070	George Velle	601 St. Olaf Northfield, MN 55057		George Velle
6071	Bryan Boyum	11382 113th St. E. Northfield, MN		Bryan Boyum
6072	Davei Boyum	11382 113th St E Northfield MN		Davei Boyum
6073	Brucey Lawnsod	6018 6th St E Northfield, MN		Brucey Lawnsod
6074	Candace Lehm	1009 Spring St. S. Northfield MN		Candace Lehm
6075	Jana Lehm	118 5th St E Northfield, MN 55057		Jana Lehm
6076	John Fogarty	101 St. Olaf Ave. Northfield, Minn		John Fogarty

Timestamp	Your Full Name	By checking "agree" in the	Your Minnesota Address, Including City Fully Written out	Email (Not Required)	
8/29/2021 14:35:14	Dana Engstrom	Agree	513 Ivanhoe Avenue, Northfield, MN 55057	Danaphillipsengstrom@gmail.com	
8/29/2021 15:18:11	Amber Soderlund	Agree	18393 Lafayette Way, Lakeville, MN, 55044		
8/29/2021 15:20:51	Andrew Soderlund	Agree	18393 Lafayette Way, Lakeville, MN, 55044		
8/30/2021 7:27:06	Barbara nickel	Agree	1011 saint olaf ave 1/2 northfield MN 55057		
8/30/2021 8:26:01	Abby Valinski	Agree	11135 90th Street E Northfield 55057		
8/30/2021 9:29:45	Claire Tschann	Agree	3115 Navajo Ave, Watertown, MN 55388	Clairetschann@gmail.com	
8/30/2021 11:47:02	Madeline May Will	Agree	1510 Randolph Ave Apt 6 Saint Paul Minnesota 55105		
8/30/2021 12:53:07	Steve Zubik	Agree	1120 Highland Ave, Northfield, MN 55057	stevezubik@gmail.com	
9/2/2021 9:17:16	Mary E. Steen	Agree	716 St. Olaf Ave. Northfield MN 55057	msteen@stolaf.edu	
9/4/2021 12:05:50	Hannah Stoeckel	Agree	1413 Albers Path Faribault Minnesota 55021		
9/5/2021 14:31:29	Matthew Rohn	Agree	908 W 1st St, Northfield, MN 55057		
9/6/2021 14:54:58	Molly E Otte	Agree	708 Grundhoefer Ct. Northfield, MN 55057	molly@paperlemonphoto.com	
9/6/2021 16:18:18	Brandon Otte	Agree	708 Grundhoefer Ct. Northfield MN 55057	brandon.otte@gmail.com	
9/7/2021 8:00:13	Emily Nguyen	Agree	5661 148th Ln NW, Ramsey, MN 55303	nguyen57@stolaf.edu	
9/8/2021 9:32:35	Elizabeth Sandberg	Agree	504 Greenvale Ave W, Northfield MN 55057		
9/9/2021 8:22:01	Charlotte Melin	Agree	908 1st St. West Northfield 55057		
9/9/2021 12:03:29	Mary Rose Cumbee	Agree	727 15th Ave SE Minneapolis MN 55414		
9/9/2021 12:04:12	Alyssa Melby	Agree	1004 Highland Avenue, Northfield, MN 55057		
9/9/2021 12:09:26	Thomas Powers	Agree	828 Ivanhoe Dr, Northfield, MN 55057		
9/9/2021 12:11:39	Gregory James Storie	Agree	923 Summerfield Drive Northfield MN 55057	Gstorie2011@gmail.com	
9/9/2021 12:13:33	Kate Ford	Agree	813 Linden St N, Northfield MN 55057		
9/9/2021 12:17:06	Christine stanton	Agree	660 Green Meadow Court, Northfield, MN 55057		
9/9/2021 12:18:15	Kevin Budig		705 Green Meadow Ct. Northfield, Mn 55057		
9/9/2021 12:28:47	Bruce B. Roberts	Agree	301 7th. St. West #2-304 Northfield, MN 55057	bruroberts@gmail.com	
9/9/2021 12:44:54	Kai Cook	Agree	1384 Bridgewater Pkwy Dundas MN	kylebcook04@gmail.com	
9/9/2021 13:15:58	Carol D. Benson	Agree	670 Green Meadows Court, Northfield Minnesota 55057		
9/9/2021 13:19:35	Maia Homstad	Agree	2118 24th Avenue South, Minneapolis, MN 55406	maiahomstad@gmail.com	
9/9/2021 13:43:36	Laura Steller	Agree	702 Highland Avenue Northfield, MN 55057	laurasteller@gmail.com	
9/9/2021 13:45:02	Linda Burdell	Agree	NORTHFIELD	lburdell@carleton.edu	
9/9/2021 14:35:14	Cari Koktavy	Agree	711 Highland Ave, Northfield, Minnesota, 55057		
9/9/2021 15:09:32	William L North	Agree	109 Winona Street, Northfield, MN 55057	wnorth@carleton.edu	
9/9/2021 15:30:58	Bonnie Jean Gretz	Agree	814 Highland Ave. Northfield, MN 55057	bgretz989@hotmail.com	
9/9/2021 16:18:24	Robert Jacobel	Agree	405 Manitou Street, Northfield, MN 55057		
9/9/2021 16:22:26	Arlen Malecha	Agree	406 Ivanhoe Ave, Northfield, MN 55057		
9/9/2021 16:48:37		Agree	400 Ivanhoe Ave Northfield, MN 55057		
9/9/2021 16:56:41	Christopher John Hentges	Agree	923 Summerfield Dr Northfield MN 55057		
9/9/2021 18:22:41	Eileen Seelye	Agree	208 Lincoln Street North, Northfield MN 55057	candiequeen56@hotmail.com	
9/9/2021 18:22:53	Laura Rasmussen	Agree	515 8th Street NW, Rochester MN 55901		
9/9/2021 18:24:26	Shannon Garlitz	Agree	310 Sumner Street East, Northfield 55057	Shannon.garlitz@gmail.com	
9/9/2021 18:48:59	Deborah Russell	Agree	327 Archibald Lane Dundas MN 55019	Russeldeboraahm@gmail.com	
9/9/2021 19:01:42	Julie Johnson	Agree	Northfield MN	Northstarsignanddesign@gmail.com	
9/9/2021 19:08:10	Amanda Puente	Agree	1003 Minnehaha Ave W Saint Paul, MN 55104	amandapue1987@icloud.com	
9/9/2021 19:08:14	Amanda Puente	Agree	1003 Minnehaha Ave W Saint Paul, MN 55104	amandapue1987@icloud.com	
9/9/2021 20:18:48	Nickie Kerrigan	Agree	323 Spring St N, Northfield, MN. 55057	nickiesnaturals@gmail.com	
9/9/2021 20:26:02	Julianne Moore	Agree	1205 Maple Street Northfield 55057	juliannekmoore@gmail.com	
9/9/2021 20:57:17	Florence Dacey	Agree	1000 Cannon Valley Drive, Apt. 130, Northfield MN 55057		
9/9/2021 21:02:40	Kathleen Schmidt	Agree	918 Water Street South Northfield 55057		
9/9/2021 21:24:18	Katherine R. Dreier	Agree	503 Fremont Street East Northfield, Minnesota 55057		
9/9/2021 21:26:29	Victor G. Dreier	Agree	503 Fremont Street East Northfield, Minnesota 55057	Vic.dreier@gmail.com	
9/10/2021 0:34:14	Patricia Paro	Agree	718 3rd St W, Northfield, MN 55057		
9/10/2021 5:16:19	Krista Marino	Agree	1709 Hamline Ave N Falcon Heights		
9/10/2021 5:16:46	Paul Marino	Agree	1709 Hamline Ave N Falcon Heights		
9/10/2021 8:54:03	Savannah James	Agree	724 Lathrop Drive Northfield, Minnesota 55057		
9/10/2021 9:26:55	Lourdes Calleja	Agree	P.O. Box 293 Northfield, MN 55057		
9/10/2021 12:43:03	Anne Marie Olson	Agree	1512 Independence Drive Northfield	anne.m.olson@gmail.com	
9/10/2021 13:16:12	William E. McIntosh	Agree	912 Greenvale Ave W Northfield, MN 55057		
9/10/2021 13:17:52	Jane M. McIntosh	Agree	912 Greenvale Ave W Northfield, MN 55057		
9/10/2021 13:19:44	William A. McIntosh	Agree	912 Greenvale Ave W Northfield, MN 55057		
9/10/2021 14:35:12	Megan Shoup	Agree	924 Ivanhoe Dr Northfield MN 55057		
9/10/2021 19:12:49	Claire Weyrauch	Agree	2508 87th Trail N, Brooklyn Park		
9/10/2021 19:31:37	Moon Baum	Agree	16111 Jarvis St NW Elk River MN 55330		
9/10/2021 20:01:33	Jennifer Edwins	Agree	106 Nevada St. Northfield MN 55057	jedwins@gmail.com	
9/10/2021 20:22:02	Caitlin Daniel	Agree	6265 Norwood Ln N, Maple Grove 55369		
9/10/2021 20:29:58	Natalie R Berg	Agree	4039 26th Avenue S Minneapolis, MN 55406		
9/10/2021 20:40:28	Penelope Hillemann	Agree	12 Frances Circle, Northfield MN 55057	Pdhillemann@gmail.com	
9/10/2021 20:56:16	Julia Liraly Smith	Agree	1220 Brook Avenue Southeast, Minneapolis, Minnesota	pandayak57@gmail.com	
9/10/2021 21:10:51	Sam Anderson	Agree	300 N College St, Northfield, MN, 55057		
9/10/2021 21:34:06	Amanda M Knapp	Agree	1317 12th st n Moorhead MN 56560		
9/10/2021 22:24:46	Christine B. Oehlert	Agree	1905 Carl St, Lauderdale, MN 55113		
9/10/2021 23:03:23	Rachel Duffy	Agree	2700 Vincent Ave. N, Minneapolis, MN 55411		
9/10/2021 23:04:40	Randal E. Duffy	Agree	2700 Vincent Ave. N, Minneapolis, MN 55411		
9/11/2021 7:01:35	Daniel David Kallman	Agree	519 Winona Street, Northfield, Minnesota 55057	danielkallman1@gmail.com	
9/11/2021 9:18:28	Julia Burbach	Agree	23165 E Martin Lake Dr. NE, Stacy MN 55079		
9/11/2021 12:11:00	Christine Kallman	Agree	519 Winona St., Northfield, MN 55057	christinekallman1@gmail.com	
9/11/2021 13:55:12	Megan Simon	Agree	800 1st west NORTHFIELD MN 55057	Mjsimon3@gmail.com	
9/11/2021 14:14:59	Allison Groshens	Agree	6567 381st St. North Branch, MN 55056		
9/11/2021 14:36:07	Laura Caviani	Agree	Northfield	cavianilaura@gmail.com	
9/11/2021 15:00:00	Pamala Jacobel	Agree	405 Manitou Street, Northfield, MN 55057	pjacobel@gmail.com	
9/11/2021 15:06:37	Olivia Nyman	Agree	1318 Grand Ave, St. Paul, MN 55105	nymanolivia@yahoo.com	
9/11/2021 15:06:41	Sara Payne	Agree	708 St. Olaf Ave., Northfield, MN 55057	paynewardenaar@gmail.com	
9/11/2021 15:07:37	Erik Wardenaar	Agree	708 St. Olaf Ave., Northfield, MN 55057	wardenaarerk@gmail.com	
9/11/2021 15:08:48	Stefan Payne-Wardenaar	Agree	708 St. Olaf Ave., Northfield, MN 55057	stefanpwinc@gmail.com	
9/11/2021 17:58:45	Avery Angell Swearer	Agree	409 Ivanhoe Ave Northfield, MN 55057		
9/11/2021 18:40:20	Rhonda Oye	Agree	9726 E 265th St - Elko MN 55020		
9/11/2021 18:40:45	Michele Rokke	Agree	59634 County Rd 71 Mazeppa, MN 55956	Mrokke@aol.com	

9/11/2021 19:59:04	Julie M Bogue	Agree	700 Green Meadow Court Northfield MN 55057	Jbogue03@gmail.com	
9/11/2021 20:28:44	Nicholas Nier	Agree	4500 Bryant Ave N, Minneapolis, MN 55412		
9/11/2021 21:01:06	Janine Evenson	Agree			
9/12/2021 0:58:02	Eric Nygren	Agree	10313 Zinran Ave S; Bloomington, MN 55438		
9/12/2021 7:34:42	Christopher John Hentges	Agree	923 Summerfield Dr Northfield Minnesota 55057		
9/12/2021 8:25:30	Philip Claussen	Agree	200 Willard St Apt 304 Mankato MN 56001		
9/12/2021 8:59:44	Dianna Hunter	Agree	117 W. 8th St. Duluth, MN 55806		
9/12/2021 10:15:30	Jennifer Winterfeldt	Agree	2216 Eleanor Avenue, St. Paul, MN 55116		
9/12/2021 12:49:24	Stacey Miller	Agree	1607 5th St S, Moorhead MN 56560	stac.miller@gmail.com	
9/12/2021 13:56:37	Kay Myhman-Toso	Agree	3442 Oxford Circle Woodbury, MN 55125		
9/12/2021 14:50:34	Susan K Schumann	Agree	500 Nelson Ct. Northfield Minnesota 55057	sengen55057@yahoo.com no	
9/12/2021 16:40:02	Laurel Kalman	Agree	1914 Cleveland Street NE, Minneapolis, MN, 55418		
9/12/2021 16:47:36	Roberta Lowthorp	Agree	1000 Elm Street Northfield Mn 55057	bobbiedale@hotmail.com	
9/12/2021 17:01:19	Jamie Winter	Agree	6101 320th st w Northfield Mn 55057		
9/12/2021 17:58:16	Katie M Lawrence	Agree	1216 Maple Street Northfield MN 55057		
9/12/2021 17:59:16	Erik E. Swanson	Agree	1216 Maple Street Northfield MN 55057		
9/12/2021 18:23:57	Nellie Mallette	Agree	17 Viking Terrace, Northfield, Minnesota 55057		
9/12/2021 19:38:36	Brittany Kalman Ameson	Agree	587 Ottawa Ave. Saint Paul MN 55107	brittany.kalman@gmail.com	
9/12/2021 22:01:37	Natalie Meinhardt	Agree	1140 Greenvale Ave W Unit C, Northfield MN 55057		
9/12/2021 22:56:25	Emily K. Holter	Agree	912 Saint Lawrence Dr. Northfield MN 55057		
9/13/2021 8:19:41	Beret E. Griffith	Agree	1412 Blue Flag Court, Northfield, MN 55057	beretgriffith@gmail.com	
9/13/2021 9:00:25	Brad Knoch	Agree	706 Highland Avenue, Northfield, MN 55057		
9/13/2021 10:34:45	Molly Snyder	Agree	1871 Lincoln Ave, Saint Paul MN		
9/13/2021 17:30:11	Ashley Schroer	Agree	16579 franchise avenue west Rosemount, mn 55068		
9/14/2021 10:14:49	Seth Binder	Agree	3820 Lyndale Ave S, Minneapolis, MN 55409	seth.binder@gmail.com	
9/14/2021 11:11:28	Kimberly A Kandl	Agree	711 3rd St W, Northfield, MN 55057		
9/14/2021 11:19:10	Norman Lee	Agree	1286 Bridgewater PKWY, Dundas, MN, 55019	lee33@stolaf.edu	
9/14/2021 11:45:44	Kenna Nguyen	Agree	5741 Pennsylvania Avenue North Crystal MN 55428		
9/14/2021 12:03:16	Katherine Towler	Agree	6993 Dennison Blvd, Northfield, MN 55057		
9/14/2021 12:55:23	Meaghan Hibbard	Agree	9823 Trail Haven Rd, Corcoran, MN		
9/14/2021 13:10:40	Rachel Joy Casey	Agree	20176 528th Ave, Lake Crystal MN 55055		
9/14/2021 14:59:51	Kathleen Seal	Agree	1401 W. Minnehaha Pkwy Minneapolis, MN 55419		
9/14/2021 15:11:21	Kelly Hambleton	Agree	502 6th Avenue SW Box 115, Ironton, MN 56455		
9/14/2021 15:20:25	Daniel Schultz	Agree	4209 44th avenue south, minneapolis, mn 55406		
9/14/2021 15:59:56	Joy Allison Wolf	Agree	2712 West River Parkway, Minneapolis Minnesota 55406	wolfwilhel@msn.com	
9/14/2021 17:08:45	Kurt Neitzel	Agree	954 Summerfield dr northfield mn 55057		
9/14/2021 17:30:09	Brit Alveno	Agree	213 Plum St. N. Northfield, MN 55057	britalveno@gmail.com	
9/14/2021 17:39:54	Dave Crawford	Agree	1520 Lexington Parkway North, Saint Paul, Minnesota		
9/14/2021 17:44:01	Dave and Lori Drentlaw	Agree	316 Linden St North Northfield Mn 55057		
9/14/2021 17:44:12	Adam H berliner	Agree	511 Prairie Street, Northfield, MN 55057		
9/14/2021 18:48:57	Rachel Shaw	Agree	609 N Linden Street Belle Plaine Mn 56011		