

# CERTIFICATE OF SURVEY

## FOR

### VERN RIPPLEY

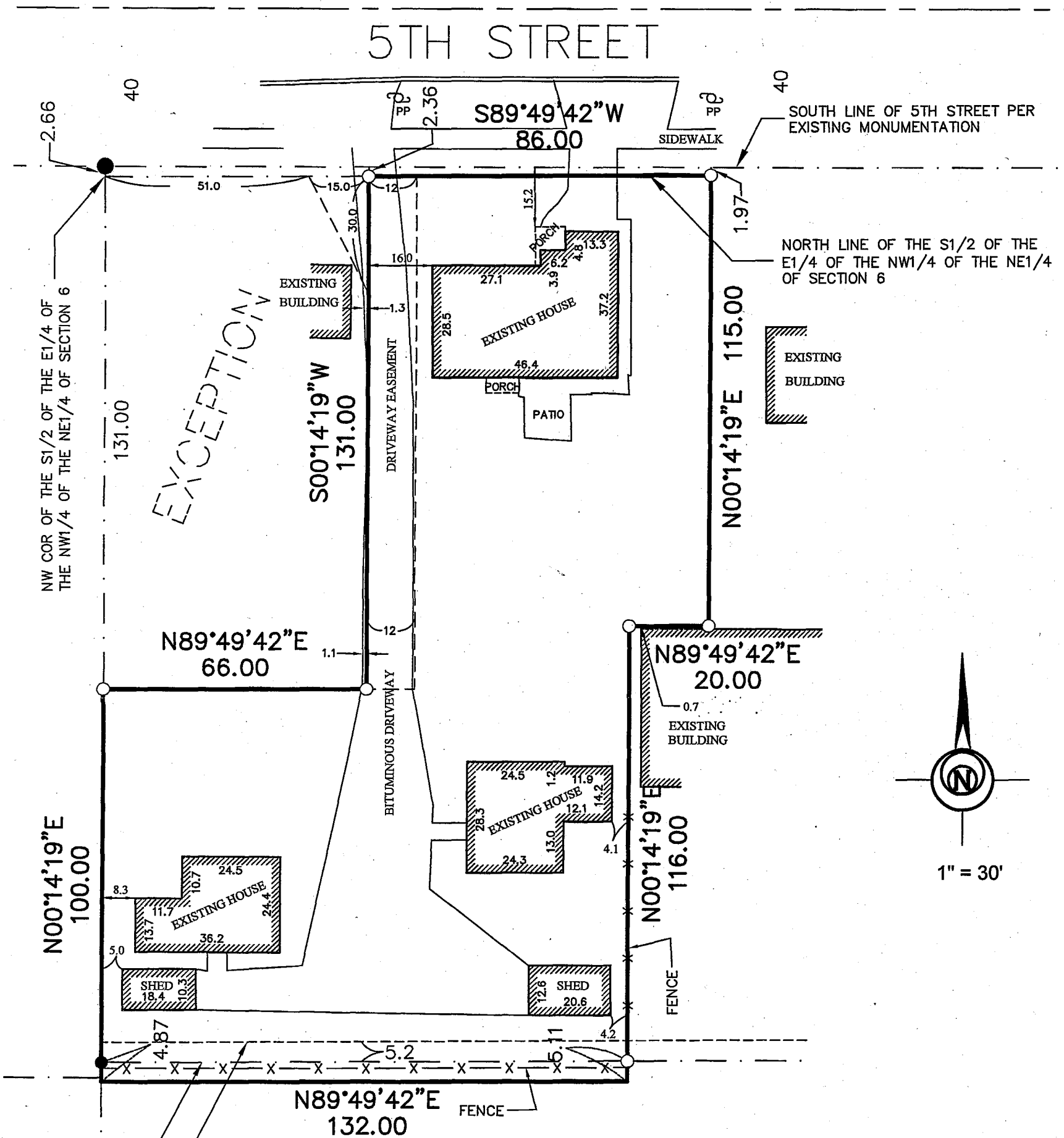

EXCEPTION

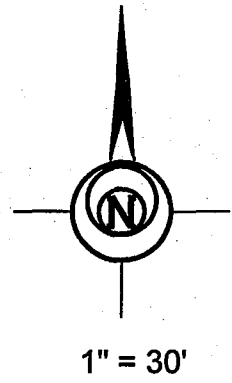

NORTH LINE OF THE SOUTH 429 FEET OF THE S1/2 OF THE E1/4 OF THE NW1/4 OF THE NE1/4 OF SECTION 6

NORTH LINE OF 520 PRAIRE STREET PER EXISTING MONUMENTATION

**PROPERTY DESCRIPTION**

ALL THAT PART OF THE S1/2 OF THE E1/4 OF THE NW1/4 OF THE NE1/4 OF SECTION 6, TOWNSHIP 111 NORTH, RANGE 19 WEST OF THE FIFTH PRINCIPAL MERIDIAN, IN THE CITY OF NORTHFIELD, RICE COUNTY, MINNESOTA DESCRIBED AS FOLLOWS: BEGINNING AT THE NORTHWEST CORNER OF THE ABOVE DESCRIBED PARCEL; THENCE SOUTH 231 FEET; THENCE EAST 132 FEET; THENCE NORTH 116 FEET; THENCE EAST 20 FEET; THENCE NORTH 115 FEET; THENCE WEST 152 FEET TO THE POINT OF BEGINNING; EXCEPTING THEREFROM THE WEST 66 FEET OF THE NORTH 131 FEET THEREOF; SUBJECT TO AND TOGETHER WITH THE EASEMENTS FOR DRIVEWAY AND WATER SUPPLY PURPOSES, AS SET FORTH IN A DEED RECORDED IN BOOK 209 OF DEEDS ON PAGES 300 TO 302, IN THE OFFICE OF THE REGISTER OF DEEDS, AT FARIBAULT, RICE COUNTY, MINNESOTA.

ADDRESS: 912 EAST 5TH STREET

- DENOTES SET IRON PIPE MONUMENT
- DENOTES FOUND IRON PIPE MONUMENT

I HEREBY CERTIFY THAT THIS SURVEY WAS PREPARED BY ME OR UNDER MY DIRECT SUPERVISION AND THAT I AM A DULY LICENSED LAND SURVEYOR UNDER THE LAWS OF THE STATE OF MINNESOTA.

**Bohlen**  
**Surveying & Associates**

31432 Follage Avenue  
 Northfield, MN 55057  
 Phone: (507) 645-7768  
 Email: info@bohlen.us



1584 Cliff Road E.  
 Burnsville, MN 55337  
 Phone: (952) 895-9212  
 Fax: (952) 895-9259

DATE: 1-21-08

*Thomas J. O'Meara*  
 THOMAS J. O'MEARA, LAND SURVEYOR  
 MINNESOTA LICENSE NO. 46167