

Variance Request for 1405 Heritage Drive

Location Map

Created by: Mikayla Schmidt, City Planner

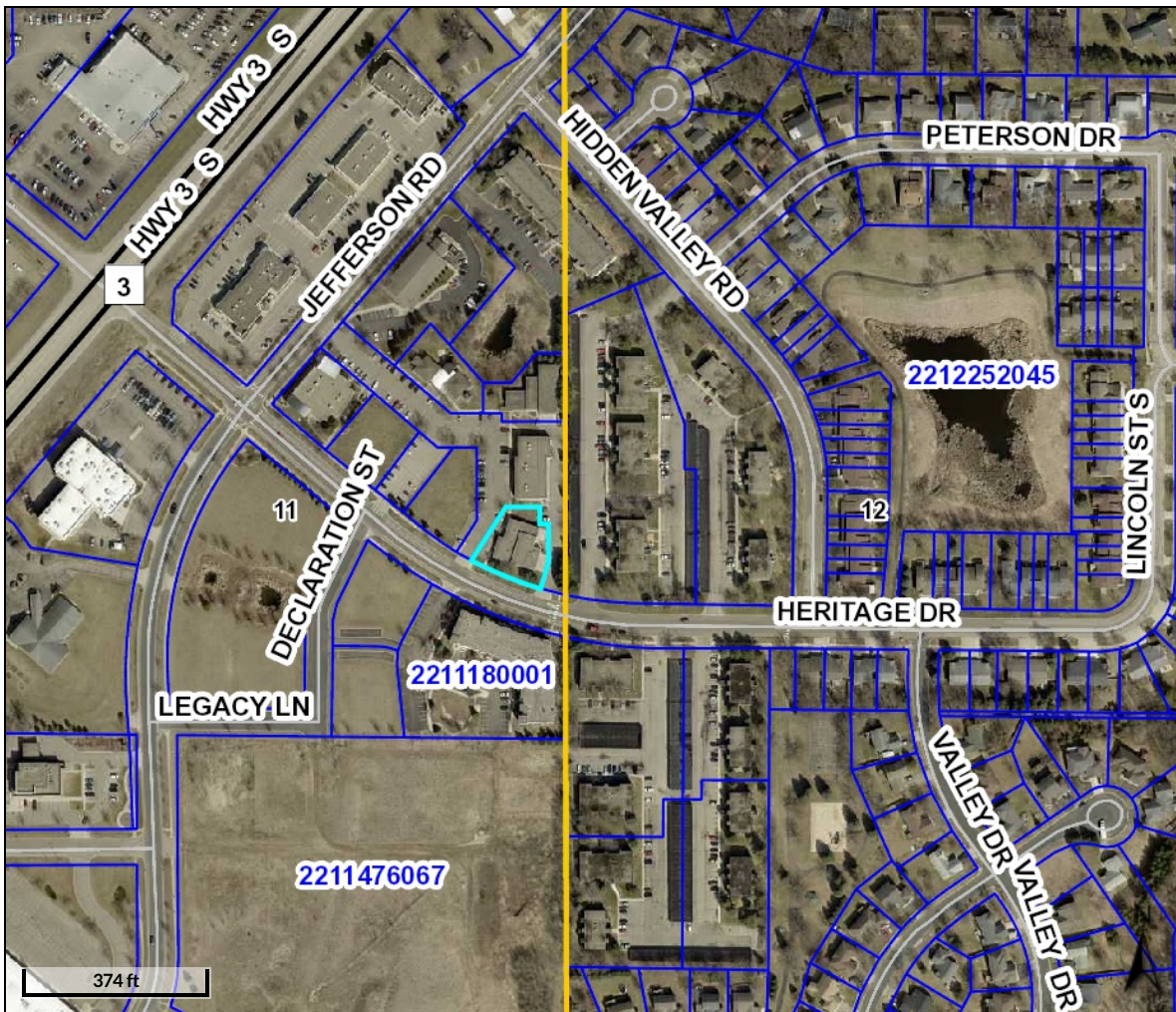

Overview

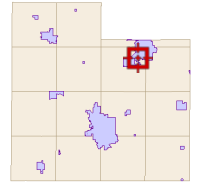

Legend

-  Townships
-  Sections
-  Parcels
-  Roads
-  Road Numbers

Parcel ID	2211176006	Alternate ID	n/a	Owner Address	TW WORLDWIDE LLC
Sec/Twp/Rng	n/a	Class	3A-Commercial/Industrial/Public Utility		8469 DEER POND TRL N
Property Address	1405 HERITAGE DR	Acreage	0.6		LAKE ELMO MN 55042
	NORTHFIELD				
District	NFLD CITY-SD659-HRA-EDA				
Brief Tax Description	Lot 3 Block 1 of SCHILLING BUSINESS PK 2ND ADD PART L3 B1 SCHILLING BUSINESS PARK 2ND ADD COMG SE COR L3 TH NWLY ALG S LI L3 ON CUR CONC NELY 51.76FT TO POB TH N15D18'24"E 56.09FT TH N0D42'43"W 73.43FT TH S89D17'17"W 17.06FT TH N0D42'43"W 33.50FT TH S89D17'17"W 66.74FT TH S32D07'53"W 124.89FT TAP S LI TH SELY ALG S LI ON CUR CONC NELY 147.30FT TO POB (Note: Not to be used on legal documents)				

The parcels are the base parcels in Rice County.

Disclaimer: The information in this web site represents current data from a working file which is updated continuously. Information is believed reliable, but its accuracy cannot be guaranteed.

Date created: 10/8/2021

Last Data Uploaded: 10/8/2021 4:24:33 AM

Developed by  **Schneider**
GEOSPATIAL