

FARMINGTON, MINNESOTA
ISSUED FOR: CITY RESUBMITTAL

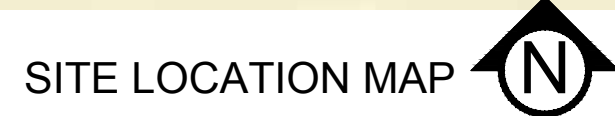

ALL EXISTING UTILITY LOCATIONS SHOWN ARE APPROXIMATE. CONTACT "GOPHER STATE ONE CALL" (651-454-0002 OR 800-252-1166) FOR UTILITY LOCATIONS, 48 HOURS PRIOR TO CONSTRUCTION. THE CONTRACTOR SHALL REPAIR OR REPLACE ANY UTILITIES THAT ARE DAMAGED DURING CONSTRUCTION AT NO COST TO THE OWNER.



Know what's **below**.
Call before you dig

1. ALL EXISTING UTILITY LOCATIONS SHOWN ARE APPROXIMATE. CONTACT "GOPHER STATE ONE CALL" (651-454-0002 OR 800-252-1168) FOR UTILITY LOCATIONS, 48 HOURS PRIOR TO CONSTRUCTION. THE CONTRACTOR SHALL REPAIR OR REPLACE ANY UTILITIES THAT ARE DAMAGED DURING CONSTRUCTION AT NO COST TO THE OWNER.
2. USE STORM WATER POLLUTION PREVENTION PLAN (SWPPP) PLAN FOR CONSTRUCTION STORM WATER MANAGEMENT PLAN.
3. REMOVAL OF MATERIALS NOTED ON THE DRAWINGS SHALL BE IN ACCORDANCE WITH MNDOT, STATE AND LOCAL REGULATIONS.
4. REMOVAL OF PRIVATE UTILITIES SHALL BE COORDINATED WITH UTILITY OWNER PRIOR TO CONSTRUCTION ACTIVITIES.
5. EXISTING PAYMENTS SHALL BE SCAWOT IN LOCATIONS AS SHOWN ON THE DRAWINGS OR THE NEAREST JOINT FOR PROPOSED PAVEMENT CONNECTIONS.
6. REMOVED MATERIALS SHALL BE DISPOSED OF TO A LEGAL OFF-SITE LOCATION AND IN ACCORDANCE WITH STATE AND LOCAL REGULATIONS.
7. ABANDON, REMOVAL, CONNECTION, AND PROTECTION NOTES SHOWN ON THE DRAWINGS ARE APPROXIMATE. COORDINATE WITH PROPOSED PLANS.
8. EXISTING ON-SITE FEATURES NOT NOTED FOR REMOVAL SHALL BE PROTECTED THROUGHOUT THE DURATION OF THE CONTRACT.
9. PROPERTY LINES SHALL BE CONSIDERED GENERAL CONSTRUCTION LIMITS UNLESS OTHERWISE NOTED ON THE DRAWINGS. WORK WITHIN THE GENERAL CONSTRUCTION LIMITS SHALL INCLUDE STAGING, DEMOLITION AND CLEAN-UP OPERATIONS AS WELL AS CONSTRUCTION SHOWN ON THE DRAWINGS.
10. MINOR WORK OUTSIDE OF THE GENERAL CONSTRUCTION LIMITS SHALL BE ALLOWED AS SHOWN ON THE PLAN AND PER CITY REQUIREMENTS. FOR ANY WORK ON ADJACENT PROPERTY, THE PROPERTY OWNER/CONTRACTOR SHALL OBTAIN WRITTEN PERMISSION FROM THE ADJACENT PROPERTY OWNER PRIOR TO ANY WORK.
11. DAMAGE BEYOND THE PROPERTY LIMITS CAUSED BY CONSTRUCTION ACTIVITY SHALL BE REPAIRED IN A MANNER APPROVED BY THE ENGINEER/LANDSCAPE ARCHITECT OR IN ACCORDANCE WITH THE CITY.
12. PROPOSED WORK (BUILDING AND CIVIL) SHALL NOT DISTURB EXISTING UTILITIES UNLESS OTHERWISE SHOWN ON THE DRAWINGS AND APPROVED BY THE CITY PRIOR TO CONSTRUCTION.
13. SITE SECURITY MAY BE NECESSARY AND PROVIDED IN A MANNER TO PROHIBIT VANDALISM, AND THEFT, DURING AND AFTER NORMAL WORK HOURS, THROUGHOUT THE DURATION OF THE CONTRACT. SECURITY MATERIALS SHALL BE IN ACCORDANCE WITH THE CITY.
14. VEHICULAR ACCESS TO THE SITE SHALL BE MAINTAINED FOR DELIVERY AND INSPECTION ACCESS DURING NORMAL OPERATING HOURS. AT NO POINT THROUGHOUT THE DURATION OF THE CONTRACT SHALL CIRCULATION OF ADJACENT STREETS BE BLOCKED WITHOUT APPROVAL BY THE CITY PRIOR TO CONSTRUCTION ACTIVITIES.
15. ALL TRAFFIC CONTROLS SHALL BE PROVIDED AND ESTABLISHED PER THE REQUIREMENTS OF THE MINNESOTA MANUAL ON UNIFORM TRAFFIC CONTROL DEVICES MANUAL AND THE CITY. THIS SHALL INCLUDE, BUT NOT BE LIMITED TO, SIGNAGE, BARRICADES, FLASHERS, AND FLAGGERS AS NEEDED. ALL PUBLIC STREETS SHALL REMAIN OPEN TO TRAFFIC AT ALL TIMES. NO ROAD CLOSURES SHALL BE PERMITTED WITHOUT APPROVAL BY THE CITY.
16. SHORING FOR BUILDING EXCAVATION MAY BE USED AT THE DISCRETION OF THE CONTRACTOR AND APPROVED BY THE CITY OWNERS REPRESENTATIVE AND THE CITY PRIOR TO CONSTRUCTION ACTIVITIES.
17. STAGING, DEMOLITION, AND CLEAN-UP AREAS SHALL BE WITHIN THE PROPERTY LIMITS AS SHOWN ON THE DRAWINGS AND MAINTAINED IN A MANNER AS REQUIRED BY THE CITY.
18. ALL EXISTING SITE TRAFFIC/REGULATORY SIGNAGE TO BE INVENTORIED AND IF REMOVED FOR CONSTRUCTION SHALL BE RETURNED TO LGU.
19. ALL EXISTING UTILITY LOCATIONS SHOWN ARE APPROXIMATE. CONTACT "GOPHER STATE ONE CALL" (651-454-0002 OR 800-252-1168) FOR UTILITY LOCATIONS, 48 HOURS PRIOR TO CONSTRUCTION. THE CONTRACTOR SHALL REPAIR OR REPLACE ANY UTILITIES THAT ARE DAMAGED DURING CONSTRUCTION AT NO COST TO THE OWNER.

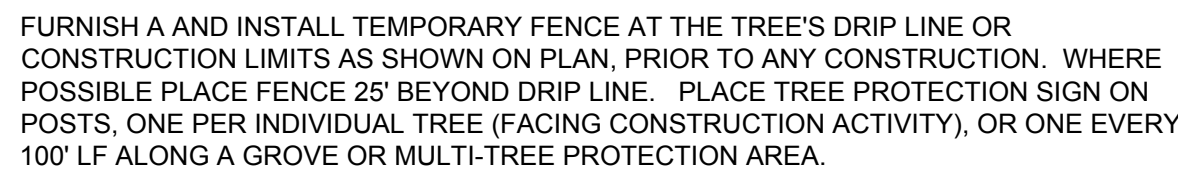

1. RESERVED FOR CITY SPECIFIC REMOVAL NOTES

1. ALL EXISTING UTILITY LOCATIONS SHOWN ARE APPROXIMATE. CONTACT "Gopher State One Call" (851-454-0002 OR 800-252-1166) FOR UTILITY LOCATIONS, 48 HOURS PRIOR TO CONSTRUCTION. THE CONTRACTOR SHALL REPAIR OR REPLACE ANY UTILITIES THAT ARE DAMAGED DURING CONSTRUCTION AT NO COST TO THE OWNER.
2. CONTRACTOR SHALL VERIFY LOCATIONS AND LAYOUT OF ALL SITE ELEMENTS PRIOR TO BEGINNING CONSTRUCTION, INCLUDING BUT NOT LIMITED TO, LOCATIONS OF EXISTING AND PROPOSED PROPERTY LINES, EASEMENTS, SETBACKS, UTILITIES, BUILDINGS AND CONSTRUCTION. THE CONTRACTOR SHALL CORRECT ANY LOCAL LOCATIONS OF ALL ELEMENTS FOR THE SITE. ANY REVISIONS REQUIRED AFTER COMMENCEMENT OF CONSTRUCTION, DUE TO LOCAL ADJUSTMENTS SHALL BE CORRECTED AT NO ADDITIONAL COST TO OWNER. ADJUSTMENTS TO THE LAYOUT SHALL BE APPROVED BY THE ENGINEER/LANDSCAPE ARCHITECT PRIOR TO INSTALLATION OF MATERIALS. STAKE LAYOUT FOR APPROVAL.
3. THE CONTRACTOR SHALL OBTAIN ALL NECESSARY PERMITS PRIOR TO CONSTRUCTION, INCLUDING A RIGHT-OF-WAY AND STREET OPENING PERMIT.
4. THE CONTRACTOR SHALL VERIFY RECOMMENDATIONS NOTED IN THE GEO TECHNICAL REPORT PRIOR TO INSTALLATION OF SITE IMPROVEMENT MATERIALS.
5. CONTRACTOR SHALL FIELD VERIFY COORDINATES AND LOCATION DIMENSIONS & ELEVATIONS OF THE BUILDING AND STAKE FOR REVIEW AND APPROVAL. BY THE OWNERS REPRESENTATIVE PRIOR TO INSTALLATION OF FOOTING MATERIALS.
6. LOCATIONS OF STRUCTURES, ROADWAY PAVEMENTS, CURBS AND GUTTERS, BOLLARDS, AND WALKS ARE APPROXIMATE AND SHALL BE STAKED IN THE FIELD, PRIOR TO INSTALLATION AND FOR REVIEW AND APPROVAL BY THE ENGINEER/LANDSCAPE ARCHITECT.
7. CURB DIMENSIONS SHOWN ARE TO FACE OF CURB. BUILDING DIMENSIONS ARE TO FACE OF CONCRETE FOUNDATION. LOCATION OF BUILDING IS TO BUILDING FOUNDATION AND SHALL BE AS SHOWN ON THE DRAWINGS.
8. THE CONTRACTOR SHALL SUBMIT SHOP DRAWINGS OR SAMPLES AS SPECIFIED FOR REVIEW AND APPROVAL BY THE ENGINEER/LANDSCAPE ARCHITECT PRIOR TO FABRICATION FOR ALL PREFABRICATED SITE IMPROVEMENT MATERIALS SUCH AS, BUT NOT LIMITED TO, FLOW CURBS, CONCOURSE PAVEMENTS, WALLS, RAILING, BENCHES, FLAGPOLES, LANDING PADS FOR CURB RAMPS, AND LIGHT AND POLES. THE OWNER RESERVES THE RIGHT TO REJECT INSTALLED MATERIALS NOT PREVIOUSLY APPROVED.
9. PEDESTRIAN CURB RAMPS SHALL BE CONSTRUCTED WITH TRUNCATED DOME LANDING AREAS IN ACCORDANCE WITH A.D.A. REQUIREMENTS-SEE DETAIL.
10. CROSSWALK STRIPING SHALL BE 24" WIDE WHITE PAINTED LINE, SPACED 48" ON CENTER IN ADDITION TO THE FOLLOWING: CONCOURSE PAVEMENTS, WALLS, RAILING, AND ALL OTHER PAVEMENT MARKINGS SHALL BE WHITE IN COLOR UNLESS OTHERWISE NOTED OR REQUIRED BY ADA OR LOCAL GOVERNING BODIES.
11. SEE SITE PLAN FOR CURB AND GUTTER TYPE. TAPER BETWEEN CURB TYPES-SEE DETAIL.
12. ALL CURB RADIi ARE MINIMUM 3' UNLESS OTHERWISE NOTED.
13. CONTRACTOR SHALL REFER TO FINAL PLAN FOR LOT BOUNDARIES, NUMBERS, AREAS AND DIMENSIONS PRIOR TO SITE IMPROVEMENTS.
14. FIELD VERIFY ALL EXISTING SITE CONDITIONS, DIMENSIONS.
15. PARKING IS TO BE SET PARALLEL OR PERPENDICULAR TO EXISTING BUILDING UNLESS NOTED OTHERWISE.
16. ALL PARKING LOT PAINT STRIPINGS TO BE WHITE, 4" WIDE TYP.
17. BITUMINOUS PAVING TO BE "LIGHT DUTY" UNLESS OTHERWISE NOTED. SEE DETAIL SHEETS FOR PAVEMENT SECTIONS.
18. ALL TREES THAT ARE TO REMAIN ARE TO BE PROTECTED FROM DAMAGE WITH A CONSTRUCTION FENCE AT THE DRIP LINE. SEE LANDSCAPE DOCUMENTS.

SITE AREA CALCULATIONS		EXISTING LOT 1 CONDITION		PROPOSED LOT 1 CONDITION	
IMPERVIOUS SURFACES					
BUILDING COVERAGE	0 SF	0.0%		47,260 SF	30.6%
PAVEMENT	12,051 SF	7.8%		53,002 SF	34.4%
TOTAL	12,051 SF	7.8%	0.3 AC	100,262 SF	65.0% 2.3 AC
PERVIOUS SURFACES					
TOTAL	142,157 SF	92.2%	3.3 AC	53,946 SF	35.0% 1.2 AC
TOTAL SITE AREA		154,208 SF	100.0% 3.5 AC	154,208 SF	100.0% 3.5 AC
DIFFERENCE (EX VS PROP.)		88,211 SF	57.2%		
DISTURBED AREA		174,763 SF	4.0 AC		

1. RESERVED FOR CITY SPECIFIC SITE NOTES

1. CONTRACTOR SHALL VERIFY ALL BUILDING ELEVATIONS, (FFE, LFE, GFE), PRIOR TO CONSTRUCTION BY CROSS CHECKING WITH ARCHITECTURAL, STRUCTURAL AND CIVIL ELEVATIONS FOR EQUIVALENT "100" ELEVATIONS. THIS MUST BE DONE PRIOR TO EXCAVATION AND INSTALLATION OF ANY FOOTING MATERIALS. VERIFICATION OF THIS CONTRACT SHALL BE CONFIRMED IN WRITING BY CIVIL SURVEYOR ARCHITECTURAL, STRUCTURAL AND CONTRACTOR PRIOR TO CONSTRUCTION.
2. ALL EXISTING UTILITY LOCATIONS SHOWN ARE APPROXIMATE. CONTACT "GOPHER STATE ONE CALL" (651-458-0002 OR 800-252-1166) FOR UTILITY LOCATIONS, 48 HOURS PRIOR TO CONSTRUCTION. THE CONTRACTOR SHALL REPAIR OR REPLACE ANY UTILITIES THAT ARE DAMAGED DURING CONSTRUCTION AT NO COST TO THE OWNER.
3. SEE SITE PLAN FOR HORIZONTAL LAYOUT & GENERAL GRADING NOTES.
4. THE CONTRACTOR SHALL COMPLETE THE SITE GRADING CONSTRUCTION (INCLUDING BUT NOT LIMITED TO SITE PREPARATION, SOIL CORRECTION, EXCAVATION, EROSION CONTROL, ETC.) IN ACCORDANCE WITH THE REQUIREMENTS OF THE OWNER'S SOILS ENGINEER. ALL SOIL TESTING SHALL BE COMPLETED BY THE OWNER'S SOILS ENGINEER. THE CONTRACTOR SHALL BE RESPONSIBLE FOR COORDINATING ALL REQUIRED SOIL TESTS AND INSPECTIONS WITH THE SOILS ENGINEER.
5. ANY ELEMENTS OF AN EARTH RETENTION SYSTEM AND RELATED EXCAVATIONS THAT FALL WITHIN THE PUBLIC RIGHT OF WAY WILL REQUIRE A "RIGHT OF WAY EXCAVATION PERMIT". CONTRACTOR IS RESPONSIBLE FOR ACQUIRING THIS PERMIT PRIOR TO CONSTRUCTION IF APPLICABLE.
6. ALL EXISTING UTILITY LOCATIONS SHOWN ARE APPROXIMATE. CONTACT "GOPHER STATE ONE CALL" (651-458-0002 OR 800-252-1166) FOR UTILITY LOCATIONS, 48 HOURS PRIOR TO CONSTRUCTION. THE CONTRACTOR SHALL REPAIR OR REPLACE ANY UTILITIES THAT ARE DAMAGED DURING CONSTRUCTION AT NO COST TO THE OWNER.
7. GRADING AND EXCAVATION ACTIVITIES SHALL BE PERFORMED IN ACCORDANCE WITH THE NATIONAL POLLUTION DISCHARGE ELIMINATION SYSTEM (NPDES) PERMIT REQUIREMENTS & PERMIT REQUIREMENTS OF THE CITY.
8. PROPOSED SPOT GRADES ARE FLOW-LINE FINISHED GRADE ELEVATIONS, UNLESS OTHERWISE NOTED.
9. GRADES OF WALKS SHALL BE INSTALLED WITH 5% MAX. LONGITUDINAL SLOPE AND 1% MIN. AND 2% MAX. CROSS SLOPE, UNLESS OTHERWISE NOTED.
10. PROPOSED SLOPES SHALL NOT EXCEED 3:1 UNLESS INDICATED OTHERWISE ON THE DRAWINGS. MAXIMUM SLOPES IN MAINTAINED AREAS IS 4:1.
11. PROPOSED RETAINING WALLS, FREESTANDING WALLS, OR COMBINATION OF WALL TYPES GREATER THAN 4' IN HEIGHT SHALL BE DESIGNED AND ENGINEERED BY A REGISTERED RETAINING WALL ENGINEER. DESIGN DRAWINGS SHALL BE SUBMITTED FOR REVIEW AND APPROVAL PRIOR TO CONSTRUCTION.
12. THE CONTRACTOR SHALL BE RESPONSIBLE FOR MAINTENANCE OF GRADE STAKES THROUGHOUT THE DURATION OF CONSTRUCTION TO ESTABLISH PROPER GRADES. THE CONTRACTOR SHALL ALSO BE RESPONSIBLE FOR A FINAL FIELD CHECK OF FINISHED GRADES ACCEPTABLE TO THE ENGINEER/LANDSCAPE ARCHITECT PRIOR TO TOPSOIL AND SODDING ACTIVITIES.
13. IF EXCESS OR SHORTAGE OF SOIL MATERIAL EXISTS, THE CONTRACTOR SHALL TRANSPORT ALL EXCESS SOIL, MATERIAL OFF THE SITE TO AN AREA SELECTED BY THE CONTRACTOR, OR IMPORT SUITABLE MATERIAL TO THE SITE.
14. EXCAVATE TOPSOIL FROM AREAS TO BE FURTHER EXCAVATED OR REGRADED AND STOCKPILE IN AREAS DESIGNATED ON THE SITE. THE CONTRACTOR SHALL SALVAGE EXCESS TOPSOIL FOR RESPREADING ON THE SITE AS SPECIFIED. EXCESS TOPSOIL SHALL BE STOCKPILED IN EMBANKMENT AREAS, OUTSIDE OF BUILDING PAD, ROADWAYS AND PARKING AREAS. THE CONTRACTOR SHALL SUBCUT CUT AREAS, WHERE TURF IS TO BE ESTABLISHED, TO A DEPTH OF 6 INCHES. RESPEAD TOPSOIL IN AREAS WHERE TURF IS TO BE ESTABLISHED TO A MINIMUM DEPTH OF 6 INCHES.
15. FINISHED GRADING SHALL BE COMPLETED. THE CONTRACTOR SHALL UNIFORMLY GRADE AREAS WITHIN LIMITS OF GRADING, INCLUDING ADJACENT TRANSITION AREAS. PROVIDE A SMOOTH FINISHED SURFACE WITHIN SPECIFIED TOLERANCES, WITH UNIFORM LEVELS OR SLOPES BETWEEN POINTS WHERE ELEVATIONS ARE SHOWN, OR BETWEEN SUCH POINTS AND EXISTING GRADES. AREAS THAT HAVE BEEN FINISHED GRADED SHALL BE PROTECTED FROM SUBSEQUENT CONSTRUCTION OPERATIONS, TRAFFIC AND EROSION. REPAIR ALL AREAS THAT ARE DAMAGED BY CONSTRUCTION OR DISTURBED BY WATER OR HAS SETTLED BELOW THE CORRECT GRADE. ALL AREAS DISTURBED BY THE CONTRACTOR'S OPERATIONS SHALL BE RESTORED TO EQUAL OR BETTER THAN ORIGINAL CONDITION OR TO THE REQUIREMENTS OF THE NEW WORK.

1. ALL EXISTING UTILITY LOCATIONS SHOWN ARE APPROXIMATE. CONTACT "GOPHER STATE ONE CALL" (651-454-0002 OR 800-252-1166) FOR UTILITY LOCATIONS. 48 HOURS PRIOR TO CONSTRUCTION, THE CONTRACTOR SHALL REPAIR OR REPLACE ANY UTILITIES THAT ARE DAMAGED DURING CONSTRUCTION AT NO COST TO THE OWNER.
2. SEE SITE PLAN FOR HORIZONTAL DIMENSIONS AND LAYOUT.
3. CONTRACTOR SHALL FIELD VERIFY LOCATION AND ELEVATION OF EXISTING UTILITIES AND TOPOGRAPHIC FEATURES PRIOR TO CONSTRUCTION. THE CONTRACTOR SHALL IMMEDIATELY NOTIFY THE ENGINEER OF DISCREPANCIES OR VARIATIONS FROM THE PLANS.
4. UTILITY INSTALLATION SHALL CONFORM TO THE CURRENT EDITION OF "STANDARD SPECIFICATIONS FOR WATER MAIN AND SERVICE LINE INSTALLATION" AND "SANITARY SEWER SYSTEMS AND SEWER INSTALLATIONS" AS PREPARED BY THE CITY ENGINEERS ASSOCIATION OF MINNESOTA (CEAM), AND SHALL CONFORM WITH THE REQUIREMENTS OF THE CITY AND THE PROJECT SPECIFICATIONS.
5. CASTINGS SHALL BE SALVAGED FROM STRUCTURE REMOVALS AND RE-USED OR PLACED AT THE DIRECTION OF THE OWNER.
6. ALL WATER PIPE SHALL BE CLASS 52 DUCTILE IRON PIPE (DIP) AWWA C151, ASME B16.4, AWWA C110, AWWA C153 UNLESS OTHERWISE NOTED.
7. ALL SANITARY SEWER SHALL BE SDR 26 POLYVINYL CHLORIDE (PVC) ASTM D3034 & F679, OR SCH 40 ASTM D1785, 2665, ASTM F734, 1866) UNLESS OTHERWISE NOTED.
8. ALL STORM SEWER PIPE SHALL BE HDPE ASTM F714 & F2306 WITH ASTM D3212 SPEC FITTINGS UNLESS OTHERWISE NOTED.
9. PIPE LENGTHS SHOWN ARE FROM CENTER TO CENTER OF STRUCTURE OR TO END OF FLANGED END SECTION.
10. UTILITIES ON THE PLAN ARE SHOWN TO WITHIN 5' OF THE BUILDING FOOTPRINT. THE CONTRACTOR IS ULTIMATELY RESPONSIBLE FOR THE FINAL CONNECTION TO BUILDING LINES. COORDINATE WITH ARCHITECTURAL AND MECHANICAL PLANS.
11. CATCH BASINS AND MANHOLES IN PAVED AREAS SHALL BE SUMPED 0.04 FEET. ALL CATCH BASINS IN GUTTERS SHALL BE SUMPED 0.15 FEET PER DETAILS. RM ELEVATIONS SHOWN ON THIS PLAN DO NOT REFLECT SUMPED ELEVATIONS.
12. ALL FIRE HYDRANTS SHALL BE LOCATED 5 FEET BEHIND BACK OF CURB UNLESS OTHERWISE NOTED.
13. HYDRANT TYPE, VALVE, AND CONNECTION SHALL BE IN ACCORDANCE WITH CITY REQUIREMENTS. HYDRANT EXTENSIONS ARE INCIDENTAL.
14. A MINIMUM OF 8 FEET OF COVER IS REQUIRED OVER ALL WATERMAIN, UNLESS OTHERWISE NOTED. EXTERIOR COVER MAY BE REQUIRED TO MAINTAIN A MINIMUM OF 18" VERTICAL SEPARATION TO SANITARY OR STORM SEWER LINES. EXTRA DEPTH WATERMAIN IS INCIDENTAL.
15. A MINIMUM OF 18 INCHES OF VERTICAL SEPARATION AND 10 FEET OF HORIZONTAL SEPARATION IS REQUIRED FOR ALL UTILITIES, UNLESS OTHERWISE NOTED.
16. ALL CONNECTIONS TO EXISTING UTILITIES SHALL BE IN ACCORDANCE WITH CITY STANDARDS AND COORDINATED WITH THE CITY PRIOR TO CONSTRUCTION.
17. CONNECTIONS TO EXISTING STRUCTURES SHALL BE CORE-DRILLED.
18. COORDINATE LOCATIONS AND SIZES OF SERVICE CONNECTIONS WITH THE MECHANICAL DRAWINGS.
19. COORDINATE INSTALLATION AND SCHEDULING OF THE INSTALLATION OF UTILITIES WITH ADJACENT CONTRACTORS AND CITY STAFF.
20. ALL STREET REPAIRS AND PATCHING SHALL BE PERFORMED PER THE REQUIREMENTS OF THE CITY. ALL PAVEMENT CONNECTIONS SHALL BE SAWCUT. ALL TRAFFIC CONTROL SIGNS SHALL BE ESTABLISHED PER THE CITY. ALL PATCHES SHALL BE ESTABLISHED PER THE REQUIREMENTS OF THE MINNESOTA MANUAL ON UNIFORM TRAFFIC CONTROL DEVICES (MMUTCD) AND THE CITY. THIS SHALL INCLUDE BUT NOT BE LIMITED TO SIGNAGE, BARRICADES, FLASHERS, AND FLAGGERS AS REQUIRED. ALL PUBLIC STREETS SHALL BE OPEN TO TRAFFIC AT ALL TIMES. NO ROAD CLOSURES SHALL BE PERMITTED WITHOUT APPROVAL BY THE CITY.
21. ALL STRUCTURES, PUBLIC AND PRIVATE, SHALL BE ADJUSTED TO PROPOSED GRADES WHERE REQUIRED. THE REQUIREMENTS OF ALL OWNERS MUST BE COMPLIED WITH. STRUCTURES BEING RESET TO PAVED AREAS MUST MEET OWNERS REQUIREMENTS FOR TRAFFIC LOADING.
22. CONTRACTOR SHALL COORDINATE ALL WORK WITH PRIVATE UTILITY COMPANIES.
23. CONTRACTOR SHALL COORDINATE CONNECTION OF IRRIGATION SERVICE TO UTILITIES. COORDINATE THE INSTALLATION OF IRRIGATION SLEEVES NECESSARY AS TO NOT INTERFERE WITH INSTALLATION OF UTILITIES.
24. CONTRACTOR SHALL MAINTAIN AS-BUILT PLANS THROUGHOUT CONSTRUCTION AND SUBMIT THESE PLANS TO ENGINEER UPON COMPLETION OF WORK.
25. ALL JOINTS AND CONNECTIONS IN STORM SEWER SYSTEM SHALL BE TIGHTST OR WATERTIGHT. APPROVED RESILIENT RUBBER JOINTS MUST BE USED TO MAKE WATERTIGHT CONNECTIONS TO MANHOLES, CATCHBASINS, OR OTHER STRUCTURES.
26. ALL PORTIONS OF THE STORM SEWER SYSTEM LOCATED WITHIN 10 FEET OF THE BUILDING OR WATER SERVICE LINE MUST BE TESTED IN ACCORDANCE WITH MN RULES, CHAPTER 4714, SECTION 1109.0.
27. FOR ALL SITES LOCATED IN CLAY SOIL AREAS, DRAIN TILE MUST BE INSTALLED AT ALL LOW POINT CATCH BASINS 28" IN EACH DIRECTION. SEE PLAN AND DETAIL. INSTALL LOW POINT DRAIN TILE PER PLANS AND GEOTECHNICAL REPORT RECOMMENDATIONS AND REQUIREMENTS.

1. RESERVED FOR CITY SPECIFIC UTILITY NOTES

Civil Engineering • Surveying • Landscape Architecture
5000 Glenwood Avenue
Golden Valley, MN 55422
civilsitegroup.com 612.615.0060

PRELIMINARY:
NOT FOR
CONSTRUCTION

FARMINGTON APARTMENTS

FARMINGTON, MN 55024

DJR ARCHITECTURE

333 NORTH WASHINGTON AVENUE #210, MINNEAPOLIS, MN 55401

I HEREBY CERTIFY THAT THIS PLAN SPECIFICATION, OR REPORT WAS PREPARED BY ME OR UNDER MY DIRECT SUPERVISION AND THAT I AM A DULY LICENSED PROFESSIONAL ENGINEER UNDER THE LAWS OF THE STATE OF MINNESOTA.

Matthew R. Pavak
DATE 05/03/24 LICENSE NO. 44263

ISSUE/SUBMITTAL SUMMARY	
DATE	DESCRIPTION
3/18/2024	SITE PLAN REVIEW
5/3/2024	CITY RESUBMITTAL

[illegible][illegible]

PROJECT NOTES









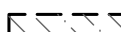

Know what's **below**.
Call before you dig

C0.1

DJR ARCHITECTURE
333 NORTH WASHINGTON AVENUE #210, MINNEAPOLIS, MN 55401
FARMINGTON, MIN 55024

© COPYRIGHT 2023 CIVIL SITE GROUP

	REMOVAL OF PAVEMENT AND ALL BASE MATERIAL, INCLUDING BIT, CONC., AND GRAVEL PMVS.
	REMOVAL OF STRUCTURE INCLUDING ALL FOOTINGS AND FOUNDATIONS.
	REMOVAL OF TREES AND VEGETATION INCLUDING STUMPS AND ROOT SYSTEMS
	CONSTRUCTION LIMITS
	PROPERTY LINE
	REMOVE CURB AND GUTTER, IF IN RIGHT-OF-WAY, COORDINATE WITH LOCAL GOVERNING UNIT.
	TREE PROTECTION
	TREE REMOVAL - INCLUDING ROOTS AND

25'-0" 0



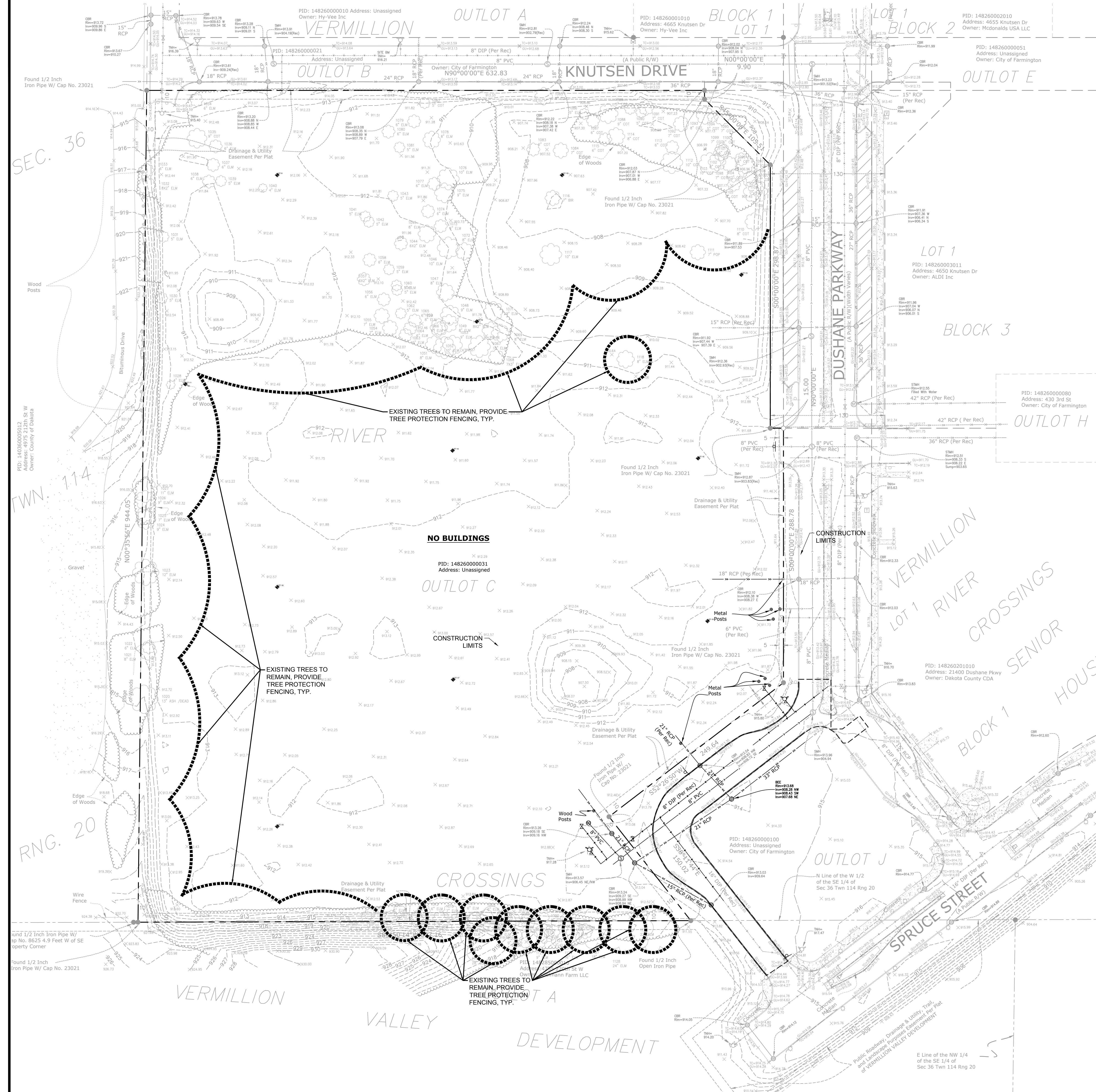

© COPYRIGHT 2023 CIVIL SITE GROUP



WOODLAND & TREE PRESERVATION SURVEY & CALCULATIONS:						
TREE SURVEY						
TREE TAG #	SPECIES	TRUNK SIZE CAL. INCHES	SIGNIFICANT TREE	HERITAGE TREE	TREE REMOVAL	PRESERVED TREES CALIPER INCHES
1000	ELM	5	0	0	N	5
1001	ELM	7	0	0	N	7
1002	ELM	6	0	0	N	6
1003	ELM	6	0	0	N	6
1004	ELM	7	0	0	N	7
1005	ELM	6	0	0	N	6
1006	ELM	5	0	0	N	5
1007	ELM	6	0	0	N	6
1008	ELM	6	0	0	N	6
1009	ELM	8	0	0	N	8
1010	ELM	7	0	0	N	7
1011	ELM	8	0	0	N	8
1012	ELM	6	0	0	N	6
1013	ELM	6	0	0	N	6
1014	ELM	6	0	0	N	6
1015	ELM	7	0	0	N	7
1016	ELM	6	0	0	N	6
1017	ELM	5	0	0	N	5
1018	ELM	5	0	0	N	5
1019	ELM	5	0	0	N	5
1020	ASH	13	1	0	N	13
1021	ELM	6	0	0	N	6
1022	ELM	6	0	0	N	6
1023	ELM	12	1	0	N	12
1024	ELM	9	0	0	N	9
1025	ELM	7	0	0	N	7
1026	ELM	9	0	0	N	9
1027	ELM	11	0	0	N	11
1028	ELM	4	0	0	N	4
1030	ELM	5	0	0	N	5
1031	ELM	5	0	0	N	5
1032	ELM	8	0	0	N	8
1033	ELM	6	0	0	N	6
1034	ELM	6	0	0	N	6
1035	COTTONWOOD	9	0	0	N	9
1036	ELM	6	0	0	N	6
1037	ELM	6	0	0	N	6
1038	ELM	6	0	0	N	6
1039	ELM	5	0	0	N	5
1040	ELM	4	0	0	N	4
1041	ELM	5	0	0	N	5
1042	ELM	5	0	0	N	5
1043	ELM	5	0	0	N	5
1044	ELM	6	0	0	N	6
1045	ELM	8	0	0	N	8
1046	ELM	10	0	0	N	10
1047	ELM	8	0	0	N	8
1048	ELM	9	0	0	N	9
1049	ELM	8	0	0	N	8
1050	ELM	8	0	0	N	8
1051	ELM	8	0	0	N	8
1052	ELM	10	0	0	N	10
1053	ELM	9	0	0	N	9
1054	ELM	7	0	0	N	7
1055	ELM	7	0	0	N	7
1056	ELM	6	0	0	N	6
1057	ELM	6	0	0	N	6
1058	ELM	6	0	0	N	6
1059	ELM	5	0	0	N	5
1060	ELM	5	0	0	N	5
1061	ELM	5	0	0	N	5
1062	ELM	5	0	0	N	5
1063	ELM	6	0	0	N	6
1064	ELM	6	0	0	N	6
1065	ELM	6	0	0	N	6
1066	ELM	6	0	0	N	6
1067	ELM	10	0	0	N	10
1068	ELM	7	0	0	N	7
1069	ELM	8	0	0	N	8
1070	ELM	8	0	0	N	8
1071	ELM	9	0	0	N	9
1072	ELM	8	0	0	N	8
1073	ELM	6	0	0	N	6
1074	ELM	6	0	0	N	6
1075	ELM	9	0	0	N	9
1076	ELM	10	0	0	N	10
1077	ELM	6	0	0	N	6
1078	ELM	8	0	0	N	8
1079	ELM	6	0	0	N	6
1080	ELM	6	0	0	N	6
1081	ELM	5	0	0	N	5
1082	COTTONWOOD	5	0	0	N	5
1083	COTTONWOOD	6	0	0	N	6
1084	COTTONWOOD	7	0	0	N	7
1085	ELM	8	0	0	N	8
1086	ELM	5	0	0	N	5
1087	COTTONWOOD	6	0	0	N	6
1088	COTTONWOOD	9	0	0	N	9
1089	COTTONWOOD	5	0	0	N	5
1090	COTTONWOOD	5	0	0	N	5
1091	COTTONWOOD	7	0	0	N	7
1092	COTTONWOOD	7	0	0	N	7
1093	COTTONWOOD	8	0	0	N	8
1094	COTTONWOOD	5	0	0	N	5
1095	COTTONWOOD	7	0	0	N	7
1096	COTTONWOOD	6	0	0	N	6
1097	COTTONWOOD	8	0	0	N	8
1098	COTTONWOOD	7	0	0	N	7
1099	COTTONWOOD	7	0	0	N	7
1100	COTTONWOOD	6	0	0	N	6
1101	COTTONWOOD	6	0	0	N	6
1102	COTTONWOOD	8	0	0	N	8
1103	COTTONWOOD	10	0	0	N	10
1104	COTTONWOOD	6	0	0	N	6
1105	COTTONWOOD	6	0	0	N	6
1106	COTTONWOOD	6	0	0	N	6
1107	COTTONWOOD	7	0	0	N	7
1108	ELM	7	0	0	N	7
1109	COTTONWOOD	10	0	0	N	11
1110	COTTONWOOD	8	0	0	N	8
1111	POPLAR	7	0	0	N	7
1112	COTTONWOOD	10	0	0	N	10
1113	COTTONWOOD	6	0	0	N	6
1114	COTTONWOOD	8	0	0	N	8
1115	COTTONWOOD	6	0	0	N	6
1116	BIRCH	7	1	0	N	7
1117	ELM	10	0	0	N	10
1118	ELM	8	0	0	N	8
1119	ELM	28	1	0	N	28
1120	ELM	9	0	0	N	9
1121	ELM	9	0	0	N	9
1122	ELM	9	0	0	N	9
1123	ELM	7	0	0	N	7
1124	ELM	16	1	0	N	16
1125	ELM	8	0	0	N	8
1126	ELM	7	0	0	N	7
1127	ELM	18	1	0	N	18
1128	ELM	24	1	0	N	24
1129	ELM	22	1	0	N	22

WOODLAND & TREE PRESERVATION CALCULATIONS		
	TREE COUNT	CALIPER INCHES
TOTAL TREES ON-SITE	129	973
TOTAL SIGNIFICANT TREES	8	140
(INCLUDED IN CALCULATIONS)		
TOTAL HERITAGE TREES	0	0
(INCLUDED IN CALCULATIONS)		
ALLOWABLE TREE REMOVALS OF UP TO 30% OF SIGNIFICANT TREES CAL. INCHES ON SITE		42
TOTAL TREES TO BE REMOVED	0	0
TOTAL TREE TO BE PRESERVED	129	973
MITIGATION TREES REQUIRED	0	0

WOODLAND & TREE PRESERVATION LEGEND:



	CONSTRUCTION LIMITS
	PROPERTY LINE
	TREE PROTECTION
	TREE REMOVAL - INCLUDING ROOTS AND STUMPS

FARMINGTON APARTMENTS

FARMINGTON, MN 55024

DJR ARCHITECTURE

303 NORTH WASHINGTON AVENUE #210, MINNEAPOLIS, MN 55401

now what's **below**.
 Call before you dig.



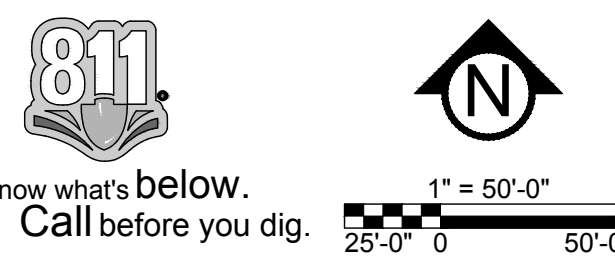

PRELIMINARY:
NOT FOR
CONSTRUCTION

FARMINGTON APARTMENTS

FARMINGTON, MN 55024

DJR ARCHITECTURE

333 NORTH WASHINGTON AVENUE #210, MINNEAPOLIS, MN 55401

PROJECT

I HEREBY CERTIFY THAT THIS PLAN, SPECIFICATION, OR REPORT WAS PREPARED BY ME OR UNDER MY DIRECT SUPERVISION AND THAT I AM A DULY LICENSED PROFESSIONAL ENGINEER UNDER THE LAWS OF THE STATE OF MINNESOTA.

Matthew R. Pavlek
DATE: 05/03/24 LICENSE NO.: 44263

ISSUE/SUBMITTAL SUMMARY
DATE DESCRIPTION
3/18/2024 SITE PLAN REVIEW
5/3/2024 CITY RESUBMITTAL

REVISION SUMMARY
DATE DESCRIPTION

SITE PLAN

C2.1

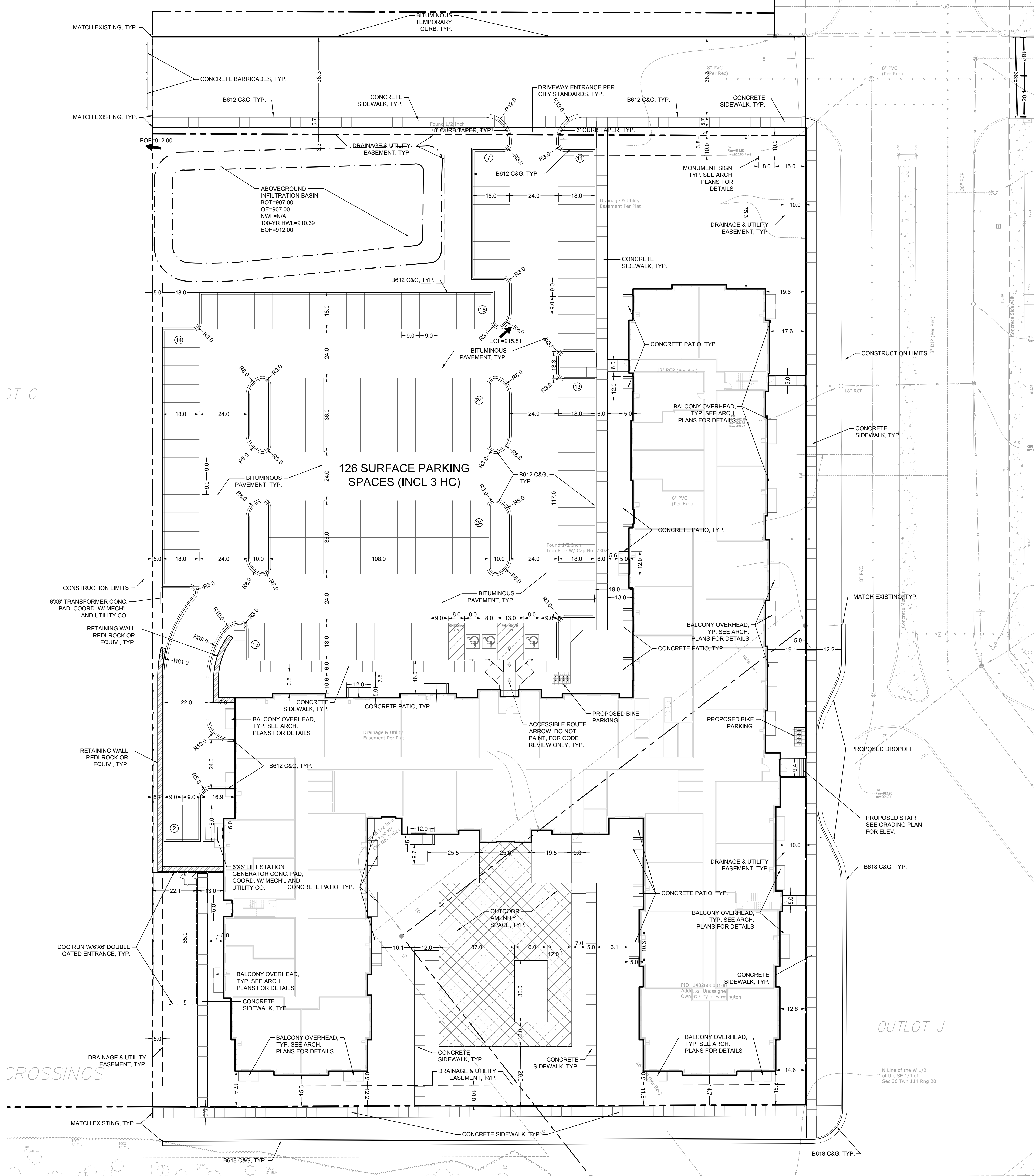

SITE AREA CALCULATIONS:

SITE AREA CALCULATIONS	EXISTING LOT 1 CONDITION		PROPOSED LOT 1 CONDITION	
IMPERVIOUS SURFACES				
BUILDING COVERAGE	0 SF	0.0%	47,129 SF	31.0%
PAVEMENT	12,051 SF	7.9%	54,540 SF	35.8%
TOTAL	12,051 SF	7.9%	101,669 SF	66.8%
PERVIOUS SURFACES				
TOTAL	140,184 SF	92.1%	50,566 SF	33.2%
TOTAL SITE AREA	152,235 SF	100.0%	152,235 SF	100.0%
DIFFERENCE (EX. VS PROP.)	89,618 SF	58.9%		
DISTURBED AREA	174,763 SF	4.0 AC		

OWNER INFORMATION

YELLOWTREE CORPORATION
DBA: APARTMENTS FARMINGTON, LLC
1834 EAST 38TH STREET
MINNEAPOLIS, MN 55407
612-275-7210

SITE PLAN LEGEND:

- LIGHT DUTY BITUMINOUS PAVEMENT (IF APPLICABLE). SEE GEOTECHNICAL REPORT FOR AGGREGATE BASE & WEAR COURSE DEPTH. SEE DETAIL.
- HEAVY DUTY BITUMINOUS PAVEMENT (IF APPLICABLE). SEE GEOTECHNICAL REPORT FOR AGGREGATE BASE & WEAR COURSE DEPTH. SEE DETAIL.
- CONCRETE PAVEMENT (IF APPLICABLE) AS SPECIFIED (PAD OR WALK) SEE GEOTECHNICAL REPORT FOR AGGREGATE BASE & CONCRETE DEPTHS. WITHIN ROW SEE CITY DETAIL, WITHIN PRIVATE PROPERTY SEE CSG DETAIL.
- PROPERTY LINE
- CONSTRUCTION LIMITS
- CURB AND GUTTER-SEE NOTES (T.O.) TIP OUT GUTTER WHERE APPLICABLE-SEE PLAN
- TRAFFIC DIRECTIONAL ARROW PAVEMENT MARKINGS
- SIGN AND POST ASSEMBLY. SHOP DRAWINGS REQUIRED
HC = ACCESSIBLE SIGN
NP = NO PARKING FIRE LANE
ST = STOP
CP = COMPACT CAR PARKING ONLY
ACCESSIBILITY ROUTE ARROW (IF APPLICABLE) DO NOT PAINT.

SEE SHEET C0.1 FOR GENERAL AND CITY OF FARMINGTON SITE NOTES

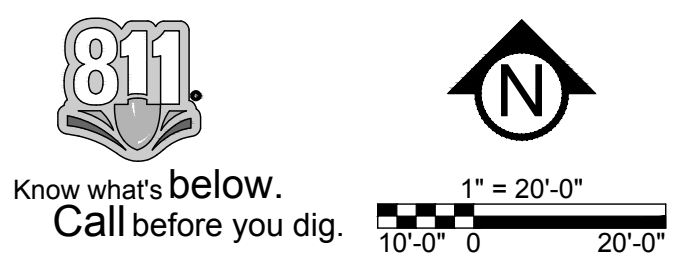

FARMINGTON APARTMENTS
FARMINGTON, MN 55024

DJR ARCHITECTURE

I HEREBY CERTIFY THAT THIS PLAN,
SPECIFICATION, OR REPORT WAS
PREPARED BY ME OR UNDER MY DIRECT
SUPERVISION AND THAT I AM A DULY
LICENSED PROFESSIONAL ENGINEER
UNDER THE LAWS OF THE STATE OF
MINNESOTA.

Matthew R. Pavak
DATE 05/03/24 LICENSE NO. 44263

ISSUE/SUBMITTAL SUMMARY	
DATE	DESCRIPTION
3/18/2024	SITE PLAN REVIEW
5/3/2024	CITY RESUBMITTAL

[illegible]

SITE SIGNAGE PLAN

C2.2

© COPYRIGHT 2023 CIVIL SITE GROUP

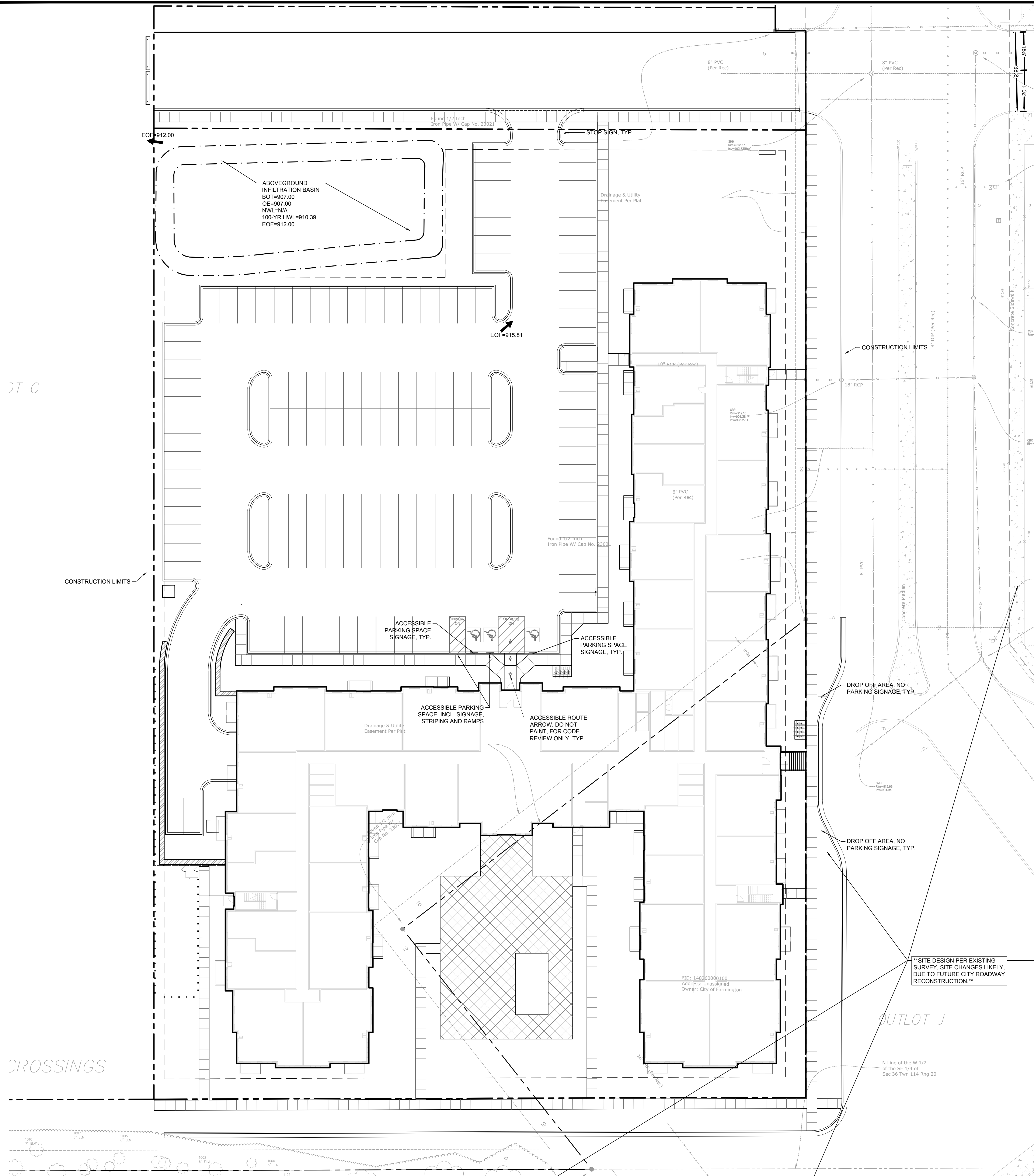

DJR ARCHITECTURE
333 NORTH WASHINGTON AVENUE #210, MINNEAPOLIS, MN 55401

The diagram shows a cross-section of a road profile. At the top, two horizontal lines represent elevations: 1125' and 1137'. A curved arrow points from the 1137' line down to a point labeled 41.28'. Below this, three horizontal lines are shown at elevations 891.0 G, 891.0 TC, and 891.0 BS/TS. Further down, another horizontal line is at 891.0 ME. Below the 891.0 ME line, there is a dashed line and a solid line, both labeled TO. Below the solid line, a thick black arrow points right towards the text EOV=1135.52. At the bottom, five small black squares are arranged horizontally.

EX. 1' CONTOUR ELEVATION INTERVAL

1.0' CONTOUR ELEVATION INTERVAL

SPOT GRADE ELEVATION (GUTTER/FLOW LINE UNLESS OTHERWISE NOTED)

SPOT GRADE ELEVATION TOP OF CURB

SPOT GRADE ELEVATION BOTTOM OF STAIRS/TOP OF STAIRS

SPOT GRADE ELEVATION MATCH EXISTING

GRADE BREAK - HIGH POINTS

CURB AND GUTTER (T.O = TIP OUT)

EMERGENCY OVERFLOW

CONSTRUCTION LIMITS

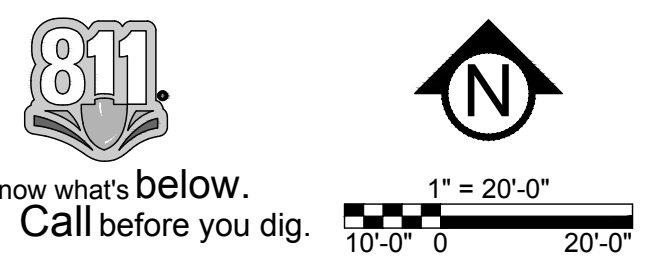

Diagram illustrating the installation of a float valve system, showing the structure, control panel, and various components.

Key components and labels:

- CONTROL PANEL
INSTALL ON BUILDING WALL.
- MAX. 10' BETW. STRUCTURE & CONTROL PANEL (LINE OF SITE NECESSARY)
- BURIED CONTROL LINE IN CONDUIT
- 4" MECH JOINT/WALL SLEEVE
- INLET TO STRUCTURE: SEE UTILITY PLAN
- ATTACH FLOAT SWITCH LINE TO WALL OF STRUCTURE PER MANUFACTURER'S DETAIL
- ACCESS HATCH
- STRUCTURE TOP+XXX, SEE UTILITY PLAN
- DISCHARGE FORCE MAIN, SEE UTILITY PLAN
- VALVE MANHOLE
- XXX'
- XXXX'
- CONTRACTOR TO PROVIDE SHOP DRAWINGS PRIOR TO CONSTRUCTION
- SEE SUPPLIER'S DETAIL FOR COMPLETE LIST OF PARTS AND INSTALLATION SEQUENCE.
- ANTI-FLOATATION FLANGE
- X C.Y. CONCRETE BACKFILL (IF REQUIRED). PROCURE CERTIFIED ANTI-FLOTATION CALCULATIONS FROM
- STRUCTURE BOTTOM
- XX GPM SUBMERSIBLE PUMPS, INSTALL PER MANUFACTURER'S SPECS & INSTRUCTIONS.

①

DJR ARCHITECTURE
333 NORTH WASHINGTON AVENUE #210, MINNEAPOLIS, MN 55401

I HEREBY CERTIFY THAT THIS PLAN, SPECIFICATION, OR REPORT WAS PREPARED BY ME OR UNDER MY DIRECT SUPERVISION AND THAT I AM A DULY LICENSED PROFESSIONAL ENGINEER UNDER THE LAWS OF THE STATE OF MINNESOTA.

ISSUE/SUBMITTAL SUMMARY

CT MANAGER	PATRICK BARTER	PHONE #. 952-260-2003
CT NUMBER	23423	

UTILITY PLANC40

© COPYRIGHT 2023 CIVIL SITE GROUP

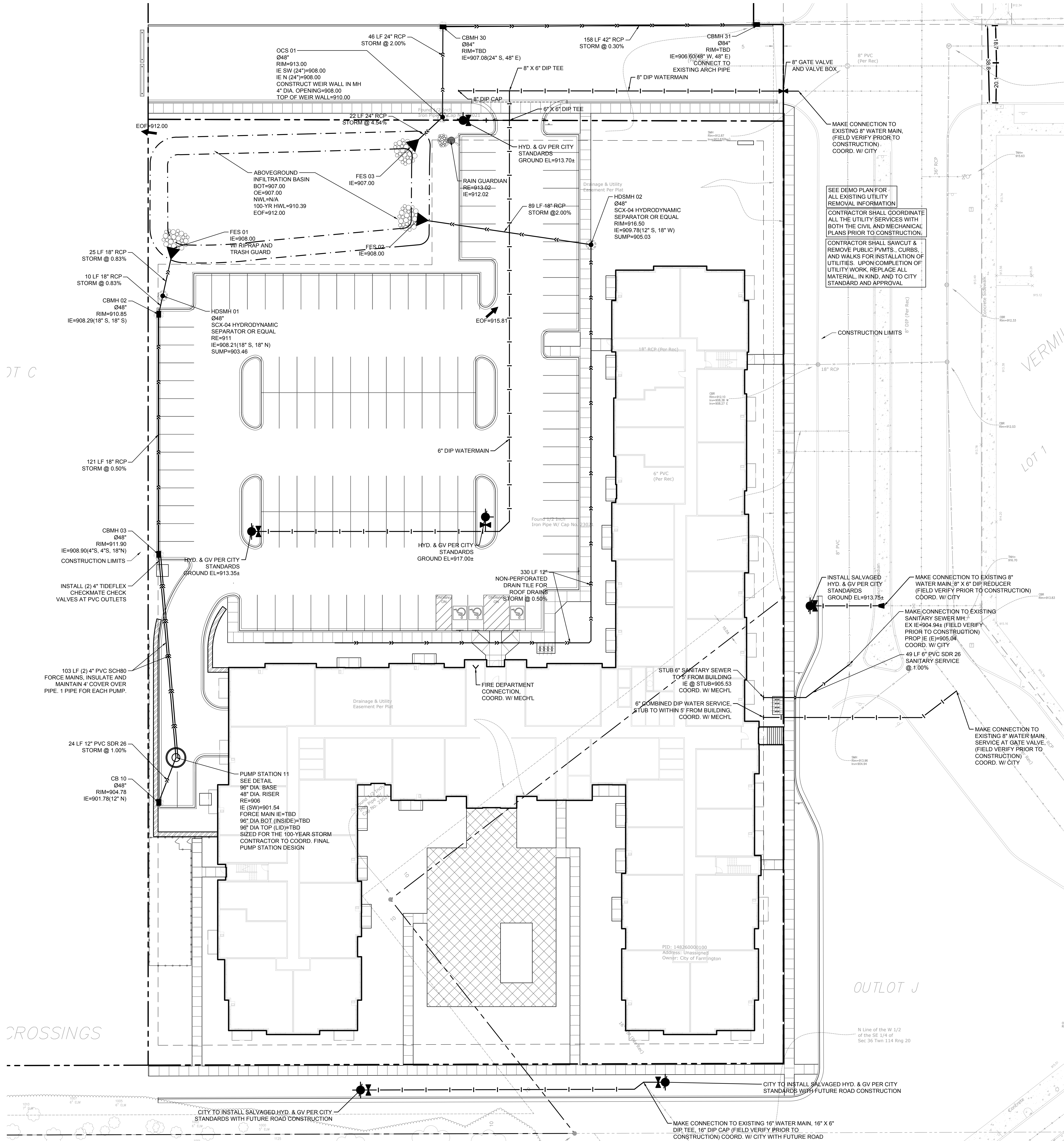

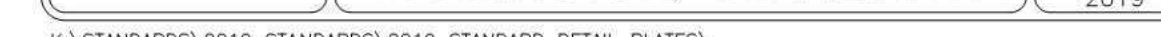
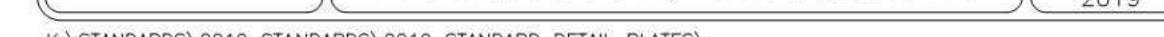
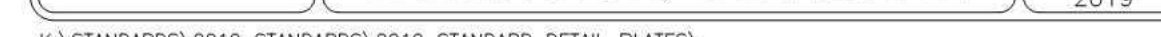
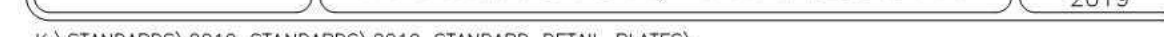



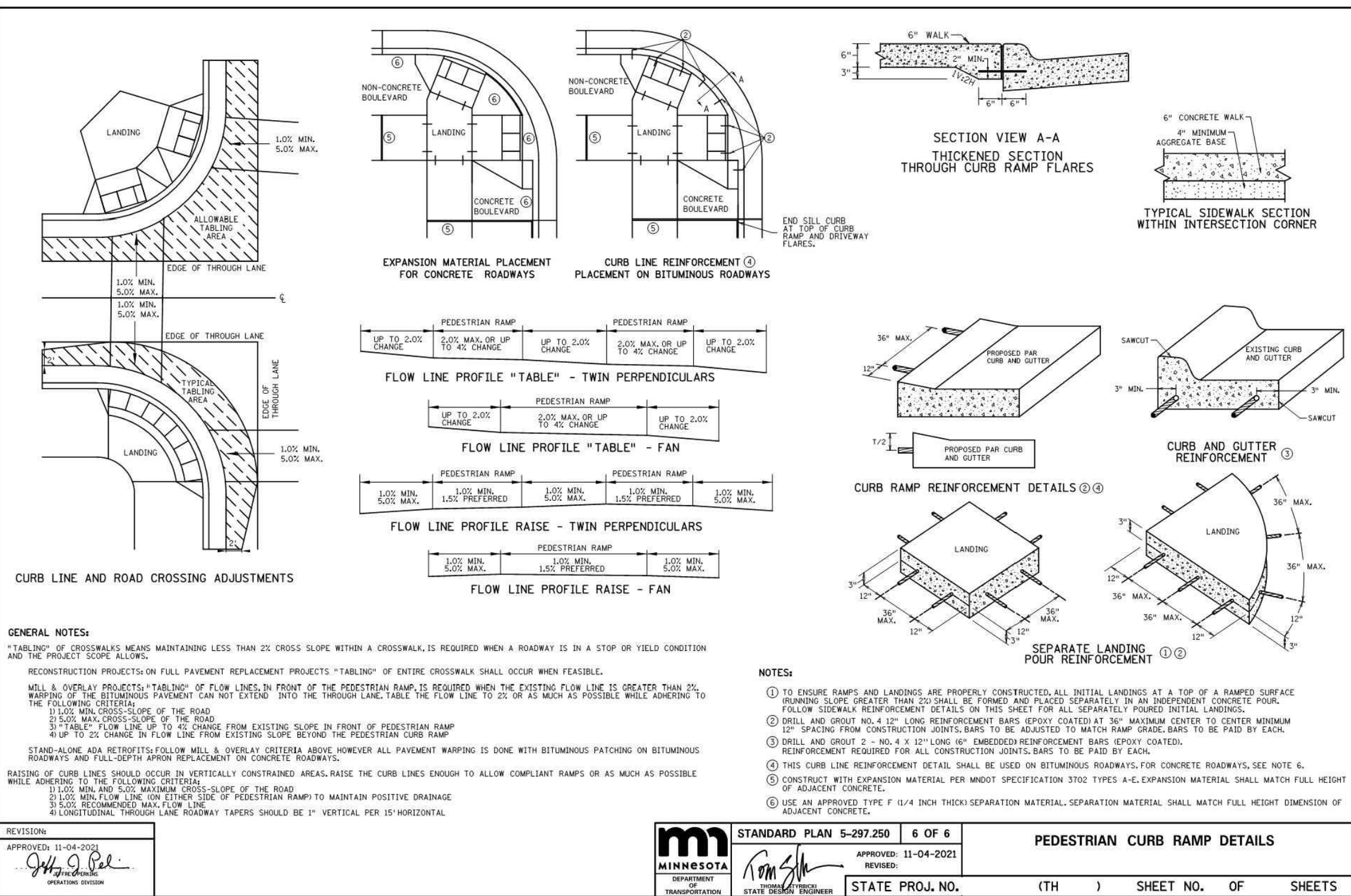
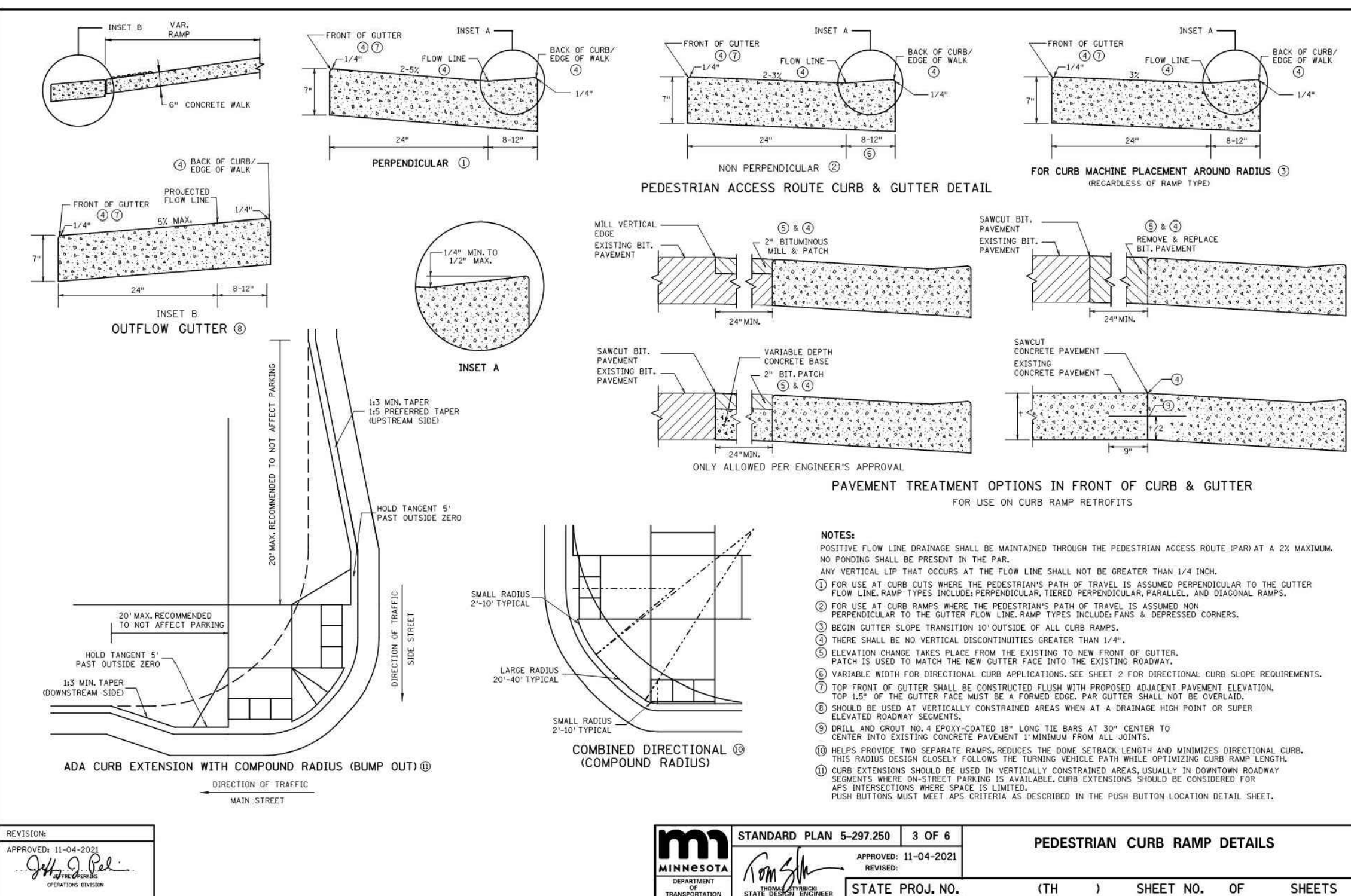

PRELIMINARY:
NOT FOR
CONSTRUCTION

FARMINGTON APARTMENTS
FARMINGTON, MN 55024

DJR ARCHITECTURE
333 NORTH WASHINGTON AVENUE #210, MINNEAPOLIS, MN 55401

PROJECT

I HEREBY CERTIFY THAT THIS PLAN, SPECIFICATION, OR REPORT WAS PREPARED BY ME OR UNDER MY DIRECT SUPERVISION AND THAT I AM A DULY LICENSED LANDSCAPE ARCHITECT UNDER THE LAWS OF THE STATE OF MINNESOTA.

Patrick J. Sarver
DATE: 05/03/24 LICENSE NO.: 24904

ISSUE/SUBMITTAL SUMMARY
DATE DESCRIPTION
3/18/2024 SITE PLAN REVIEW
5/3/2024 CITY RESUBMITTAL

REVISION SUMMARY
DATE DESCRIPTION

LANDSCAPE PLAN

L1.0

© COPYRIGHT 2023 CIVIL SITE GROUP INC.

PLANT SCHEDULE

CODE	COMMON / BOTANICAL NAME	QTY	CONT
DECIDUOUS TREES			
GS	Storm Sewer Schedule		
QM	Prunella virginiana 'Skyline'	4	2.5" CAL. B&B
TR	Prunella virginiana 'Midwest'	13	2.5" CAL. B&B
UH	Prunella virginiana 'Midwest'	7	2.5" CAL. B&B
UH	Prunella virginiana 'Midwest'	12	2.5" CAL. B&B
ORNAMENTAL TREES			
AG	Autumn Brilliance Apple Serviceberry / Amelanchier x grandiflora 'Autumn Brilliance'	2	1.5" CAL. B&B
HL	LimeLight Panicle Hydrangea / Hydrangea paniculata 'LimeLight'	2	1.5" CAL. B&B
MP	Prairie Crabapple / Malus x 'Prairie'	3	1.5" CAL. B&B
SHRUBS			
FF	Gold Cluster™ Forsythia / Forsythia x intermedia 'Courtaineur'	15	#3 CONT
MD	Siberian Carpet Cypress / Microbiota decussata	2	#3 CONT
PP	Dwarf Globe Norway Spruce / Picea abies 'Pumila'	69	#3 CONT
RG	Gro-Low Fragrant Sumac / Rhus aromatica 'Gro-Low'	47	#3 CONT
SP	Dwarf Purple Osier Willow / Salix purpurea 'Nana'	6	#3 CONT
TN	Nova Japanese Yew / Taxus cuspidata 'Nova'	6	#3 CONT
GRASSES			
CK	Karl Foerster Feather Reed Grass / Calamagrostis x acutiflora 'Karl Foerster'	235	#1 CONT
SH	Prairie Dropseed / Sporobolus heterolepis	29	#1 CONT
PERENNIALS			
EP	PowWow® White Coneflower / Echinacea purpurea 'PAS702918'	34	#1 CONT
HB	Bright Sunset Daylily / Hemerocallis x 'Bright Sunset'	35	#1 CONT
HS	Stella Supreme Daylily / Hemerocallis x 'Stella Supreme'	54	#1 CONT
PL2	Little Spire Russian Sage / Perovskia atriplicifolia 'Little Spire'	52	#1 CONT
RG2	Goldsturm Coneflower / Rudbeckia fulgida sullivanii 'Goldsturm'	20	#1 CONT
SM4	May Night Sage / Salvia x sylvestris 'May Night'	22	#1 CONT
SA2	Autumn Joy Sedum / Sedum x 'Autumn Joy'	51	#1 CONT

PLANTING SEASON SCHEDULE

SEASON	CONIFEROUS	DECIDUOUS	REMARKS
SPRING PLANTING	APRIL 15 - JUNE 15	APRIL 15 - JUNE 15	
FALL PLANTING	AUGUST 21 - SEPTEMBER 30	AUGUST 15 - NOVEMBER 15	

NOTE: ADJUSTMENTS TO PLANTING DATES MUST BE APPROVED IN WRITING BY THE LANDSCAPE ARCHITECT.

MULCH SCHEDULE

AREA	MULCH TYPE	EDGING	FABRIC	REMARKS
TREE RINGS	4" DEPTH, SHREDDED CEDAR	YES	NO	SEE DETAIL SHT. L1.1
PLANTING BEDS	4" DEPTH, SHREDDED CEDAR	YES	NO	
MAINT. STRIP AT BUILDING FOUNDATION	NA	NA	NA	
PLAYGROUND MULCH	12" DEPTH ENGINEERED PLAYGROUND MULCH, SEE REMARKS. DEPTH AS SPECIFIED BY PLAYGROUND EQUIPMENT MANUFACTURER.	SEE SITE PLAN	YES	ORGANIC MULCH DESIGNED SPECIFICALLY FOR USE ON PLAYGROUNDS/CERTIFIED BY ANSIASTM FOR PLAYGROUND USE. (I.E. SYLVIA SOFTSTEP, SET, INC. PLAYGROUND, OR EQUIVALENT)
DOG PARK MULCH	4" DEPTH, SHREDDED WOOD, SEE REMARKS	YES	YES	ORGANIC MULCH SPECIFICALLY FOR USE IN DOG PARKS OR PLAYGROUNDS. SHALL NOT TOGETHER TO FORM MATTED, ACCESSIBLE SURFACE. (I.E. SYLVIA SOFTSTEP, SET, INC. PLAYGROUND, OR EQUIVALENT). PROVIDE SHOP DRAWINGS/DATA SHEETS FOR REVIEW.
NATIVE SEED AREAS	NA	NA	NA	

NOTE: COORDINATE ALL MULCH AND PLANTING BED MATERIAL PRIOR TO INSTALLATION, PROVIDE SAMPLES AND SHOP DRAWINGS/PHOTOS/DATA SHEETS OF ALL MATERIALS.

POLLINATOR SAFE PLANT MATERIAL:

- THE CONTRACTOR SHALL PROVIDE ONLY PLANT MATERIAL FREE OF NEONICOTINOID BASED INSECTICIDES AND/OR TREATMENTS OF ANY KIND, INCLUDING BY NOT LIMITED TO IMIDACLOPRID (CONFIDOR, ADMIRE, GAUCHO, ADVOCATE), THIAMETHOXAM (ACTARA, PLATINUM, CRUISER), CLOTHIANIDIN (PONCHO, DANTOSU, DANTOP), ACETAMIPRID (MOSPLAN, ASSAIL, CHIPCOTISTAR), THIAACLOPRID (CALYPSO), DINOTEFURAN (STARKLE, SAFARI, VENOM), AND NITENPYRAN (CAPSTAR, GUARDIAN).
- CONTRACTOR SHALL CERTIFY, THROUGH SUPPLIERS POLICY STATEMENT OR AFFIDAVIT, THAT NO NEONICOTINOID BASED INSECTICIDES HAVE BEEN USED ON SITE OR DIRECTLY ADJACENT TO THE GROWING OR STORAGE PLOTS OF THE SUPPLIED PLANT MATERIAL, INCLUDING THE PLANTING OF AGRICULTURAL (OR OTHER) SEED TREATED WITH NEONICS.

CITY OF FARMINGTON LANDSCAPE NOTES:

- RESERVED FOR CITY SPECIFIC UTILITY NOTES.

LANDSCAPE REQUIREMENTS:

LANDSCAPE REQUIREMENT CALCULATIONS	
REQUIRED PERIMETER PARKING LOT LANDSCAPING	
1 TREE / 40 LF OF PARKING LOT PERIMETER	
904 / 40 LF = 23 TREES REQUIRED	SEE PLANT SCHEDULE
3 SHRUBS / 40 LF OF PARKING LOT PERIMETER	
904 / 40 LF = 68 SHRUBS REQUIRED	SEE PLANT SCHEDULE
REQUIRED INTERNAL PARKING LOT LANDSCAPING	
1 TREE / 20 PROPOSED PARKING STALLS	
126 / 20 STALLS = 6 TREES REQUIRED	SEE PLANT SCHEDULE
3 SHRUBS / 20 PROPOSED PARKING STALLS	
126 / 20 STALLS = 19 SHRUBS REQUIRED	SEE PLANT SCHEDULE
REQUIRED LOT FRONTAGE & BOULEVARD TREE PLANTINGS	
1 TREE / 240 LF OF LOT FRONTAGE	
1,121 / 240 LF = 28 TREES REQUIRED	SEE PLANT SCHEDULE

SEE SHEET L1.1 FOR LANDSCAPE & IRRIGATION NOTES, AND LANDSCAPE DETAILS

LANDSCAPE PLAN LEGEND:

GROUND COVERS

Dog Park Mulch / Dog Park Mulch
Shooting Star Dry Short Prairie Mix/Sod / Dry Short Prairie Seed
Lower Basin Native Seed Mix/Sod
Rock Maintenance Strip / Rock Maintenance Strip
Shredded Cedar Mulch / Shredded Hardwood Mulch
Blue Grass Based Sod / Seed Mix / Sod/Seed

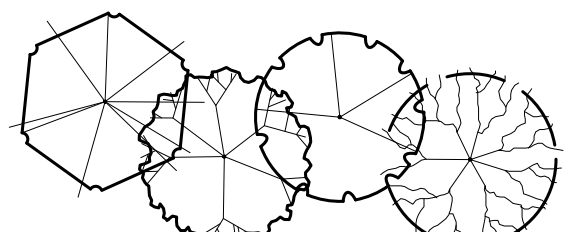

PROPOSED CANOPY TREE SYMBOLS - SEE PLANT SCHEDULE AND PLAN FOR SPECIES AND PLANTING SIZES

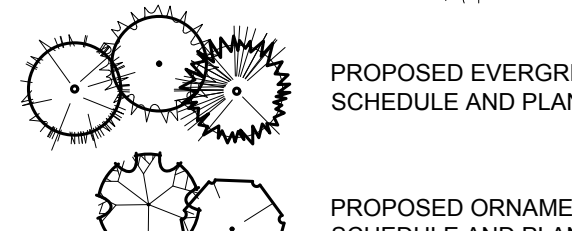

PROPOSED EVERGREEN TREE SYMBOLS - SEE PLANT SCHEDULE AND PLAN FOR SPECIES AND PLANTING SIZES

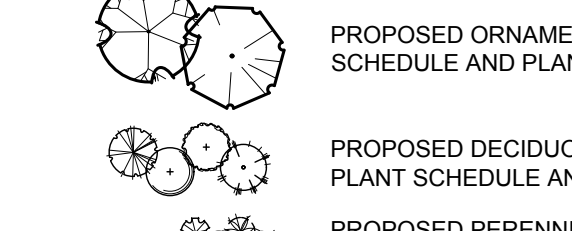

PROPOSED ORNAMENTAL TREE SYMBOLS - SEE PLANT SCHEDULE AND PLAN FOR SPECIES AND PLANTING SIZES

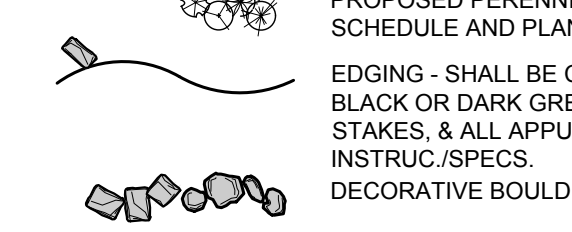

PROPOSED DECIDUOUS AND EVERGREEN SHRUB SYMBOLS - SEE PLANT SCHEDULE AND PLAN FOR SPECIES AND PLANTING SIZES

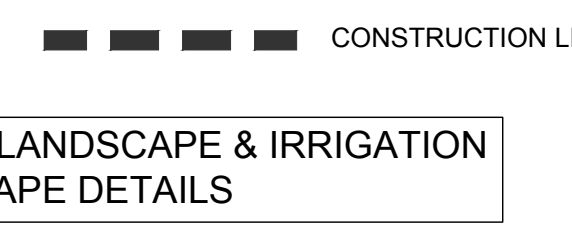

PROPOSED PERENNIAL PLANT SYMBOLS - SEE PLANT SCHEDULE AND PLAN FOR SPECIES AND PLANTING SIZES

EDGING - SHALL BE COMMERCIAL GRADE, 4" DEPTH ALUMINUM, BLACK OR DARK GREEN IN COLOR, INCLUDE ALL CONNECTORS, STAKES, & ALL APPURTENANCES PER MANUF. INSTALL PER MANUF. INSTRUCT. SPECS.

DECORATIVE BOULDERS (ROUNDED & BLOCK STYLE), 18"-30" DIA.



Know what's below. Call before you dig.

1" = 20'-0"
10'-0" 0 20'-0"

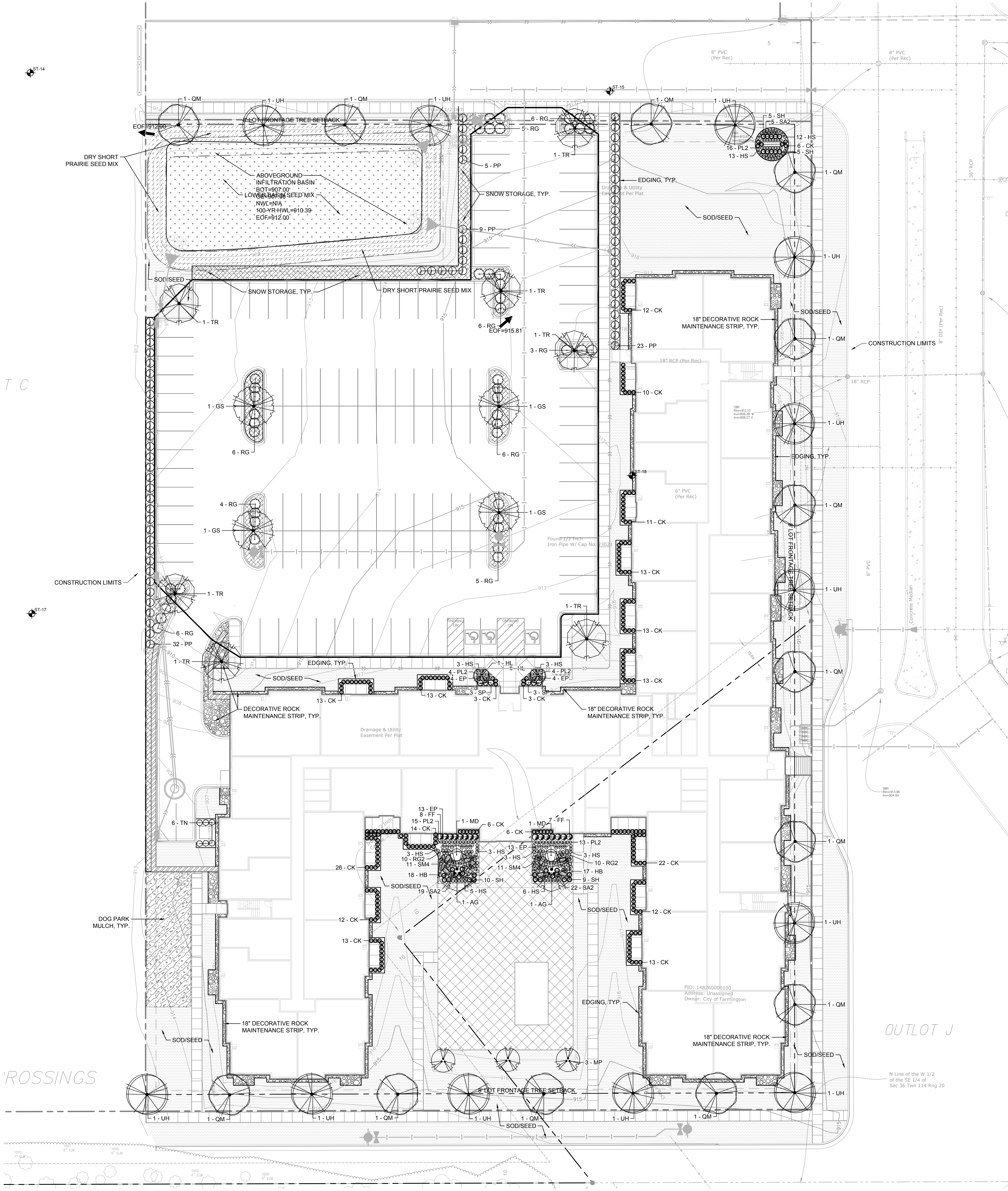

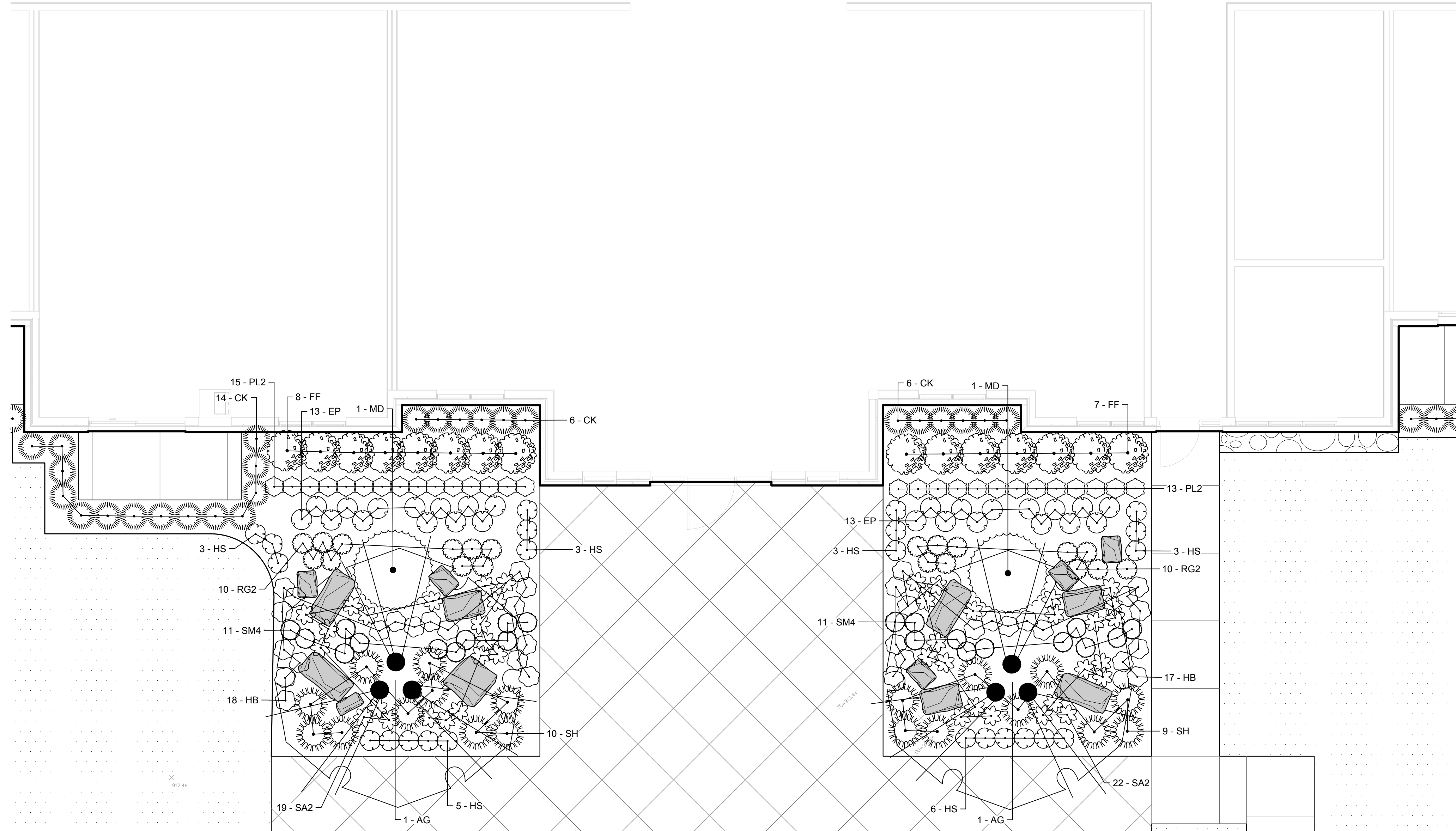

PRELIMINARY:
NOT FOR
CONSTRUCTION

DJR ARCHITECTURE
33 NORTH WASHINGTON AVENUE #210, MINNEAPOLIS, MN 55401

© COPYRIGHT 2023 CIVIL SITE GROUP INC.

© COPYRIGHT 2023 CIVIL SITE GROUP INC.

PRELIMINARY:
NOT FOR
CONSTRUCTION

PROJECT
FARMINGTON APARTMENTS
FARMINGTON, MN 55024

DJR ARCHITECTURE
333 NORTH WASHINGTON AVENUE #210, MINNEAPOLIS, MN 55401

I HEREBY CERTIFY THAT THIS PLAN, SPECIFICATION, OR REPORT WAS PREPARED BY ME OR UNDER MY DIRECT SUPERVISION AND THAT I AM A DULY LICENSED PROFESSIONAL ENGINEER UNDER THE LAWS OF THE STATE OF MINNESOTA.

Matthew R. Pavlek
DATE: 05/03/24 LICENSE NO. 44263

ISSUE/SUBMITTAL SUMMARY

DATE DESCRIPTION

5/3/2024 SITE PLAN REVIEW

5/3/2024 CITY RESUBMITTAL

SWPPP - PROPOSED
CONDITIONS

SW1.1

© COPYRIGHT 2023 CIVIL SITE GROUP INC.

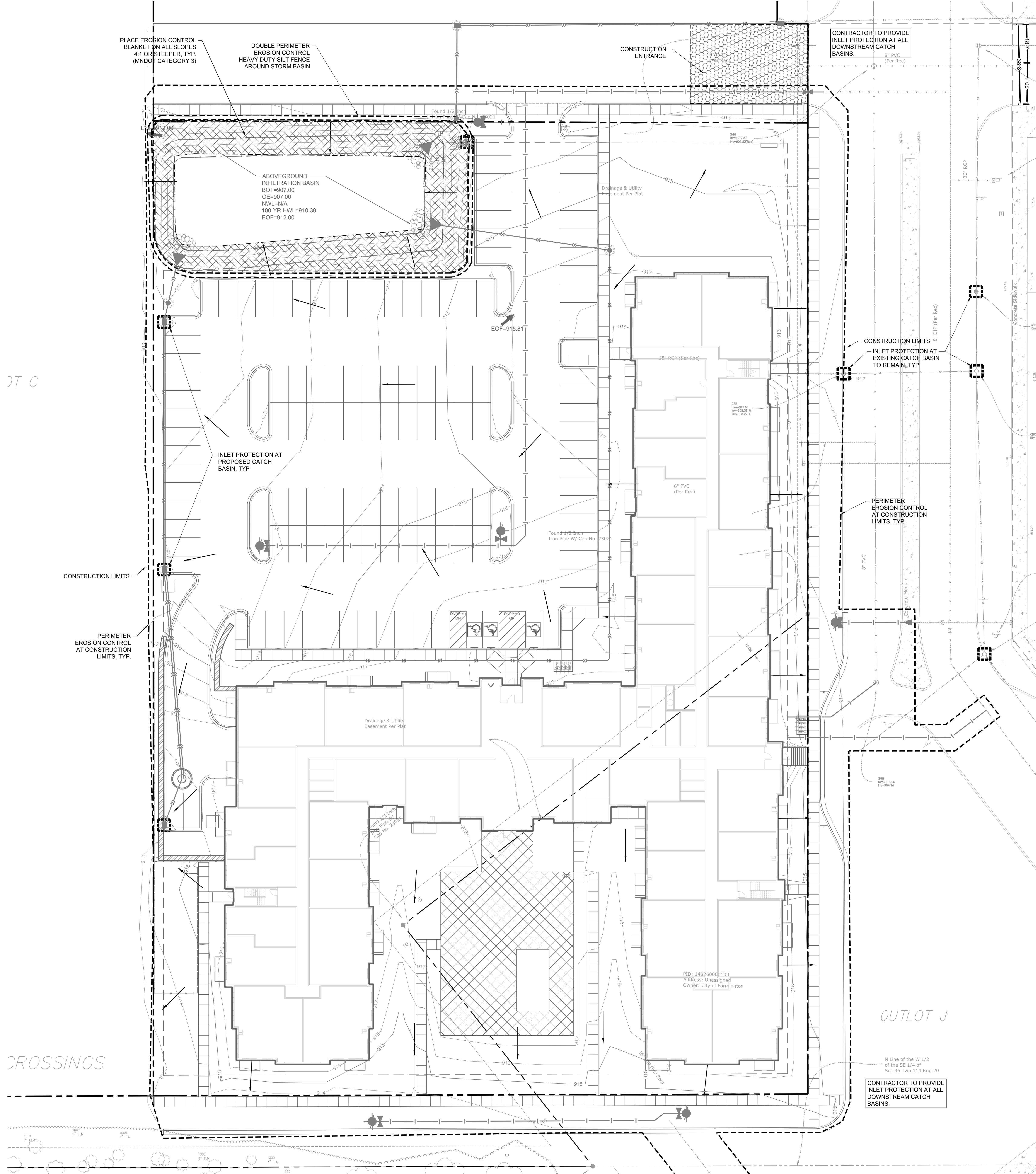

SWPPP NOTES:

- ALL EXISTING UTILITY LOCATIONS SHOWN ARE APPROXIMATE. CONTACT "GOPHER STATE ONE CALL" (651-454-0002 OR 800-252-1168) FOR UTILITY LOCATIONS, 48 HOURS PRIOR TO CONSTRUCTION. THE CONTRACTOR SHALL REPAIR OR REPLACE ANY UTILITIES THAT ARE DAMAGED DURING CONSTRUCTION AT NO COST TO THE OWNER.
- THIS PROJECT IS GREATER THAN ONE ACRE AND WILL REQUIRE AN MPCA NPDES PERMIT. CONTRACTOR IS RESPONSIBLE FOR OBTAINING ANY EROSION CONTROL PERMITS REQUIRED BY THE CITY.
- SEE SHEETS SW1.0 - SW1.3 FOR ALL EROSION CONTROL NOTES, DESCRIPTIONS, AND PRACTICES.
- SEE GRADING PLAN FOR ADDITIONAL GRADING AND EROSION CONTROL NOTES.
- CONTRACTOR IS RESPONSIBLE FOR SWPPP IMPLEMENTATION, INSPECTIONS, AND COMPLIANCE WITH NPDES PERMIT.

CITY OF FARMINGTON EROSION CONTROL NOTES:

- RESERVED FOR CITY SPECIFIC EROSION CONTROL NOTES.

ALL SPECIFIED EROSION AND SEDIMENT CONTROL PRACTICES, AND MEASURES CONTAINED IN THIS SWPPP ARE THE MINIMUM REQUIREMENTS. ADDITIONAL PRACTICES MAY BE REQUIRED DURING THE COURSE OF CONSTRUCTION.

LEGEND:

- 1125 EX. 1' CONTOUR ELEVATION INTERVAL
- 1137 1.0' CONTOUR ELEVATION INTERVAL
- DRAINAGE ARROW
- SILT FENCE / BIOROLL - GRADING LIMIT
- INLET PROTECTION
- STABILIZED CONSTRUCTION ENTRANCE
- EROSION CONTROL BLANKET





THE CONTRACTOR AND ALL SUBCONTRACTORS INVOLVED WITH A CONSTRUCTION ACTIVITY THAT DISTURBS SITE SOIL OR WHO IMPLEMENT A POLLUTANT CONTROL MEASURE IDENTIFIED IN THE STORM WATER POLLUTION PREVENTION PLAN (SWPPP) MUST COMPLY WITH THE REQUIREMENTS OF THE NATIONAL POLLUTION DISCHARGE ELIMINATION SYSTEM (NPDES) GENERAL PERMIT (DATED AUGUST 1, 2018 # MNR100001) AND ANY LOCAL GOVERNING AGENCY HAVING JURISDICTION CONCERNING EROSION AND SEDIMENTATION CONTROL.

STORMWATER DISCHARGE DESIGN REQUIREMENTS

SWPPP

THE NATURE OF THIS PROJECT WILL BE CONSISTENT WITH WHAT IS REPRESENTED IN THIS SET OF CONSTRUCTION PLANS AND SPECIFICATIONS. SEE THE SWPPP PLAN SHEETS & SWPPP NARRATIVE (ATTACHMENT A) CONSTRUCTION SWPPP TEMPLATE FOR ADDITIONAL SITE SPECIFIC SWPPP INFORMATION. THE PLANS SHOW LOCATIONS AND TYPES OF ALL TEMPORARY AND PERMANENT EROSION PREVENTION AND SEDIMENT CONTROL BMP'S. STANDARD DETAILS ARE ATTACHED TO THIS SWPPP DOCUMENT.

THE INTENDED SEQUENCING OF MAJOR CONSTRUCTION ACTIVITIES IS AS FOLLOWS:

1. INSTALL STABILIZED ROCK CONSTRUCTION TRAP/STRIPS
2. INSTALLATION OF SILT FENCE AROUND SITE
3. INSTALL ORANGE CONSTRUCTION FENCING AROUND INFILTRATION AREAS
4. INSTALL INLET PROTECTION AT ALL ADJACENT AND DOWNSTREAM CATCH BASINS
5. CLEAR AND GRUB FOR TEMPORARY SEDIMENT BASIN / POND INSTALL
6. CONSTRUCT TEMPORARY SEDIMENT BASIN / POND (SECTION 14)
7. CLEAR AND GRUB REMAINDER OF SITE
8. STRIP AND STOCKPILE TOPSOIL
9. ROUGH GRADING OF SITE
10. STABILIZE DENUDEED AREAS AND STOCKPILES
11. INSTALL SANITARY SEWER, WATER MAIN STORM SEWER AND SERVICES
12. INSTALL SILT FENCE / INLET PROTECTION AROUND CBS
13. INSTALL STREET SECTION
14. INSTALL CURB AND GUTTER
15. BITUMINOUS ON STREETS
16. FINAL GRADE BOULEVARD, INSTALL SEED AND MULCH
17. REMOVE ACCUMULATED SEDIMENT FROM BASIN / POND
18. FINAL GRADE POND / INFILTRATION BASINS (DO NOT COMPACT SOILS IN INFILTRATION AREAS.)
19. WHEN ALL CONSTRUCTION ACTIVITY IS COMPLETE AND THE SITE IS STABILIZED BY EITHER SEED OR SOILLANDSCAPING, REMOVE SILT FENCE AND RESEED ANY AREAS DISTURBED BY THE REMOVAL.

RECORDS RETENTION:

THE SWPPP (ORIGINAL OR COPIES) INCLUDING, ALL CHANGES TO IT, AND INSPECTIONS AND MAINTENANCE RECORDS MUST BE KEPT AT THE SITE DURING CONSTRUCTION BY THE PERMITTEE WHO HAS OPERATIONAL CONTROL OF THAT PORTION OF THE SITE. THE SWPPP CAN BE KEPT IN EITHER THE FIELD OFFICE OR IN AN ON SITE VEHICLE DURING NORMAL WORKING HOURS.

ALL OWNERS(S) MUST KEEP THE SWPPP, ALONG WITH THE FOLLOWING ADDITIONAL RECORDS, ON FILE FOR THREE (3) YEARS AFTER SUBMITTAL OF THE NOT AS OUTLINED IN SECTION 4. THIS DOES NOT INCLUDE ANY RECORDS AFTER SUBMITTAL OF THE NOT.

1. THE FINAL SWPPP.
2. ANY OTHER STORMWATER RELATED PERMITS REQUIRED FOR THE PROJECT.
3. RECORDS OF ALL INSPECTION AND MAINTENANCE CONDUCTED DURING CONSTRUCTION (SEE SECTION 11, INSPECTIONS AND MAINTENANCE).
4. ALL PERMANENT OPERATION AND MAINTENANCE AGREEMENTS THAT HAVE BEEN IMPLEMENTED, INCLUDING ALL RIGHT OF WAY, CONTRACTS, COVENANTS AND OTHER BINDING REQUIREMENTS REGARDING PERPETUAL MAINTENANCE, AND
5. ALL REQUIRED CALCULATIONS FOR DESIGN OF THE TEMPORARY AND PERMANENT STORMWATER MANAGEMENT SYSTEMS.

SWPPP IMPLEMENTATION RESPONSIBILITIES:

1. THE OWNER AND CONTRACTOR ARE PERMITTEE(S) AS IDENTIFIED BY THE NPDES PERMIT.
2. CONTRACTOR SHALL BE RESPONSIBLE FOR ALL ON-SITE IMPLEMENTATION OF THE SWPPP, INCLUDING THE ACTIVITIES OF ALL OF THE CONTRACTORS SUBCONTRACTORS.
3. CONTRACTOR SHALL PROVIDE PERSONS KNOWLEDGEABLE AND EXPERIENCED IN THE APPLICATION OF EROSION PREVENTION AND SEDIMENT CONTROL BMP'S TO OVERSEE ALL INSTALLATION AND MAINTENANCE OF BMP'S AND IMPLEMENTATION OF THE SWPPP.
4. CONTRACTOR SHALL PROVIDE PERSONS MEETING THE TRAINING REQUIREMENTS OF THE NPDES PERMIT TO CONDUCT INSPECTION AND MAINTENANCE OF ALL EROSION PREVENTION AND SEDIMENT CONTROL BMP'S IN ACCORDANCE WITH THE REQUIREMENTS OF THE PERMIT. ONE OF THESE INDIVIDUALS MUST BE AVAILABLE FOR AN ONSITE INSPECTION WITHIN 72 HOURS UPON REQUEST BY MPCA. CONTRACTOR SHALL PROVIDE TRAINING DOCUMENTATION FOR THESE INDIVIDUAL(S) AS REQUIRED BY THE NPDES PERMIT. THIS TRAINING DOCUMENTATION SHALL BE SUBMITTED TO THE MPCA WITHIN 14 CALENDAR DAYS OF THE DATE OF THE PERMIT. AS SOON AS THE PERSONNEL FOR THE PROJECT HAVE BEEN DETERMINED, DOCUMENTATION SHALL INCLUDE:
 - 4.1. NAMES OF THE PERSONNEL ASSOCIATED WITH THE PROJECT THAT ARE REQUIRED TO BE TRAINED PER SECTION 21 OF THE PERMIT.
 - 4.2. DATES OF TRAINING AND NAME OF INSTRUCTOR AND ENTITY PROVIDING TRAINING.
 - 4.3. CONTENT OF TRAINING COURSE OR WORKSHOP INCLUDING THE NUMBER OF HOURS OF TRAINING.
5. FOLLOWING FINAL STABILIZATION AND THE TERMINATION OF COVERAGE FOR THE NPDES PERMIT, THE OWNER IS EXPECTED TO FURNISH LONG TERM OPERATION AND MAINTENANCE (O & M) OF THE PERMANENT STORM WATER MANAGEMENT SYSTEM.

CONSTRUCTION ACTIVITY REQUIREMENTS

SWPPP AMENDMENTS (SECTION 6):

1. ONE OF THE INDIVIDUALS DESCRIBED IN ITEM 21.2.A OR ITEM 21.2.B OR ANOTHER QUALIFIED INDIVIDUAL MUST COMPLETE ALL SWPPP CHANGES. CHANGES INVOLVING THE USE OF A LESS STRINGENT BMP MUST INCLUDE A JUSTIFICATION DESCRIBING HOW THE REPLACEMENT BMP IS EFFECTIVE FOR THE SITE CHARACTERISTICS.
2. PERMITTEES MUST AMEND THE SWPPP TO INCLUDE ADDITIONAL OR MODIFIED BMP'S AS NECESSARY TO CORRECT PROBLEMS IDENTIFIED OR ADDRESS SITUATIONS WHENEVER THERE IS A CHANGE IN DESIGN, CONSTRUCTION, OPERATION, MAINTENANCE, WEATHER OR SEASONAL CONDITIONS HAVING A SIGNIFICANT EFFECT ON THE DISCHARGE OF POLLUTANTS TO SURFACE WATERS OR GROUNDWATER.
3. PERMITTEES MUST AMEND THE SWPPP TO INCLUDE ADDITIONAL OR MODIFIED BMP'S AS NECESSARY TO CORRECT PROBLEMS IDENTIFIED OR ADDRESS SITUATIONS WHENEVER INSPECTIONS OR INVESTIGATIONS BY THE SITE OWNER OR OPERATOR, USEPA OR MPCA OFFICIALS INDICATE THE SWPPP IS NOT EFFECTIVE IN ELIMINATING OR SIGNIFICANTLY MINIMIZING THE DISCHARGE OF POLLUTANTS TO SURFACE WATERS OR GROUNDWATER OR THE DISCHARGES ARE CAUSING WATER QUALITY STANDARD EXCEEDANCES (E.G., NUISANCE CONDITIONS AS DEFINED IN MINN. R. 7050.0210, SUBP. 2) OR THE SWPPP IS NOT CONSISTENT WITH THE OBJECTIVES OF A USEPA-APPROVED TMDL.

BMP SELECTION AND INSTALLATION (SECTION 7):

1. PERMITTEES MUST SELECT, INSTALL, AND MAINTAIN THE BMP'S IDENTIFIED IN THE SWPPP AND IN THIS PERMIT IN AN APPROPRIATE AND FUNCTIONAL MANNER AND IN ACCORDANCE WITH RELEVANT MANUFACTURER SPECIFICATIONS AND ACCEPTED ENGINEERING PRACTICES.

EROSION PREVENTION (SECTION 8):

1. BEFORE WORK BEGINS, PERMITTEES MUST DELINEATE THE LOCATION OF AREAS NOT TO BE DISTURBED.
2. PERMITTEES MUST MINIMIZE THE NEED FOR DISTURBANCE OF PORTIONS OF THE PROJECT WITH STEEP SLOPES. WHEN STEEP SLOPES MUST BE DISTURBED, PERMITTEES MUST USE TECHNIQUES SUCH AS PHASING AND STABILIZATION PRACTICES (DESIGNED TO PREVENT THE DISCHARGE OF POLLUTANTS TO SURFACE WATERS).
3. PERMITTEES MUST STABILIZE ALL EXPOSED SOIL AREAS, INCLUDING STOCKPILES. STABILIZATION MUST BE INITIATED IMMEDIATELY TO LIMIT SOIL EROSION WHEN CONSTRUCTION ACTIVITY HAS PERMANENTLY OR TEMPORARILY CEASED ON ANY PORTION OF THE SITE AND WILL NOT RESUME FOR A PERIOD EXCEEDING 14 CALENDAR DAYS. STABILIZATION MUST BE COMPLETED NO LATER THAN 14 CALENDAR DAYS AFTER THE CONSTRUCTION ACTIVITY HAS CEASED. STABILIZATION IS REQUIRED ON CONSTRUCTED BASES, COMPONENTS OF ROADS, PARKING LOTS AND SIMILAR SURFACES. STABILIZATION IS NOT REQUIRED ON TEMPORARY STOCKPILES WITHOUT SIGNIFICANT SILT, CLAY OR ORGANIC COMPONENTS (E.G., CLEAN AGGREGATE STOCKPILES, DEMOLITION CONCRETE STOCKPILES, SAND STOCKPILES) BUT PERMITTEES MUST PROVIDE SEDIMENT CONTROLS AT THE BASE OF THE STOCKPILE.
4. FOR PUBLIC WATERS THAT THE MINNESOTA DNR HAS PROMULGATED "WORK IN WATER RESTRICTIONS" DURING SPECIFIED FISH SPAWNING TIME FRAMES, PERMITTEES MUST COMPLETE STABILIZATION OF ALL EXPOSED SOIL AREAS WITHIN 200 FEET OF THE WATERS EDGE, AND THAT DRAIN TO THESE WATERS, WITHIN 24 HOURS DURING THE RESTRICTION PERIOD.
5. PERMITTEES MUST STABILIZE THE NORMAL WETTED PERIMETER OF THE LAST 200 LINEAR FEET OF TEMPORARY OR PERMANENT DRAINAGE DITCHES OR SWALES THAT DRAIN WATER FROM THE SITE WITHIN 24 HOURS AFTER CONNECTING TO A SURFACE WATER OR PROPERTY EDGE. PERMITTEES MUST COMPLETE STABILIZATION OF REMAINING PORTIONS OF TEMPORARY OR PERMANENT DITCHES OR SWALES WITHIN 14 CALENDAR DAYS AFTER CONNECTING TO A SURFACE WATER OR PROPERTY EDGE AND CONSTRUCTION IN THAT PORTION OF THE DITCH TEMPORARILY OR PERMANENTLY CEASES.
6. TEMPORARY OR PERMANENT DITCHES OR SWALES BEING USED AS A SEDIMENT CONTAINMENT SYSTEM DURING CONSTRUCTION (WITH PROPERLY DESIGNED ROCK-DITCH CHECKS, BIO ROLLS, SILT DIKES, ETC.) DO NOT NEED TO BE STABILIZED. PERMITTEES ARE REQUIRED TO STABILIZE AREAS WITHIN 24 HOURS AFTER THEIR USE AS A SEDIMENT CONTAINMENT SYSTEM CEASES.
7. PERMITTEES MUST NOT USE MULCH, HYDROMULCH, TACKIFIER, POLYACRYLAMIDE OR SIMILAR EROSION PREVENTION PRACTICES WITH ANY PORTION OF THE NORMAL WETTED PERIMETER OF A TEMPORARY OR PERMANENT DRAINAGE DITCH OR SWALE SECTION WITH A CONTINUOUS SLOPE OF GREATER THAN 2 PERCENT.
8. PERMITTEES MUST PROVIDE TEMPORARY ENERGY DISSIPATION AT ALL PIPE ORFICES WITHIN 24 HOURS AFTER CONNECTION TO A SURFACE WATER OR PERMANENT STORMWATER TREATMENT SYSTEM.
9. PERMITTEES MUST NOT DISTURB MORE LAND (I.E., PHASING) THAN CAN BE EFFECTIVELY INSPECTED AND MAINTAINED IN ACCORDANCE WITH SECTION 11.

SEDIMENT CONTROL (SECTION 9):

1. PERMITTEES MUST ESTABLISH SEDIMENT CONTROL BMP'S ON ALL DOWNGRADIENT PERIMETERS OF THE SITE AND DOWNGRADIENT AREAS OF THE SITE THAT DRAIN TO ANY SURFACE WATER, INCLUDING CURBS AND GUTTER SYSTEMS. PERMITTEES MUST LOCATE SEDIMENT CONTROL PRACTICES UPGRADIENT OF ANY BUFFER ZONES. PERMITTEES MUST INSTALL SEDIMENT CONTROL PRACTICES BEFORE ANY UPGRADE LAND-DISTURBING ACTIVITIES BEGIN AND MUST KEEP THE SEDIMENT CONTROL PRACTICES IN PLACE UNTIL THEY ESTABLISH PERMANENT COVER.
2. IF DOWNGRADIENT SEDIMENT CONTROLS ARE OVERLOADED, BASED ON FREQUENT FAILURE OR EXCESSIVE MAINTENANCE REQUIREMENTS, PERMITTEES MUST INSTALL ADDITIONAL UPGRADED SEDIMENT CONTROL PRACTICES OR REDUNDANT BMP'S TO ELIMINATE THE OVERLOADING AND AMEND THE SWPPP TO IDENTIFY THESE ADDITIONAL PRACTICES AS REQUIRED IN ITEM 6.3.
3. TEMPORARY OR PERMANENT DRAINAGE DITCHES AND SEDIMENT BASINS DESIGNED AS PART OF A SEDIMENT CONTAINMENT SYSTEM (E.G., DITCHES WITH ROCK-CHECK DAMS) REQUIRE SEDIMENT CONTROL PRACTICES ONLY AS APPROPRIATE FOR SITE CONDITIONS.
4. A FLOATING SILT CURTAIN PLACED IN THE WATER IS NOT A SEDIMENT CONTROL BMP TO SATISFY ITEM 9.2 EXCEPT WHEN WORKING ON A SHORELINE OR BELOW THE WATERLINE. IMMEDIATELY AFTER THE SHORT TERM CONSTRUCTION ACTIVITY (E.G., BARGE OR BARGE BARGE) ALONG A SHORELINE IN THAT AREA HAS COMPLETED, PERMITTEES MUST INSTALL AN UPWARD PERIMETER CONTROL PRACTICE IF EXPOSED SOILS STILL DRAIN TO A SURFACE WATER.
5. PERMITTEES MUST RE-INSTALL ALL SEDIMENT CONTROL PRACTICES ADJUSTED OR REMOVED TO ACCOMMODATE SHORT-TERM ACTIVITIES SUCH AS CLEARING OR GRUBBING, OR PASSAGE OF VEHICLES. IMMEDIATELY AFTER THE SHORT-TERM ACTIVITY IS COMPLETED, PERMITTEES MUST RE-INSTALL SEDIMENT CONTROL PRACTICES BEFORE THE NEXT PRECIPITATION EVENT EVEN IF THE SHORT-TERM ACTIVITY IS NOT COMPLETE.
6. PERMITTEES MUST PROTECT ALL STORM DRAIN INLETS USING APPROPRIATE BMP'S DURING CONSTRUCTION UNTIL THEY ESTABLISH PERMANENT COVER ON ALL AREAS WITH POTENTIAL FOR DISCHARGING TO THE INLET.
7. PERMITTEES MAY REMOVE INLET PROTECTION FOR A PARTICULAR INLET IF A SPECIFIC SAFETY CONCERN (E.G., STREET FLOODING/FREZING) IS IDENTIFIED BY THE PERMITTEE OR THE JURISDICTIONAL AUTHORITY (E.G., CITY/COUNTY/TOWNSHIP/MINNESOTA DEPARTMENT OF TRANSPORTATION ENGINEER). PERMITTEES MUST DOCUMENT THE NEED FOR REMOVAL IN THE SWPPP.
8. PERMITTEES MUST PROVIDE SILT FENCE OR OTHER EFFECTIVE SEDIMENT CONTROLS AT THE BASE OF STOCKPILES ON THE DOWNGRADIENT PERIMETER.
9. PERMITTEES MUST LOCATE STOCKPILES OUTSIDE OF NATURAL, BUFFER OR SURFACE WATERS, INCLUDING STORMWATER CONVEYANCES SUCH AS CURB AND GUTTER SYSTEMS UNLESS THERE IS A BYPASS IN PLACE FOR THE STORMWATER.
10. PERMITTEES MUST INSTALL A VEHICLE TRACKING BMP TO MINIMIZE THE TRACK OUT OF SEDIMENT FROM THE CONSTRUCTION SITE OR ONTO PAVED ROADS WITHIN THE SITE.
11. PERMITTEES MUST USE STREET SWEEPING IF VEHICLE TRACKING BMP'S ARE NOT ADEQUATE TO PREVENT SEDIMENT TRACKING ONTO THE STREET.
12. PERMITTEES MUST INSTALL TEMPORARY SEDIMENT BASINS AS REQUIRED IN SECTION 14.
13. IN ANY AREAS OF THE SITE WHERE FINAL VEGETATIVE STABILIZATION WILL OCCUR, PERMITTEES MUST RESTRICT VEHICLE AND EQUIPMENT USE TO MINIMIZE SOIL COMPACTION.
14. PERMITTEES MUST PRESERVE TOPSOIL ON THE SITE, UNLESS INFEASIBLE.
15. PERMITTEES MUST DIRECT DISCHARGES FROM BMP'S TO VEGETATED AREAS UNLESS INFEASIBLE.
16. PERMITTEES MUST PRESERVE A 50 FOOT NATURAL BUFFER OR, IF A BUFFER IS INFEASIBLE ON THE SITE, PROVIDE REDUNDANT (DOUBLE) PERIMETER SEDIMENT CONTROLS WHEN A SURFACE WATER IS LOCATED WITHIN 50 FEET OF THE PROJECT SITE. FOR STORMWATER AND STORMWATER FLOWS TO THE SURFACE WATER, PERMITTEES MUST INSTALL PERIMETER SEDIMENT CONTROLS AT LEAST 5 FEET APART UNLESS LIMITED BY LACK OF AVAILABLE SPACE. NATURAL BUFFERS ARE NOT REQUIRED ADJACENT TO ROAD DITCHES, JUDICIAL DITCHES, COUNTY DITCHES, STORMWATER CONVEYANCE CHANNELS, STORM DRAIN INLETS, AND SEDIMENT BASINS, IF PRESERVING THE BUFFER IS INFEASIBLE. PERMITTEES MUST DOCUMENT THE REASONS

IN THE SWPPP. SHEET PILING IS A REDUNDANT PERIMETER CONTROL IF INSTALLED IN A MANNER THAT RETAINS ALL STORMWATER.

17. PERMITTEES MUST USE POLYMERS, FLOCCULANTS, OR OTHER SEDIMENTATION TREATMENT CHEMICALS IN ACCORDANCE WITH ACCEPTED ENGINEERING PRACTICES, DOSING SPECIFICATIONS AND SEDIMENT REMOVAL DESIGN SPECIFICATIONS PROVIDED BY THE MANUFACTURER OR SUPPLIER. THE PERMITTEES MUST USE CONVENTIONAL EROSION AND SEDIMENT CONTROLS PRIOR TO CHEMICAL ADDITION AND DIRECTLY TREATED STORMWATER TO A SEDIMENT CONTROL SYSTEM FOR FILTRATION OR SETTLEMENT OF THE FLOC PRIOR TO DISCHARGE.

DEWATERING AND BASIN DRAINING (SECTION 10):

1. PERMITTEES MUST DISCHARGE TURBID OR SEDIMENT-LADEN WATERS RELATED TO DEWATERING OR BASIN DRAINING (E.G., PUMPED DISCHARGES, TRENCH/CHUTE CUTS FOR DRAINAGE) TO A TEMPORARY OR PERMANENT SEDIMENT BASIN ON THE PROJECT SITE UNLESS INFEASIBLE. PERMITTEES MAY DEWATER TO SURFACE WATERS IF THEY VISUALLY CHECK TO ENSURE ADEQUATE TREATMENT HAS BEEN OBTAINED AND NUISANCE CONDITIONS (SEE MINN. R. 7050.0210, SUBP. 2) WILL NOT RESULT FROM THE DISCHARGE. IF PERMITTEES CANNOT DISCHARGE THE WATER TO A SEDIMENTATION BASIN PRIOR TO ENTERING A SURFACE WATER, PERMITTEES MUST TREAT IT WITH APPROPRIATE BMP'S SUCH THAT THE DISCHARGE DOES NOT ADVERSELY AFFECT THE SURFACE WATER OR DOWNSTREAM PROPERTIES.
2. IF PERMITTEES MUST DISCHARGE WATER CONTAINING OIL OR GREASE, THEY MUST USE AN OIL-WATER SEPARATOR OR SUITABLE FILTRATION DEVICE (E.G., CARTRIDGE FILTERS, ABSORBENTS PADS) PRIOR TO DISCHARGE.
3. PERMITTEES MUST DISCHARGE ALL WATER FROM DEWATERING OR BASIN-DRAINING ACTIVITIES IN A MANNER THAT DOES NOT CAUSE EROSION OR SCOUR IN THE IMMEDIATE VICINITY OF DISCHARGE POINTS OR FLOODING OF WETLANDS IN THE IMMEDIATE VICINITY OF DISCHARGE POINTS THAT CAUSES SIGNIFICANT ADVERSE IMPACT TO THE WETLAND.
4. IF PERMITTEES USE FILTERS WITH BACKWASH WATER, THEY MUST HAUL THE BACKWASH WATER AWAY FOR DISPOSAL, RETURN THE BACKWASH WATER TO THE BEGINNING OF THE TREATMENT PROCESS, OR INCORPORATE THE BACKWASH WATER INTO THE SITE IN A MANNER THAT DOES NOT CAUSE EROSION.

INSPECTIONS AND MAINTENANCE (SECTION 11):

1. PERMITTEES MUST ENSURE A TRAINED PERSON, AS IDENTIFIED IN ITEM 21.2.B, WILL INSPECT THE ENTIRE CONSTRUCTION SITE AT LEAST EVERY SEVEN (7) DAYS DURING ACTIVE CONSTRUCTION AND WITHIN 24 HOURS AFTER A RAINFALL EVENT GREATER THAN 1/2 INCH IN 24 HOURS.
2. PERMITTEES MUST INSPECT AND MAINTAIN ALL PERMANENT STORMWATER TREATMENT BMP'S.
3. PERMITTEES MUST INSPECT ALL EROSION PREVENTION AND SEDIMENT CONTROL BMP'S AND POLLUTION PREVENTION MANAGEMENT MEASURES TO ENSURE INTEGRITY AND EFFECTIVENESS. PERMITTEES MUST REPAIR, REPLACE OR SUPPLEMENT ALL NONFUNCTIONAL BMP'S WITH FUNCTIONAL BMP'S BY THE END OF THE NEXT BUSINESS DAY AFTER DISCOVERY UNLESS ANOTHER TIME FRAME IS SPECIFIED IN ITEM 11.5 OR 11.6. PERMITTEES MAY TAKE ADDITIONAL TIME IF FIELD CONDITIONS PREVENT ACCESS TO THE AREA.
4. DURING EACH INSPECTION, PERMITTEES MUST INSPECT SURFACE WATERS, INCLUDING DRAINAGE DITCHES AND CONVEYANCE SYSTEMS BUT NOT CURB AND GUTTER SYSTEMS, FOR EVIDENCE OF EROSION AND SEDIMENT DEPOSITION. PERMITTEES MUST REMOVE ALL DELTAS AND SEDIMENT DEPOSITED IN CONVEYANCE WATERS, INCLUDING DRAINAGE WAYS, CATCH BASINS, AND OTHER DRAINAGE SYSTEMS AND REESTABLISH THE AREAS WHERE SEDIMENT REMOVAL RESULTS IN EXPOSED SOIL. PERMITTEES MUST COMPLETE REMOVAL AND STABILIZATION WITHIN SEVEN (7) CALENDAR DAYS OF DISCOVERY UNLESS PRECULLED BY LEGAL, REGULATORY, OR PHYSICAL ACCESS CONSTRAINTS. PERMITTEES MUST USE ALL REASONABLE EFFORTS TO OBTAIN ACCESS. IF PRECLUDED, REMOVAL AND STABILIZATION MUST TAKE PLACE WITHIN SEVEN (7) DAYS OF OBTAINING ACCESS. PERMITTEES ARE RESPONSIBLE FOR CONTACTING ALL LOCAL, REGIONAL, STATE AND FEDERAL AUTHORITIES AND RECEIVING ANY APPLICABLE PERMITS, PRIOR TO CONDUCTING ANY WORK IN SURFACE WATERS.
5. PERMITTEES MUST INSPECT CONSTRUCTION SITE VEHICLE EIT LOCATIONS, STREETS AND CURB AND GUTTER SYSTEMS WITHIN AND ADJACENT TO THE PROJECT FOR SEDIMENTATION FROM EROSION OR TRACKED SEDIMENT FROM VEHICLES. PERMITTEES MUST REMOVE SEDIMENT FROM ALL PAVED SURFACES WITHIN ONE (1) CALENDAR DAY OF DISCOVERY OR, IF APPLICABLE, WITHIN A SHORTER TIME TO AVOID A SAFETY HAZARD TO USERS OF PUBLIC STREETS.
6. PERMITTEES MUST REPAIR, REPLACE OR SUPPLEMENT ALL PERIMETER CONTROL DEVICES WHEN THEY BECOME NONFUNCTIONAL OR THE SEDIMENT REACHES 1/2 OF THE HEIGHT OF THE DEVICE.
7. PERMITTEES MUST DRAIN TEMPORARY AND PERMANENT SEDIMENTATION BASINS AND REMOVE THE SEDIMENT WHEN THE DEPTH OF SEDIMENT COLLECTED IN THE BASIN REACHES 1/2 THE STORAGE VOLUME.
8. PERMITTEES MUST ENSURE THAT AT LEAST ONE INDIVIDUAL PRESENT ON THE SITE (OR AVAILABLE TO THE PROJECT SITE IN THREE (3) CALENDAR DAYS) IS TRAINED IN THE JOB DUTIES DESCRIBED IN ITEM 21.2.B.
9. PERMITTEES MAY ADJUST THE INSPECTION SCHEDULE DESCRIBED IN ITEM 11.2 AS FOLLOWS:
 - a. INSPECTIONS OF AREAS WITH PERMANENT COVER CAN BE REDUCED TO ONCE PER MONTH, EVEN IF CONSTRUCTION ACTIVITY CONTINUES ON OTHER PORTIONS OF THE SITE.
 - b. WHERE SITES HAVE PERMANENT COVER ON ALL EXPOSED SOIL AND NO CONSTRUCTION ACTIVITY IS OCCURRING ANYWHERE ON THE SITE, INSPECTIONS CAN BE REDUCED TO ONCE PER MONTH AND, AFTER 12 MONTHS, MAY BE SUSPENDED COMPLETELY UNTIL CONSTRUCTION ACTIVITY RESUMES. THE MPCA MAY REQUIRE INSPECTIONS TO RESUME IF CONDITIONS WARRANT; OR
 - c. WHERE CONSTRUCTION ACTIVITY HAS BEEN SUSPENDED DUE TO FROZEN GROUND CONDITIONS, INSPECTIONS MAY BE SUSPENDED. INSPECTIONS MUST RESUME WITHIN 24 HOURS OF RUNOFF OCCURRING, OR UPON RESUMING CONSTRUCTION, WHICHEVER COMES FIRST.
10. PERMITTEES MUST RECORD ALL INSPECTIONS AND MAINTENANCE ACTIVITIES WITHIN 24 HOURS OF BEING CONDUCTED AND THESE RECORDS MUST BE RETAINED WITH THE SWPPP. THESE RECORDS MUST INCLUDE:
 - a. DATE AND TIME OF INSPECTIONS; AND
 - b. NAME OF PERSONS CONDUCTING INSPECTIONS; AND
 - c. ACCURATE FINDINGS OF INSPECTIONS, INCLUDING THE SPECIFIC LOCATION WHERE CORRECTIVE ACTIONS ARE NEEDED; AND
 - d. CORRECTIVE ACTIONS TAKEN (INCLUDING DATES, TIMES, AND PARTY COMPLETING MAINTENANCE ACTIVITIES); AND
 - e. DATE OF ALL RAINFALL EVENTS GREATER THAN 1/2 INCHES IN 24 HOURS, AND THE AMOUNT OF RAINFALL FOR EACH EVENT. PERMITTEES MUST OBTAIN RAINFALL AMOUNTS BY EITHER A PROPERLY MAINTAINED RAIN GAUGE INSTALLED ONSITE, A WEATHER STATION THAT IS WITHIN ONE (1) MILE OF YOUR LOCATION, OR A WEATHER REPORTING SYSTEM THAT PROVIDES SITE SPECIFIC RAINFALL DATA FROM RADAR SUMMARIES; AND
 - f. IF PERMITTEES OBSERVE A DISCHARGE DURING THE INSPECTION, THEY MUST RECORD AND SHOULD PHOTOGRAPH AND DESCRIBE THE LOCATION OF THE DISCHARGE, THE DISCHARGE SETTING, AND SUSPENDED SOLIDS, OIL, SHEEN, AND OTHER OBVIOUS INDICATORS OF POLLUTANTS); AND
 - g. ANY AMENDMENTS TO THE SWPPP PROPOSED AS A RESULT OF THE INSPECTION MUST BE DOCUMENTED AS REQUIRED IN SECTION 6 WITHIN SEVEN (7) CALENDAR DAYS.

POLLUTION PREVENTION MANAGEMENT (SECTION 12):

1. PERMITTEES MUST PLACE BUILDING PRODUCTS AND LANDSCAPE MATERIALS UNDER COVER (E.G., PLASTIC SHEETING OR TEMPORARY ROOFS) OR PROTECT THEM BY SIMILARLY EFFECTIVE MEANS DESIGNED TO MINIMIZE CONTACT WITH STORMWATER.
2. PERMITTEES MUST STORE HAZARDOUS MATERIALS AND TOXIC WASTE, INCLUDING OIL, DIESEL FUEL, GASOLINE, HYDRAULIC FLUIDS, PAINT SOLUTIONS, PETROLEUM-BASED PRODUCTS, WOOD PRESERVATIVES, ADDITIVES, CURING COMPOUNDS, AND ACIDS) IN SEALED CONTAINERS TO PREVENT SPILLS, LEAKS OR OTHER DISCHARGE. STORAGE AND DISPOSAL OF HAZARDOUS WASTE MATERIALS MUST BE IN COMPLIANCE WITH MINN. R. CH. 7045 INCLUDING SECONDARY CONTAINMENT AS APPLICABLE.
4. PERMITTEES MUST PROPERLY STORE, COLLECT AND DISPOSE SOLID WASTE IN COMPLIANCE WITH MINN. R. CH. 7035.
5. PERMITTEES MUST POSITION PORTABLE TOILETS SO THEY ARE SECURE AND WILL NOT TIP OR BE KNOCKED OVER. PERMITTEES MUST PROPERLY DISPOSE SANITARY WASTE IN ACCORDANCE WITH MINN. R. CH. 7041.
6. PERMITTEES MUST TAKE REASONABLE STEPS TO PREVENT THE DISCHARGE OF SPILLED OR LEAKED CHEMICALS, INCLUDING FUEL, FROM ANY AREA WHERE CHEMICALS OR FUEL WILL BE LOADED OR UNLOADED INCLUDING THE USE OF DRIP PANS OR ABSORBENTS UNLESS INFEASIBLE. PERMITTEES MUST ENSURE ADEQUATE SUPPLIES ARE AVAILABLE AT ALL TIMES TO CLEAN UP DISCHARGED MATERIALS AND THAT AN APPROPRIATE DISPOSAL METHOD IS AVAILABLE FOR RECOVERED SPILLED MATERIALS. PERMITTEES MUST REPORT AND CLEAN UP SPILLS IMMEDIATELY AS REQUIRED BY MINN. STAT. 115.061, USING DRY CLEAN UP MEASURES WHERE POSSIBLE.
7. PERMITTEES MUST LIMIT VEHICLE EXTERIOR WASHING AND EQUIPMENT TO A DEFINED AREA OF THE SITE. PERMITTEES MUST CONTAIN RUNOFF FROM THE WASHING AREA IN A SEDIMENT BASIN OR OTHER SIMILARLY EFFECTIVE CONTROLS AND MUST DISPOSE WASTE FROM THE WASHING ACTIVITY PROPERLY. PERMITTEES MUST PROPERLY USE AND STORE SOAPS, DETERGENTS, OR SOLVENTS.
8. PERMITTEES MUST PROVIDE EFFECTIVE CONTAINMENT FOR ALL LIQUID AND SOLID WASTES GENERATED BY WASHOUT OPERATIONS (E.G., CONCRETE, STUCCO, PAINT, FORM RELEASE OILS, CURING COMPOUNDS AND OTHER CONSTRUCTION MATERIALS) RELATED TO THE CONSTRUCTION ACTIVITY. PERMITTEES MUST PREVENT LIQUID AND SOLID WASHOUT WASTES FROM CONTACTING THE GROUND AND MUST DESIGN THE CONTAINMENT SO IT DOES NOT RESULT IN RUNOFF FROM THE WASHOUT OPERATIONS OR AREAS. PERMITTEES MUST PROPERLY DISPOSE LIQUID AND SOLID WASTES IN COMPLIANCE WITH MPCA RULES. PERMITTEES MUST INSTALL A SIGN INDICATING THE LOCATION OF THE WASHOUT FACILITY.

PERMIT TERMINATION (SECTION 4 AND SECTION 13):

1. PERMITTEES MUST SUBMIT A NOT WITHIN 30 DAYS AFTER ALL TERMINATION CONDITIONS LISTED IN SECTION 13 ARE COMPLETE.
2. PERMITTEES MUST SUBMIT A NOT WITHIN 30 DAYS AFTER SELLING OR OTHERWISE LEGALLY TRANSFERRING THE ENTIRE SITE, INCLUDING PERMIT RESPONSIBILITY FOR ROADS (E.G., STREET SWEEPING) AND STORMWATER INFRASTRUCTURE FINAL CLEAN OUT, OR TRANSFERRING PORTIONS OF A SITE TO ANOTHER PARTY. THE PERMITTEES' COVERAGE UNDER THIS PERMIT TERMINATES AT MIDNIGHT ON THE SUBMISSION DATE OF THE NOT.
3. PERMITTEES MUST COMPLETE ALL CONSTRUCTION ACTIVITY AND MUST INSTALL PERMANENT COVER OVER ALL AREAS PRIOR TO SUBMITTING THE NOT. VEGETATIVE COVER MUST CONSIST OF A UNIFORM PERENNIAL VEGETATION WITH A DENSITY OF 70 PERCENT OF ITS EXPECTED FINAL GROWTH. VEGETATION IS NOT REQUIRED WHERE THE FUNCTION OF A SPECIFIC AREA DICTATES NO VEGETATION, SUCH AS IMPERVIOUS SURFACES OR THE BASE OF A SAND FILTER.
4. PERMITTEES MUST CLEAN THE PERMANENT STORMWATER TREATMENT SYSTEM OF ANY ACCUMULATED SEDIMENT AND MUST ENSURE THE SYSTEM MEETS ALL APPLICABLE REQUIREMENTS IN SECTION 15 THROUGH 19 AND IS OPERATING AS DESIGNED.
5. PERMITTEES MUST REMOVE ALL SEDIMENT FROM CONVEYANCE SYSTEMS PRIOR TO SUBMITTING THE NOT.
6. PERMITTEES MUST REMOVE ALL TEMPORARY SYNTHETIC EROSION PREVENTION AND SEDIMENT CONTROL BMP'S PRIOR TO SUBMITTING THE NOT. PERMITTEES MAY LEAVE BMP'S DESIGNED TO DECOMPOSE ON-SITE IN PLACE.
7. FOR RESIDENTIAL CONSTRUCTION ONLY, PERMIT COVERAGE TERMINATES ON INDIVIDUAL LOTS IF THE SYD JURISDICTION ARE FINISHED AND TEMPORARY EROSION PREVENTION AND DOWNGRADIENT PERIMETER CONTROLS IS COMPLETE, THE RESIDENCE SELLS TO THE HOMEOWNER, AND THE PERMITTEE DISTRIBUTES THE MPCA'S "HOMEOWNER FACT SHEET" TO THE HOMEOWNER.
8. FOR CONSTRUCTION PROJECTS ON AGRICULTURAL LAND (E.G., PIPELINES ACROSS CROPLAND), PERMITTEES MUST RETURN THE DISTURBED LAND TO ITS PRECONSTRUCTION AGRICULTURAL USE PRIOR TO SUBMITTING THE NOT.

SEED NOTES:

ALL SEED MIXES AND APPLICATION SHALL BE IN ACCORDANCE WITH THE MNDOT SEEDING MANUAL.

GENERAL RECOMMENDATIONS:

THE CONTRACTOR IS RESPONSIBLE TO SALVAGE AND PRESERVE EXISTING TOPSOIL NECESSARY FOR FINAL STABILIZATION AND TO ALSO MINIMIZE COMPACTION IN ALL LANDSCAPE AREAS. IMMEDIATELY BEFORE SEEDING THE SOIL SHALL BE TILLED TO A MINIMUM DEPTH OF 3 INCHES.

TEMPORARY EROSION CONTROL SEEDING, MULCHING & BLANKET.

SEED

- TEMPORARY SEED SHALL BE MNDOT SEED MIX 21-112 (WINTER WHEAT COVER CROP) FOR WINTER AND 21-111 (OATS COVER CROP) FOR SPRING/SUMMER APPLICATIONS. BOTH SEED MIXES SHALL BE APPLIED AT A SEEDING RATE OF 100 LBS/ACRE.

MULCH

- IMMEDIATELY AFTER SEEDING, WITHIN 24 HOURS, MNDOT TYPE 1 MULCH SHOULD BE APPLIED TO PROTECT AND ENHANCE SEED GERMINATION. MULCH SHALL BE APPLIED AT 90% COVERAGE (2 TONS PER ACRE OF STRAW MULCH)

SLOPES

- 3:1 (HORIZ:VERT.) OR FLATTER MICH SHALL BE COVERED WITH MULCH
- SLOPES STEEPER THAN 3:1 OR DITCH BOTTOMS SHALL BE COVERED WITH EROSION CONTROL BLANKET.
- SEE PLAN FOR MORE DETAILED DITCH AND STEEP SLOPE EROSION CONTROL TREATMENTS.

TRAINING SECTION 21

DESIGN ENGINEER: DAVID J. KNAEBLE P.E.
TRAINING COURSE: DESIGN OF SWPPP
TRAINING ENTITY: UNIVERSITY OF MINNESOTA
INSTRUCTOR: JOHN CHAPMAN
DATES OF TRAINING COURSE: 8/22/2012- 8/23/2012
TOTAL TRAINING HOURS: 12
DATE OF RECERTIFICATION: 4/22/22
EXPIRATION: 5/31/2025

OWNER INFORMATION

YELLOWTREE CORPORATION
DBA: APARTMENTS FARMINGTON, LLC
1634 EAST 38TH STREET
FARMINGTON, MINNESOTA 55407
612.275.7210

AREAS AND QUANTITIES:

SITE AREA CALCULATIONS		EXISTING LOT 1 CONDITION		PROPOSED LOT 1 CONDITION	
IMPERVIOUS SURFACES	BUILDING COVERAGE	0 SF	0.0%	47,129 SF	31.0%
	PAVEMENT	12,051 SF	7.9%	54,540 SF	35.8%
	TOTAL	12,051 SF	7.9%	101,669 SF	66.8% 2.3 AC
PERVIOUS SURFACES	TOTAL	140,184 SF	92.1%	50,566 SF	33.2% 1.2 AC
	TOTAL SITE AREA	152,235 SF	100.0%	152,235 SF	100.0% 3.5 AC
DIFFERENCE (EX. VS PROP.)		89,618 SF	58.9%		
DISTURBED AREA		174,763 SF	4.0 AC		

EROSION CONTROL QUANTITIES	
DISTURBED AREA	180,100 SF
SILT FENCE/BIO-ROLL	12050 LF
EROSION CONTROL BLANKET	16300 SF
INLET PROTECTION DEVICES	136 EA

NOTE: QUANTITIES ARE FOR INFORMATIONAL PURPOSES ONLY. CONTRACTOR SHALL DETERMINE FOR THEMSELVES THE EXACT QUANTITIES FOR BIDDING AND CONSTRUCTION.

SWPPP CONTACT PERSON

CONTRACTOR:

SWPPP INSPECTOR TRAINING:
ALL SWPPP INSPECTIONS MUST BE PERFORMED BY A PERSON THAT MEETS THE TRAINING REQUIREMENTS OF THE NPDES CONSTRUCTION SITE PERMIT. TRAINING CREDENTIALS SHALL BE PROVIDED BY THE CONTRACTOR AND KEPT ON SITE WITH THE SWPPP

PARTY RESPONSIBLE FOR LONG TERM OPERATION AND MAINTENANCE OF PERMANENT STORM WATER MANAGEMENT SYSTEM

PERMANENT STORMWATER MANAGEMENT IS NOT REQUIRED AS PART OF THIS PROJECT TO MEET NPDES PERMIT REQUIREMENTS. THE PROPERTY OWNER IS RESPONSIBLE FOR THE LONG TERM OPERATION AND MAINTENANCE OF THE PROPOSED STORMWATER SYSTEM.

SWPPP ATTACHMENTS (ONLY APPLICABLE IF SITE IS 1 ACRE OR GREATER):

CONTRACTOR SHALL OBTAIN A COPY OF THE FOLLOWING SWPPP ATTACHMENTS WHICH ARE A PART OF THE OVERALL SWPPP PACKAGE:
ATTACHMENT A: CONSTRUCTION SWPPP TEMPLATE - SITE SPECIFIC SWPPP DOCUMENT
ATTACHMENT B: CONSTRUCTION STORMWATER INSPECTION CHECKLIST
ATTACHMENT C: MAINTENANCE PLAN FOR PERMANENT STORM WATER TREATMENT SYSTEMS
ATTACHMENT D: STORMWATER MANAGEMENT REPORT - ON FILE AT THE OFFICE OF PROJECT ENGINEER, AVAILABLE UPON REQUEST
ATTACHMENT E: GEOTECHNICAL EVALUATION REPORT - ON FILE AT THE OFFICE OF PROJECT ENGINEER, AVAILABLE UPON REQUEST.

SUPPLEMENTARY SITE SPECIFIC EROSION CONTROL NOTES:

THESE NOTES SUPERCEDE ANY GENERAL SWPPP NOTES.

THIS PROJECT IS GREATER THAN 1.0 ACRES SO AN NPDES PERMIT IS REQUIRED AND NEEDS TO BE SUBMITTED TO THE MPCA. THE CONTRACTOR IS REQUIRED TO FOLLOW THE GUIDELINES IN THE NPDES PERMIT THROUGHOUT CONSTRUCTION.

PROJECT NARRATIVE:

PROJECT IS A REDEVELOPMENT OF AN EXISTING GREEN AREA INTO NEW APARTMENT COMPLEX. SITE, GRADING, UTILITY AND LANDSCAPE IMPROVEMENTS WILL OCCUR.

NATIVE BUFFER NARRATIVE:

PRESERVING A 50 FOOT NATURAL BUFFER AROUND WATER BODIES IS NOT REQUIRED OF THIS PROJECT BECAUSE WATER BODIES ARE NOT LOCATED ON SITE.

INFILTRATION NARRATIVE:

INFILTRATION IS PROVIDED AS PART OF THE PROJECTS PERMANENT STORM WATER MANAGEMENT SYSTEM.

SOIL CONTAMINATION NARRATIVE:

SOILS ONSITE HAVE NOT BEEN IDENTIFIED AS CONTAMINATED.

SPECIAL TMDL BMP REQUIREMENTS SITE SPECIFIC (IF REQUIRED):

THIS PROJECT IS WITHIN ONE MILE AND DISCHARGES TO VERMILLION RIVER - VERMILLION RIVER IS IDENTIFIED AS AN IMPAIRED WATER BODY PER THE MPCA'S 303(D) IMPAIRED WATERS LIST. VERMILLION RIVER IS IMPAIRED FOR BENTHIC MACROINVERTEBRATES BIOASSESSMENTS, DISSOLVED OXYGEN, COLIFORM BACTERIA, AND BIOASSESSMENTS, MERCURY IN FISH TISSUE, TURBIDITY, BECAUSE THIS WATER BODY IS LOCATED WITHIN ONE MILE OF THE SITE. BMP'S AS DEFINED IN THE NPDES PERMIT ITEMS 23.9 AND 23.10 APPLY. THESE ARE AS FOLLOWS:

1. DURING CONSTRUCTION:
 - a. STABILIZATION OF ALL EXPOSED SOIL AREAS MUST BE INITIATED IMMEDIATELY TO LIMIT SOIL EROSION BUT IN NO CASE COMPLETED LATER THAN SEVEN (7) DAYS AFTER THE CONSTRUCTION ACTIVITY IN THAT PORTION OF THE SITE HAS TEMPORARILY OR PERMANENTLY CEASED.
 - b. TEMPORARY SEDIMENT BASIN REQUIREMENTS DESCRIBED IN SECTION 14 MUST BE USED FOR COMMON DRAINAGE LOCATIONS THAT SERVE AN AREA WITH FIVE (5) OR MORE ACRES DISTURBED AT ONE TIME.

PERMANENT STABILIZATION NOTES SITE SPECIFIC:

PERMANENT SEED MIX

- FOR THIS PROJECT ALL AREAS THAT ARE NOT TO BE SOODED OR LANDSCAPED SHALL RECEIVE A NATIVE PERMANENT SEED MIX:
 - AREAS IN BUFFERS AND ADJ

ATTACHMENT A: SITE SPECIFIC SWPPP DOCUMENT

PROJECT LOCATION			
ADDRESS	DUSHANE PKWY	CITY/TOWNSHIP	FARMINGTON
STATE	MN	COUNTY	DAKOTA
ZIP CODE	55024	PROJECT SIZE	4.0 ACRES
LATTITUDE/LONGITUDE OF APPROX. CENTROID OF PROJECT	44.638642 N, 93.163233 W		
METHOD OF LAT/LONG COLLECTION	ONLINE TOOL		
PROJECT TYPE	RESIDENTIAL AND ROAD CONSTRUCTION		
IMPERVIOUS SURFACES (ACRES)			
EXISTING	0.3		
PROPOSED	2.2		
DIFFERENCE	1.9		
ESTIMATED CONSTRUCTION TIMELINE			
START	3/1/2025	END	11/1/2026
CONSTRUCTION ACTIVITY	APARTMENT COMPLEX REDEVELOPMENT		
SOIL TYPES	SANDY GLACIAL OUTWASH DEPOSITS, SILTY OR CLAYEY SOILS		

RECEIVING WATER BODIES					
	WATER BODY ID	NAME OF WATER BODY	WATER BODY TYPE	SPECIAL WATER (Y/N)	IMPAIRED WATER (Y/N)
1	07040001-517	VERMILLION RIVER	RIVER	N	Y
2	07040001-527	UNNAMED	CREEK	N	N
3					
4					

SITE LOCATION MAP

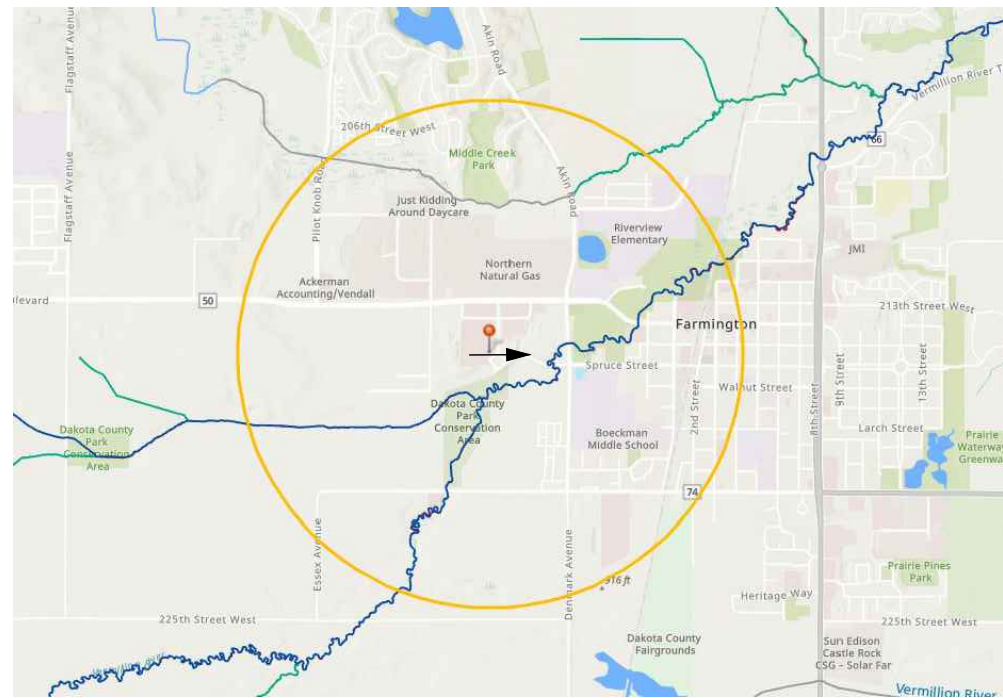

GENERAL SITE INFORMATION (5.1)
1. DESCRIBE THE LOCATION AND TYPE OF ALL TEMPORARY AND PERMANENT EROSION PREVENTION AND SEDIMENT CONTROL BEST MANAGEMENT PRACTICES (BMPs). INCLUDE THE TIMING FOR INSTALLATION AND PROCEDURES USED TO ESTABLISH ADDITIONAL TEMPORARY BMPs AS NECESSARY. (5.5)
THE PROJECT IS PROTECTED BY TWO (2) MAIN BMPs: SILT FENCE AND INLET PROTECTION DEVICES. THE SILT FENCE WILL BE INSTALLED AT THE DOWNHILL LOCATIONS OF THE SITE AND MONITORED AS NECESSARY. INLET PROTECTION DEVICES WILL BE INSTALLED IN ALL CATCH BASINS ON THE SITE AND ANY OFF-SITE THAT WILL RECEIVE STORMWATER RUNOFF FROM THIS SITE. AS THE PROJECT PROGRESSES ADDITIONAL BMPs SUCH AS EROSION CONTROL BLANKET MAY BE UTILIZED.
2. ATTACH TO THIS SWPPP A TABLE WITH THE ANTICIPATED QUANTITIES FOR THE LIFE OF THE PROJECT FOR ALL EROSION PREVENTION AND SEDIMENT CONTROL BMPs (5.7). SEE PAGE SW1.3
3. ATTACH TO THIS SWPPP A SITE MAP THAT INCLUDES THE FOLLOWING FEATURES (5.9):
EXIST AND FINAL GRADES, INCLUDING DIVIDING LINES AND DIRECTION OF FLOW FOR ALL PRE AND POST-CONSTRUCTION STORMWATER RUNOFF DRAINAGE AREAS LOCATED WITHIN THE PROJECT LIMITS.

LOCATIONS OF IMPERVIOUS SURFACES AND SOIL TYPES:
• EXISTING AND FINAL GRADES, INCLUDING DIVIDING LINES AND DIRECTION OF FLOW FOR ALL PRE AND POST-CONSTRUCTION STORMWATER RUNOFF DRAINAGE AREAS LOCATED WITHIN PROJECT LIMITS.
• LOCATIONS OF AREAS NOT TO BE DISTURBED
• LOCATION OF AREAS OF PHASED CONSTRUCTION
• ALL SURFACE WATERS AND EXISTING WETLANDS WITHIN ONE MILE FROM THE PROJECT BOUNDARIES THAT WILL RECEIVE STORMWATER RUNOFF FROM THE SITE (IDENTIFIABLE ON MAPS SUCH AS USGS 7.5 MINUTE QUADRANGLE MAPS OR EQUIVALENT, WHERE SURFACE WATERS RECEIVING RUNOFF ASSOCIATED WITH CONSTRUCTION ACTIVITY WILL NOT FIT ON THE PLAN SHEET, THEY MUST BE IDENTIFIED WITH AN ARROW, INDICATING BOTH DIRECTION AND DISTANCE TO THE SURFACE WATER.
• METHODS TO BE USED FOR FINAL STABILIZATION OF ALL EXPOSED SOIL AREA

4. WERE STORMWATER MITIGATION MEASURES REQUIRED AS THE RESULT OF AN ENVIRONMENTAL, ARCHAEOLOGICAL, OR OTHER REQUIRED LOCAL, STATE OR FEDERAL REVIEW OF THE PROJECT?
NO
IF YES, DESCRIBE HOW THESE MEASURES WERE ADDRESSED IN THE SWPPP. (5.16)
N/A
5. IS THE PROJECT LOCATED IN A KARST AREA SUCH THAT ADDITIONAL MEASURES WOULD BE NECESSARY TO PROJECT DRINKING WATER SUPPLY MANAGEMENT AREAS AS DESCRIBED IN MINN. R. CHAPTERS 7050 AND 7060?
NO
IF YES, DESCRIBE THE ADDITIONAL MEASURES TO BE USED. (SECTION 23)
N/A
6. DOES THE SITE DISCHARGE TO A CALCAREOUS FEN LISTED IN MINN. R. 7050.0180, SUBP. 6 B?
NO
IF YES, A LETTER OF APPROVAL FROM THE MINNESOTA DEPARTMENT OF NATURAL RESOURCES MUST BE OBTAINED PRIOR TO APPLICATION FOR THIS PERMIT.
7. DOES THE SITE DISCHARGE TO A WATER THAT IS LISTED AS IMPAIRED FOR THE FOLLOWING POLLUTANT(S) OR STRESSOR(S): PHOSPHORUS, TURBIDITY, DISSOLVED OXYGEN OR BIOTIC IMPAIRMENT? USE THE SPECIAL AND IMPAIRED WATERS SEARCH TOOL AT: WWW.PCA.STATE.MN.US/WATER/STORMWATER/STORMWATER-C.HTML
YES
IF NO, SKIP TO TRAINING
DOES THE IMPAIRED WATER HAVE AN APPROVED TOTAL MAXIMUM DAILY LOADS (TMDL) WITH AN APPROVED WASTE LOAD ALLOCATION FOR CONSTRUCTION ACTIVITY?
YES
A. LIST THE RECEIVING WATER, THE AREAS OF THE SITE DISCHARGING TO IT, AND THE POLLUTANT(S) IDENTIFIED IN THE TMDL.
B. LIST THE BMPs AND ANY OTHER SPECIFIC CONSTRUCTION STORMWATER RELATED IMPLEMENTATION ACTIVITIES IDENTIFIED IN THE TMDL.
IF THE SITE HAS A DISCHARGE POINT WITHIN ONE MILE OF THE IMPAIRED WATER AND THE WATER FLOWS TO THE IMPAIRED WATER BUT NO SPECIFIC BMPs FOR CONSTRUCTION ARE IDENTIFIED IN THE TMDL, THE ADDITIONAL BMPs IN SECTION 23 MUST BE ADDED TO THE SWPPP AND IMPLEMENTED (15.19). THE ADDITIONAL BMPs ONLY APPLY TO THOSE PORTIONS OF THE PROJECT THAT DRAIN TO ONE OF THE IDENTIFIED DISCHARGE POINTS.
N/A
8. IDENTIFY ADJACENT PUBLIC WATERS WHERE THE MINNESOTA DEPARTMENT OF NATURAL RESOURCES (DNR) HAS DECLARED "WORK IN WATER RESTRICTIONS" DURING FISH SPawning TIMEFRAMES
N/A

SELECTION OF A PERMANENT STORMWATER MANAGEMENT SYSTEM (SECTION 15)
1. WILL THE PROJECT CREATE A NEW CUMULATIVE IMPERVIOUS SURFACE GREATER THAN OR EQUAL TO ONE ACRE?
YES
IF YES, A WATER QUALITY VOLUME OF ONE INCH OF RUNOFF FROM THE CUMULATIVE NEW IMPERVIOUS SURFACES MUST BE RETAINED ON SITE (SEE 16.7 OF THE PERMIT) THROUGH INFILTRATION UNLESS PROHIBITED DUE TO ONE OF THE REASONS IN ITEMS 16.4 THROUGH 16.21. IF INFILTRATION IS PROHIBITED IDENTIFY OTHER METHOD OF MEETING WATER QUALITY REQUIREMENTS (E.G., FILTRATION SYSTEM, WET SEDIMENTATION BASIN, REGIONAL PONDING OR EQUIVALENT METHOD

2. DESCRIBE WHICH METHOD WILL BE USED TO TREAT RUNOFF FROM THE NEW IMPERVIOUS SURFACES CREATED BY THE PROJECT:
INCLUDE ALL CALCULATIONS AND DESIGN INFORMATION FOR THE METHOD SELECTED. SEE SECTION 23 OF THE PERMIT FOR SPECIFIC REQUIREMENTS ASSOCIATED WITH EACH METHOD.
INFILTRATION / REGIONAL PONDING
CALCULATIONS ARE WITHIN THE SITE STORM WATER MANAGEMENT REPORT AND PART OF THIS SWPPP AS ATTACHMENT D.
3. IF IT IS NOT FEASIBLE TO MEET THE TREATMENT REQUIREMENT FOR THE WATER QUALITY VOLUME, DESCRIBE WHY. THIS CAN INCLUDE PROXIMITY TO BEDROCK OR ROAD PROJECTS WHERE THE LACK OF RIGHT OF WAY PRECLUDES THE INSTALLATION OF ANY PERMANENT STORMWATER MANAGEMENT PRACTICES. DESCRIBE WHAT OTHER TREATMENT, SUCH AS GRASS SWALES, SMALLER PONDS, OR GRIT CHAMBERS, WILL BE IMPLEMENTED TO TREAT RUNOFF PRIOR TO DISCHARGE TO SURFACE WATERS. (15.6)
IT IS NOT FEASIBLE TO MEET REQUIREMENT FOR WATER QUALITY VOLUME.
4. FOR PROJECTS THAT DISCHARGE TO TROUT STREAMS, INCLUDING TRIBUTARIES TO TROUT STREAMS, IDENTIFY METHOD OF INCORPORATING TEMPERATURE CONTROLS INTO THE PERMANENT STORMWATER MANAGEMENT SYSTEM.
N/A

EROSION PREVENTION PRACTICES (SECTION 8.1)
DESCRIBE THE TYPES OF TEMPORARY EROSION PREVENTION BMPs EXPECTED TO BE IMPLEMENTED ON THIS SITE DURING CONSTRUCTION:
1. DESCRIBE CONSTRUCTION PHASING, VEGETATIVE BUFFER STRIPS, HORIZONTAL SLOPE GRADING, AND OTHER CONSTRUCTION PRACTICES TO MINIMIZE EROSION. DELINEATE AREAS NOT TO BE DISTURBED (E.G., WITH FLAGS, STAKES, SIGNS, SILT FENCE, ETC.) BEFORE WORK BEGINS.
2. DESCRIBE METHODS OF TEMPORARILY STABILIZING SOILS AND SOIL STOCKPILES (E.G., MULCHES, HYDRAULIC TACKIFIERS, EROSION BLANKETS, ETC.).
3. TEMPORARY EROSION PROTECTION WILL BE SEED AND MULCH AND EROSION BLANKETS WHERE REQUIRED, WITH PERMANENT COVER BEING EITHER SOD OR LANDSCAPE FEATURES.
4. DESCRIBE METHODS OF DISSIPATING VELOCITY ALONG STORMWATER CONVEYANCE CHANNELS AND AT CHANNEL OUTLETS (E.G., CHECK DAMS, SEDIMENT TRAPS, RIP RAP, ETC.).
5. SOD WILL BE UTILIZED ALONG CHANNELS AND RIP RAP AT CHANNEL.
6. DESCRIBE METHODS TO BE USED FOR STABILIZATION OF DITCH AND SWALE WETTED PERIMETERS (NOTE THAT MULCH, HYDRAULIC SOIL TACKIFIERS, HYDROMULCHES, ETC. ARE NOT ACCEPTABLE SOIL STABILIZATION METHODS FOR ANY PART OF A DRAINAGE DITCH OR SWALE)
7. FINAL STABILIZATION OF SWALES WILL BE SOD
8. RIP RAP WILL BE UTILIZED AT PIPE OUTLETS
9. DESCRIBE METHODS TO BE USED TO PROMOTE INFILTRATION AND SEDIMENT REMOVAL ON THE SITE PRIOR TO OFFSITE DISCHARGE, UNLESS INFEASIBLE (E.G., DIRECT STORMWATER FLOW TO VEGETATED AREAS);
10. DISCONNECTED IMPERVIOUS AREA AND INFILTRATION AREAS WILL BE UTILIZED
11. FOR DRAINAGE DIVERSION DITCHES, DESCRIBE PRACTICES TO STABILIZE THE NORMAL WETTED PERIMETER WITHIN 200 LINEAL FEET OF THE PROPERTY EDGE OR POINT OF DISCHARGE TO SURFACE WATER. THE LAST 200 LINEAL FEET MUST BE STABILIZED WITHIN 24 HOURS AFTER CONNECTING TO SURFACE WATERS AND CONSTRUCTION IN THAT PORTION OF THE DITCH HAS TEMPORARILY OR PERMANENTLY CEASED FOR ALL DISCHARGES TO SPECIAL, IMPAIRED OR "WORK IN WATER RESTRICTIONS". ALL OTHER REMAINING PORTIONS OF THE TEMPORARY OR PERMANENT DITCHES OR SWALES WITHIN 14 CALENDAR DAYS AFTER CONNECTING TO A SURFACE WATER, PROPERTY EDGE AND CONSTRUCTION IN THAT AREA HAS TEMPORARILY OR PERMANENTLY CEASED.
N/A, NO DITCHES ON SITE
12. DESCRIBE ADDITIONAL EROSION PREVENTION MEASURES THAT WILL BE IMPLEMENTED AT THE SITE DURING CONSTRUCTION (E.G., CONSTRUCTION PHASING, MINIMIZING SOIL DISTURBANCE, VEGETATIVE BUFFERS, HORIZONTAL SLOPE GRADING, SLOPE DRAINING/TERRACING, ETC.).
13. OTHER EROSION CONTROL PRACTICES INCLUDE BUT ARE NOT LIMITED TO: MINIMIZING SITE EXPOSURE WHEN POSSIBLE
14. IF APPLICABLE, INCLUDE ADDITIONAL REQUIREMENTS IN APPENDIX A PART C.3 REGARDING MAINTAINING A 100-FOOT BUFFER ZONE OR INSTALLING REDUNDANT BMPs FOR PORTIONS OF THE SITE THAT DRAIN TO SPECIAL WATERS).
N/A
15. IF APPLICABLE, DESCRIBE ADDITIONAL EROSION PREVENTION BMPs TO BE IMPLEMENTED AT THE SITE TO PROTECT PLANNED FILTRATION AREAS
MINIMIZE SITE EXPOSURE IN AREAS ADJACENT TO FILTRATION AREAS

SEDIMENT CONTROL PRACTICES (SECTION 9.1)
DESCRIBE THE METHODS OF SEDIMENT CONTROL BMPs TO BE IMPLEMENTED AT THIS SITE DURING CONSTRUCTION TO MINIMIZE SEDIMENT IMPACTS TO SURFACE WATERS, INCLUDING CURB AND GUTTER SYSTEMS
1. DESCRIBE METHODS TO BE USED FOR DOWN GRADIENT PERIMETER CONTROL:
SILT FENCE WILL BE INSTALLED AROUND THE ENTIRE PERIMETER OF THE SITE
2. DESCRIBE METHODS TO BE USED TO CONTAIN SOIL STOCKPILES:
SEED AND MULCH AS WELL AS EROSION CONTROL BLANKETS WILL BE UTILIZED AS NECESSARY
3. DESCRIBE METHODS TO BE USED FOR STORM DRAIN INLET PROTECTION:
SEE INLET PROTECTION DETAILS
4. DESCRIBE METHODS TO MINIMIZE VEHICLE TRACKING AT CONSTRUCTION EXITS AND STREET SWEEPING ACTIVITIES:
THE PROJECT WILL UTILIZE A ROCK CONSTRUCTION ENTRANCE.
5. DESCRIBE METHODS, IF APPLICABLE, ADDITIONAL SEDIMENT CONTROLS (E.G., DIVERSION BERMS) TO BE INSTALLED TO KEEP RUNOFF AWAY FROM PLANNED INFILTRATION AREAS WHEN EXCAVATED PRIOR TO FINAL STABILIZATION OF THE CONTRIBUTING DRAINAGE AREA.
6. SILT FENCE TO BE INSTALLED IMMEDIATELY AFTER GRADING TO PROTECT INFILTRATION AREAS.
7. DESCRIBE METHODS TO BE USED TO MINIMIZE SOIL COMPACTION AND PRESERVE TOP SOIL (UNLESS INFEASIBLE) AT THIS SITE:
LIGHT TRACKED EQUIPMENT WILL BE USED. TOPSOIL WILL BE STRIPPED AND STOCKPILED
8. DESCRIBE PLANS TO PRESERVE A 50-FOOT NATURAL BUFFER BETWEEN THE PROJECT'S SOIL DISTURBANCE AND A SURFACE WATER OR PLANS FOR REDUNDANT SEDIMENT CONTROLS IF A BUFFER IS INFEASIBLE:
DOUBLE ROW OF SILT FENCE WILL BE INSTALLED ALONG WETLAND. PROJECT WILL NOT DISTURB WITHIN 200 FEET OF WETLAND.
9. DESCRIBE PLANS FOR USE OF SEDIMENTATION TREATMENT CHEMICALS (E.G., POLYMERS, FLOCCULANTS, ETC.) SEE PART 9.18 OF THE PERMIT:
N/A
10. IS THE PROJECT REQUIRED TO INSTALL A TEMPORARY SEDIMENT BASIN DUE TO 10 OR MORE ACRES DRAINING TO A COMMON LOCATION OR 5 ACRES OR MORE IF THE SITE IS WITHIN 1 MILE OF A SPECIAL OR IMPAIRED WATER?
YES
IF YES, DESCRIBE (OR ATTACH PLANS) SHOWING HOW THE BASIN WILL BE DESIGNED AND CONSTRUCTED IN ACCORDANCE WITH SECTION 14.
PROPOSED FILTRATION BASINS WILL SERVE AS TEMPORARY SEDIMENTS BASINS THAT WILL THEN BE CONVERTED TO PERMANENT FILTRATION BASINS.

SOILS INFORMATION

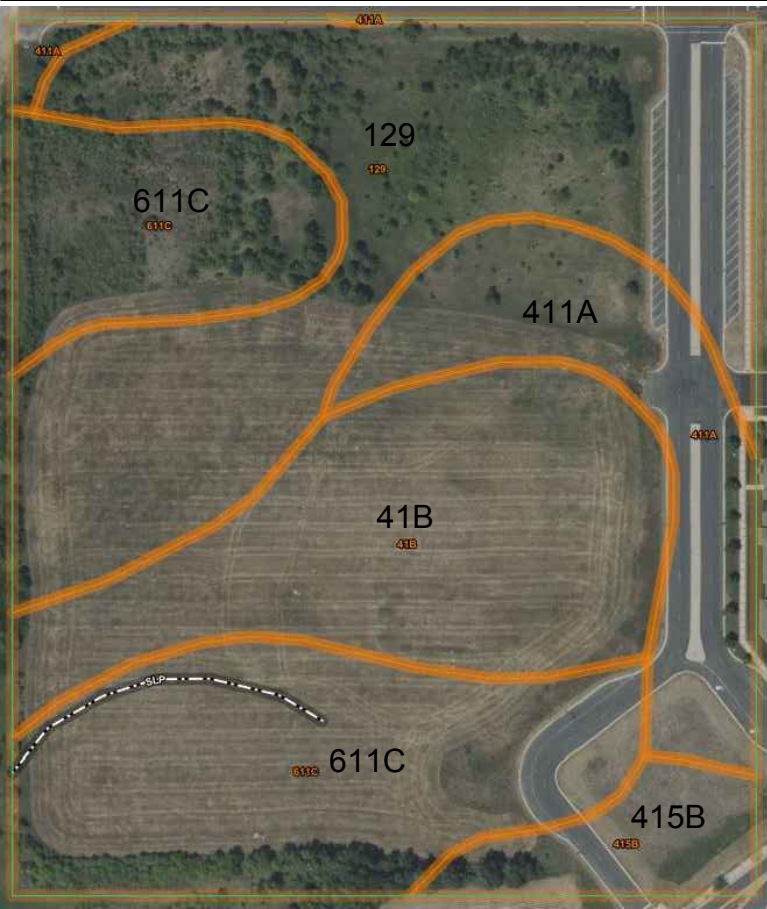

MAP UNIT SYMBOL	MAP UNIT NAME
41B	ESTHERVILLE SANDY LOAM, 2 TO 6 PERCENT SLOPES
129	CYLINDER LOAM, 0 TO 2 PERCENT SLOPES
411A	WAUKEGAN SILT LOAM, 0 TO 1 PERCENT SLOPES
415B	KANARANZI LOAM, 2 TO 6 PERCENT SLOPES
611C	HAWICK GRAVELLY SANDY LOAM, 6 TO 12 PERCENT SLOPES

DEWATERING AND BASIN DRAINING (SECTION 10.1)
1. WILL THE PROJECT INCLUDE DEWATERING OR BASIN DRAINING? NO
IF YES, DESCRIBE MEASURES TO BE USED TO TREAT/DISPOSE OF TURBID OR SEDIMENT-LADEN WATER AND METHOD TO PREVENT EROSION OR SCOUR OF DISCHARGE POINTS (SEE 10.2 THROUGH 10.4 OF THE PERMIT):
N/A
2. WILL THE PROJECT INCLUDE USE OF FILTERS FOR BACKWASH WATER? NO
IF YES, DESCRIBE HOW FILTER BACKWASH WATER WILL BE MANAGED ON THE SITE OR PROPERLY DISPOSED (10.5):
N/A
ADDITIONAL BMPs FOR SPECIAL WATERS AND DISCHARGES TO WETLANDS (SECTION 23.1)
1. SPECIAL WATERS. DOES YOUR PROJECT DISCHARGE TO SPECIAL WATERS? NO
2. IF PROXIMITY TO BEDROCK OR ROAD PROJECTS WHERE THE LACK OF RIGHT OF WAY PRECLUDES THE INSTALLATION OF ANY OF THE PERMANENT STORMWATER MANAGEMENT PRACTICES, THEN OTHER TREATMENT SUCH AS GRASSED SWALES, SMALLER PONDS, OR GRIT CHAMBERS IS REQUIRED PRIOR TO DISCHARGE TO SURFACE WATERS. DESCRIBE WHAT OTHER TREATMENT WILL BE PROVIDED:
N/A
3. DESCRIBE EROSION AND SEDIMENT CONTROLS FOR EXPOSED SOIL AREAS WITH A CONTINUOUS POSITIVE SLOPE TO A SPECIAL WATERS, AND TEMPORARY SEDIMENT BASINS FOR AREAS THAT DRAIN FIVE OR MORE ACRES DISTURBED AT ONE TIME.
N/A
4. DESCRIBE THE UNDISTURBED BUFFER ZONE TO BE USED (NOT LESS THAN 100 LINEAR FEET FROM THE SPECIAL WATER).
N/A
5. DESCRIBE HOW THE PERMANENT STORMWATER MANAGEMENT SYSTEM WILL ENSURE THAT THE PRE AND POST PROJECT RUNOFF RATE AND VOLUME FROM THE 1. AND 2-YEAR 24-HOUR PRECIPITATION EVENTS REMAINS THE SAME.
N/A
6. DESCRIBE HOW THE PERMANENT STORMWATER MANAGEMENT SYSTEM WILL MINIMIZE ANY INCREASE IN THE TEMPERATURE OF TROUT STREAM RECEIVING WATERS RESULTING IN THE 1. AND 2-YEAR 24-HOUR PRECIPITATION EVENTS.
N/A
7. **WETLANDS.** DOES YOUR PROJECT DISCHARGE STORMWATER WITH THE POTENTIAL FOR SIGNIFICANT ADVERSE IMPACTS TO A WETLAND (E.G., CONVERSION OF A NATURAL WETLAND TO A STORMWATER POND)? NO
IF YES, DESCRIBE THE WETLAND MITIGATION SEQUENCE THAT WILL BE FOLLOWED IN ACCORDANCE WITH SECTION 22 OF THE PERMIT.
N/A

INSPECTIONS AND MAINTENANCE (SECTION 11.1)
DESCRIBE PROCEDURES TO ROUTINELY INSPECT THE CONSTRUCTION SITE:
• ONCE EVERY SEVEN (7) DAYS DURING ACTIVE CONSTRUCTION AND
• WITHIN 24 HOURS AFTER A RAINFALL EVENT GREATER THAN 0.5 INCHES IN 24 HOURS, AND WITHIN (7) DAYS AFTER THAT
INSPECTIONS MUST INCLUDE STABILIZED AREAS, EROSION PREVENTION AND SEDIMENT CONTROL BMPs AND INFILTRATION AREAS
INSPECTOR WILL FOLLOW REQUIREMENTS SPECIFIED ABOVE AND FILL OUT "ATTACHMENT B - CONSTRUCTION STORMWATER INSPECTION CHECKLIST"
1. DESCRIBE PRACTICES FOR STORAGE OF BUILDING PRODUCTS WITH A POTENTIAL TO LEACH POLLUTANTS TO MINIMIZE EXPOSURE TO STORMWATER:
ALL BUILDING PRODUCTS WILL BE SEALED AND STORED IN A MANNER TO MINIMIZE EXPOSURE
2. DESCRIBE PRACTICES FOR STORAGE OF PESTICIDES, HERBICIDES, INSECTICIDES, FERTILIZERS, TREATMENT CHEMICAL, AND LANDSCAPE MATERIALS:
ALL LANDSCAPE TREATMENT CHEMICALS WILL BE SEALED AND STORED IN A MANNER TO MINIMIZE EXPOSURE
3. DESCRIBE PRACTICES FOR STORAGE AND DISPOSAL OF HAZARDOUS MATERIALS OR TOXIC WASTE (E.G., OIL, FUEL, HYDRAULIC FLUIDS, PAINT SOLVENTS, PETROLEUM-BASED PRODUCTS, WOOD PRESERVATIVE, ADDITIVES, CURING COMPOUNDS, AND ACIDS) ACCORDING TO MINN. R. CH. 7045, INCLUDING RESTRICTED ACCESS AND SECONDARY CONTAINMENT
ALL HAZARDOUS WASTE WILL BE APPROPRIATELY DISPOSED OF OFF SITE ACCORDING TO LOCAL AND STATE LAWS.
4. DESCRIBE COLLECTION, STORAGE AND DISPOSAL OF SOLID WASTE IN COMPLIANCE WITH MINN. R. CH. 7035
ALL CONSTRUCTION DEBRIS AND SOLID WASTE WILL BE APPROPRIATELY DISPOSED OF OFF SITE ACCORDING TO LOCAL AND STATE LAWS
5. DESCRIBE MANAGEMENT OF PORTABLE TOILETS TO PREVENT TIPPING AND DISPOSAL OF SANITARY WASTES IN ACCORDANCE WITH MINN. R. CH. 7040
SANITARY AND SEPTIC SERVICES WILL BE PROVIDED TO WORKERS WITH PORTABLE FACILITIES MAINTAINED AS NEEDED BY THE PROVIDER
6. DESCRIBE SPILL PREVENTION AND RESPONSE FOR FUELING AND EQUIPMENT OR VEHICLE MAINTENANCE
EMPLOYEES WILL BE TRAINED IN TECHNIQUES DESIGNED TO MINIMIZE SPILLS. VEHICLES AND EQUIPMENT SHALL BE CHECKED FOR LEAKS.
7. DESCRIBE CONTAINMENT AND DISPOSAL OF VEHICLE AND EQUIPMENT WASH WATER AND PROHIBITING ENGINE DEGREASING ON THE SITE.
ALL CONSTRUCTION VEHICLES SHALL BE WASHED OFF SITE
8. DESCRIBE STORAGE AND DISPOSAL OF CONCRETE AND OTHER WASHOUT WASTES SO THAT WASTES DO NOT CONTACT THE GROUND.
ALL CONCRETE WASHOUT SHALL OCCUR OFF SITE.

FINAL STABILIZATION (25.22)
1. DESCRIBE METHOD OF FINAL STABILIZATION (PERMANENT COVER) OF ALL DISTURBED AREAS:
FINAL STABILIZATION WILL BE ACCOMPLISHED WITH PAVEMENT, SOD AND LANDSCAPE MATERIALS.
2. DESCRIBE METHODS USED TO CLEAN ALL STORMWATER TREATMENT SYSTEMS AND STORMWATER CONVEYANCE SYSTEMS OF ACCUMULATED SEDIMENT (25.22):
CLEANING OF STORMWATER TREATMENT SYSTEMS SHALL BE DONE BY HAND SUCH AS THE USE OF A SHOVEL.
3. DESCRIBE METHODS FOR REMOVING ALL TEMPORARY SYNTHETIC EROSION PREVENTION AND SEDIMENT CONTROL BMPs:
REMOVAL OF TEMPORARY SYNTHETIC EROSION PREVENTION AND SEDIMENT CONTROL BMPs CAN BE DONE BY HAND AND PROPERLY DISPOSED OF.

ATTACHMENT B: SWPPP INSPECTION FORM

NOTE: THIS INSPECTION REPORT DOES NOT ADDRESS ALL ASPECTS OF THE NATIONAL POLLUTANT DISCHARGE ELIMINATION SYSTEM/STATE DISPOSAL SYSTEM (NPDES/SDS) CONSTRUCTION STORMWATER PERMIT (PERMIT) ISSUED ON AUGUST 1, 2018. THE COMPLETION OF THIS CHECKLIST DOES NOT GUARANTEE THAT ALL PERMIT REQUIREMENTS ARE IN COMPLIANCE; IT IS THE RESPONSIBILITY OF THE PERMITEE(S) TO READ AND UNDERSTAND THE PERMIT REQUIREMENTS.

FACILITY INFORMATION	
SITE NAME:	PERMIT NUMBER:
SITE ADDRESS:	STATE:
CITY:	ZIP CODE:
INSPECTION INFORMATION	
INSPECTOR NAME:	PHONE NUMBER:
ORGANIZATION/COMPANY NAME:	DATE (MM/DD/YYYY):
TIME:	AM / PM
IS THE INSPECTOR CERTIFIED IN SEDIMENT AND EROSION CONTROL AND IS IT DOCUMENTED IN THE STORMWATER POLLUTION PREVENTION PLAN (SWPPP)?	Y <input type="checkbox"/> N <input type="checkbox"/>
IS THIS INSPECTION ROUTINE OR IN RESPONSE TO A STORM EVENT?	Y <input type="checkbox"/> N <input type="checkbox"/>
7 DAY RAIN	

RAINFALL AMOUNT (IF APPLICABLE): Y ☐ N ☐
IS SITE WITHIN ONE AERIAL MILE OF SPECIAL OR IMPAIRED WATER THAT CAN POTENTIALLY RECEIVE DISCHARGE FROM THE SITE? Y ☐ N ☐
IF YES, FOLLOW SECTION 23 AND OTHER APPLICABLE PERMIT REQUIREMENTS

NOTE: IF N/A IS SELECTED AT ANY TIME, SPECIFY WHY IN THE COMMENT AREA FOR THAT SECTION.

EROSION CONTROL REQUIREMENT (SECTION 8.1)	Y	N	N/A
1. ARE SOILS STABILIZED WHERE NO CONSTRUCTION ACTIVITY HAS OCCURRED FOR 14 DAYS (INCLUDING STOCKPILES)? (7 DAYS WHERE APPLICABLE, OR 24 HOURS DURING MINNESOTA DEPARTMENT OF NATURAL RESOURCES [DNR] FISH SPawning RESTRICTIONS)	<input type="checkbox"/>	<input type="checkbox"/>	<input type="checkbox"/>
2. HAS THE NEED TO DISTURB STEEP SLOPES BEEN MINIMIZED?	<input type="checkbox"/>	<input type="checkbox"/>	<input type="checkbox"/>
3. IF STEEP SLOPES ARE DISTURBED, ARE STABILIZATION PRACTICES DESIGNED FOR STEEP SLOPES USED?	<input type="checkbox"/>	<input type="checkbox"/>	<input type="checkbox"/>
4. ALL DITCHES/SWALES STABILIZED 200' BACK FROM POINT OF DISCHARGE OR PROPERTY EDGE WITHIN 24 HOURS? (MULCH, HYDROMULCH, TACKIFIER, OR SIMILAR BEST MANAGEMENT PRACTICES (BMPs) ARE NOT ACCEPTABLE IN DITCHES/SWALES IF THE SLOPE IS GREATER THAN 2% ARE APPROPRIATE BMPs INSTALLED PROTECTING INLETS/OUTLETS?)	<input type="checkbox"/>	<input type="checkbox"/>	<input type="checkbox"/>
5. DO PIPE OUTLETS HAVE ENERGY DISSIPATION (WITHIN 24 HOURS OF CONNECTION)?	<input type="checkbox"/>	<input type="checkbox"/>	<input type="checkbox"/>
6. IS CONSTRUCTION PHASING BEING FOLLOWED IN ACCORDANCE WITH THE SWPPP?	<input type="checkbox"/>	<input type="checkbox"/>	<input type="checkbox"/>
7. ARE AREAS NOT TO BE DISTURBED MARKED OFF (FLAGS, SIGNS, ETC.)?	<input type="checkbox"/>	<input type="checkbox"/>	<input type="checkbox"/>

SEDIMENT CONTROL REQUIREMENTS (SECTION 9.1)	Y	N	N/A
1. ARE PERIMETER SEDIMENT CONTROLS INSTALLED PROPERLY ON ALL DOWN GRADIENT PERIMETERS?	<input type="checkbox"/>	<input type="checkbox"/>	<input type="checkbox"/>
2. ARE APPROPRIATE BMPs INSTALLED PROTECTING INLETS, CATCH BASINS, AND CULVERT INLETS?	<input type="checkbox"/>	<input type="checkbox"/>	<input type="checkbox"/>
3. IS A 50 FOOT NATURAL BUFFER PRESERVED AROUND ALL SURFACE WATERS DURING CONSTRUCTION?	<input type="checkbox"/>	<input type="checkbox"/>	<input type="checkbox"/>
3.1. IF NO, HAVE REDUNDANT SEDIMENT CONTROLS BEEN INSTALLED?	<input type="checkbox"/>	<input type="checkbox"/>	<input type="checkbox"/>
4. DO ALL ERODIBLE STOCKPILES HAVE PERIMETER CONTROL IN PLACE?	<input type="checkbox"/>	<input type="checkbox"/>	<input type="checkbox"/>
5. IS THERE A TEMPORARY SEDIMENT BASIN ON SITE, AND IS IT BUILT AS REQUIRED IN SECTION 14 OF THE PERMIT?	<input type="checkbox"/>	<input type="checkbox"/>	<input type="checkbox"/>
6. IS SOIL COMPACTION BEING MINIMIZED WHERE NOT DESIGNED FOR COMPACTION?	<input type="checkbox"/>	<input type="checkbox"/>	<input type="checkbox"/>
7. IS TOPSOIL BEING PRESERVED UNLESS INFEASIBLE?	<input type="checkbox"/>	<input type="checkbox"/>	<input type="checkbox"/>
8. IF CHEMICAL FLOCCULANTS ARE USED, IS THERE A CHEMICAL FLOCCULANT PLAN IN PLACE?	<input type="checkbox"/>	<input type="checkbox"/>	<input type="checkbox"/>

COMMENTS:	Y	N	N/A
1. ARE ALL PREVIOUSLY STABILIZED AREAS MAINTAINING GROUND COVER?	<input type="checkbox"/>	<input type="checkbox"/>	<input type="checkbox"/>
2. ARE PERIMETER CONTROLS MAINTAINED AND FUNCTIONING PROPERLY. SEDIMENT REMOVED WHEN ONE-HALF FULL?	<input type="checkbox"/>	<input type="checkbox"/>	<input type="checkbox"/>
3. ARE INLET PROTECTION DEVICES MAINTAINED AND ADEQUATELY PROTECTING INLETS?	<input type="checkbox"/>	<input type="checkbox"/>	<input type="checkbox"/>
4. ARE THE TEMPORARY SEDIMENT BASINS BEING MAINTAINED AND FUNCTIONING PROPERLY?	<input type="checkbox"/>	<input type="checkbox"/>	<input type="checkbox"/>
5. ARE VEHICLE TRACKING BMPs AT SITE EXISTS IN PLACE AND MAINTAINED AND FUNCTIONING PROPERLY?	<input type="checkbox"/>	<input type="checkbox"/>	<input type="checkbox"/>
6. IS ALL TRACKED SEDIMENT BEING REMOVED WITHIN 24 HOURS?	<input type="checkbox"/>	<input type="checkbox"/>	<input type="checkbox"/>
7. HAVE ALL SURFACE WATERS, DITCHES, CONVEYANCES, AND DISCHARGE POINTS BEEN INSPECTED?	<input type="checkbox"/>	<input type="checkbox"/>	<input type="checkbox"/>
8. WERE ANY DISCHARGES SEEN DURING THIS INSPECTION (I.E., SEDIMENT, TURBID WATER, OR OTHERWISE)?	<input type="checkbox"/>	<input type="checkbox"/>	<input type="checkbox"/>

IF YES, RECORD THE LOCATION OF ALL POINTS OF DISCHARGE, PHOTOGRAPH AND DESCRIBE THE DISCHARGE (SIZE, COLOR, ODOR, FOAM, OIL SHEEN, TIME, ETC.).
DESCRIBE HOW THE DISCHARGE WILL BE ADDRESSED. WAS THE DISCHARGE A SEDIMENT DELTA? IF YES, WILL THE DELTA BE RECOVERED WITHIN SEVEN DAYS AND IN ACCORDANCE WITH ITEM 11.5 OF THE PERMIT?

COMMENTS:	Y	N	N/A
1. ARE ALL CONSTRUCTION MATERIALS THAT CAN LEACH POLLUTANTS UNDER COVER OR PROTECTED?	<input type="checkbox"/>	<input type="checkbox"/>	<input type="checkbox"/>
2. ARE HAZARDOUS MATERIALS BEING PROPERLY STORED?	<input type="checkbox"/>	<input type="checkbox"/>	<input type="checkbox"/>
3. ARE APPROPRIATE BMPs BEING USED TO PREVENT DISCHARGES ASSOCIATED WITH FUELING AND MAINTENANCE OF EQUIPMENT OR VEHICLES?	<input type="checkbox"/>	<input type="checkbox"/>	<input type="checkbox"/>
4. ARE ALL SOLID WASTES BEING PROPERLY CONTAINED AND DISPOSED OF?	<input type="checkbox"/>	<input type="checkbox"/>	<input type="checkbox"/>
5. IS THERE A CONCRETE/OTHER MATERIAL WASHOUT AREA ON SITE AND IS IT BEING USED?	<input type="checkbox"/>	<input type="checkbox"/>	<input type="checkbox"/>
6. IS THE CONCRETE WASHOUT AREA MARKED WITH A SIGN?	<input type="checkbox"/>	<input type="checkbox"/>	<input type="checkbox"/>
7. ARE THE CONCRETE/OTHER MATERIAL WASHOUT AREAS PROPERLY MAINTAINED?	<input type="checkbox"/>	<input type="checkbox"/>	<input type="checkbox"/>

POLLUTION PREVENTION (SECTION 12)			
1. ARE ALL CONSTRUCTION MATERIALS THAT CAN LEACH POLLUTANTS UNDER COVER OR PROTECTED?	<input type="checkbox"/>	<input type="checkbox"/>	<input type="checkbox"/>
2. ARE HAZARDOUS MATERIALS BEING PROPERLY STORED?	<input type="checkbox"/>	<input type="checkbox"/>	<input type="checkbox"/>
3. ARE APPROPRIATE BMPs BEING USED TO PREVENT DISCHARGES ASSOCIATED WITH FUELING AND MAINTENANCE OF EQUIPMENT OR VEHICLES?	<input type="checkbox"/>	<input type="checkbox"/>	<input type="checkbox"/>
4. ARE ALL SOLID WASTES BEING PROPERLY CONTAINED AND DISPOSED OF?	<input type="checkbox"/>	<input type="checkbox"/>	<input type="checkbox"/>
5. IS THERE A CONCRETE/OTHER MATERIAL WASHOUT AREA ON SITE AND IS IT BEING USED?	<input type="checkbox"/>	<input type="checkbox"/>	<input type="checkbox"/>
6. IS THE CONCRETE WASHOUT AREA MARKED WITH A SIGN?	<input type="checkbox"/>	<input type="checkbox"/>	<input type="checkbox"/>
7. ARE THE CONCRETE/OTHER MATERIAL WASHOUT AREAS PROPERLY MAINTAINED?	<input type="checkbox"/>	<input type="checkbox"/>	<input type="checkbox"/>
COMMENTS:			
1. ARE ALL PREVIOUSLY STABILIZED AREAS MAINTAINING GROUND COVER?			
2. ARE PERIMETER CONTROLS MAINTAINED AND FUNCTIONING PROPERLY. SEDIMENT REMOVED WHEN ONE-HALF FULL?			
3. ARE INLET PROTECTION DEVICES MAINTAINED AND ADEQUATELY PROTECTING INLETS?			
4. ARE THE TEMPORARY SEDIMENT BASINS BEING MAINTAINED AND FUNCTIONING PROPERLY?			
5. ARE VEHICLE TRACKING BMPs AT SITE EXISTS IN PLACE AND MAINTAINED AND FUNCTIONING PROPERLY?			
6. IS ALL TRACKED SEDIMENT BEING REMOVED WITHIN 24 HOURS?			
7. HAVE ALL SURFACE WATERS, DITCHES, CONVEYANCES, AND DISCHARGE POINTS BEEN INSPECTED?			
8. WERE ANY DISCHARGES SEEN DURING THIS INSPECTION (I.E., SEDIMENT, TURBID WATER, OR OTHERWISE)?			
IF YES, RECORD THE LOCATION OF ALL POINTS OF DISCHARGE, PHOTOGRAPH AND DESCRIBE THE DISCHARGE (SIZE, COLOR, ODOR, FOAM, OIL SHEEN, TIME, ETC.).			
DESCRIBE HOW THE DISCHARGE WILL BE ADDRESSED. WAS THE DISCHARGE A SEDIMENT DELTA? IF YES, WILL THE DELTA BE RECOVERED WITHIN SEVEN DAYS AND IN ACCORDANCE WITH ITEM 11.5 OF THE PERMIT?			
COMMENTS:			
1. ARE ALL CONSTRUCTION MATERIALS THAT CAN LEACH POLLUTANTS UNDER COVER OR PROTECTED?			
2. ARE HAZARDOUS MATERIALS BEING PROPERLY STORED?			
3. ARE APPROPRIATE BMPs BEING USED TO PREVENT DISCHARGES ASSOCIATED WITH FUELING AND MAINTENANCE OF EQUIPMENT OR VEHICLES?			
4. ARE ALL SOLID WASTES BEING PROPERLY CONTAINED AND DISPOSED OF?			
5. IS THERE A CONCRETE/OTHER MATERIAL WASHOUT AREA ON SITE AND IS IT BEING USED?			
6. IS THE CONCRETE WASHOUT AREA MARKED WITH A SIGN?			
7. ARE THE CONCRETE/OTHER MATERIAL WASHOUT AREAS PROPERLY MAINTAINED?			
COMMENTS:			
1. ARE ALL PREVIOUSLY STABILIZED AREAS MAINTAINING GROUND COVER?			
2. ARE PERIMETER CONTROLS MAINTAINED AND FUNCTIONING PROPERLY. SEDIMENT REMOVED WHEN ONE-HALF FULL?			
3. ARE INLET PROTECTION DEVICES MAINTAINED AND ADEQUATELY PROTECTING INLETS?			
4. ARE THE TEMPORARY SEDIMENT BASINS BEING MAINTAINED AND FUNCTIONING PROPERLY?			
5. ARE VEHICLE TRACKING BMPs AT SITE EXISTS IN PLACE AND MAINTAINED AND FUNCTIONING PROPERLY?			
6. IS ALL TRACKED SEDIMENT BEING REMOVED WITHIN 24 HOURS?			
7. HAVE ALL SURFACE WATERS, DITCHES, CONVEYANCES, AND DISCHARGE POINTS BEEN INSPECTED?			
8. WERE ANY DISCHARGES SEEN DURING THIS INSPECTION (I.E., SEDIMENT, TURBID WATER, OR OTHERWISE)?			
IF YES, RECORD THE LOCATION OF ALL POINTS OF DISCHARGE, PHOTOGRAPH AND DESCRIBE THE DISCHARGE (SIZE, COLOR, ODOR, FOAM, OIL SHEEN, TIME, ETC.).			
DESCRIBE HOW THE DISCHARGE WILL BE ADDRESSED. WAS THE DISCHARGE A SEDIMENT DELTA? IF YES, WILL THE DELTA BE RECOVERED WITHIN SEVEN DAYS AND IN ACCORDANCE WITH ITEM 11.5 OF THE PERMIT?			
COMMENTS:			
1. ARE ALL CONSTRUCTION MATERIALS THAT CAN LEACH POLLUTANTS UNDER COVER OR PROTECTED?			
2. ARE HAZARDOUS MATERIALS BEING PROPERLY STORED?			
3. ARE APPROPRIATE BMPs BEING USED TO PREVENT DISCHARGES ASSOCIATED WITH FUELING AND MAINTENANCE OF EQUIPMENT OR VEHICLES?			
4. ARE ALL SOLID WASTES BEING PROPERLY CONTAINED AND DISPOSED OF?			
5. IS THERE A CONCRETE/OTHER MATERIAL WASHOUT AREA ON SITE AND IS IT BEING USED?			
6. IS THE CONCRETE WASHOUT AREA MARKED WITH A SIGN?			
7. ARE THE CONCRETE/OTHER MATERIAL WASHOUT AREAS PROPERLY MAINTAINED?			
COMMENTS:			
1. ARE ALL PREVIOUSLY STABILIZED AREAS MAINTAINING GROUND COVER?			
2. ARE PERIMETER CONTROLS MAINTAINED AND FUNCTIONING PROPERLY. SEDIMENT REMOVED WHEN ONE-HALF FULL?			
3. ARE INLET PROTECTION DEVICES MAINTAINED AND ADEQUATELY PROTECTING INLETS?			
4. ARE THE TEMPORARY SEDIMENT BASINS BEING MAINTAINED AND FUNCTIONING PROPERLY?			
5. ARE VEHICLE TRACKING BMPs AT SITE EXISTS IN PLACE AND MAINTAINED AND FUNCTIONING PROPERLY?			
6. IS ALL TRACKED SEDIMENT BEING REMOVED WITHIN 24 HOURS?			
7. HAVE ALL SURFACE WATERS, DITCHES, CONVEYANCES, AND DISCHARGE POINTS BEEN INSPECTED?			
8. WERE ANY DISCHARGES SEEN DURING THIS INSPECTION (I.E., SEDIMENT, TURBID WATER, OR OTHERWISE)?			
IF YES, RECORD THE LOCATION OF ALL POINTS OF DISCHARGE, PHOTOGRAPH AND DESCRIBE THE DISCHARGE (SIZE, COLOR, ODOR, FOAM, OIL SHEEN, TIME, ETC.).			
DESCRIBE HOW THE DISCHARGE WILL BE ADDRESSED. WAS THE DISCHARGE A SEDIMENT DELTA? IF YES, WILL THE DELTA BE RECOVERED WITHIN SEVEN DAYS AND IN ACCORDANCE WITH ITEM 11.5 OF THE PERMIT?			
COMMENTS:			
1. ARE ALL CONSTRUCTION MATERIALS THAT CAN LEACH POLLUTANTS UNDER COVER OR PROTECTED?			
2. ARE HAZARDOUS MATERIALS BEING PROPERLY STORED?			
3. ARE APPROPRIATE BMPs BEING USED TO PREVENT DISCHARGES ASSOCIATED WITH FUELING AND MAINTENANCE OF EQUIPMENT OR VEHICLES?			
4. ARE ALL SOLID WASTES BEING PROPERLY CONTAINED AND DISPOSED OF?			
5. IS THERE A CONCRETE/OTHER MATERIAL WASHOUT AREA ON SITE AND IS IT BEING USED?			
6. IS THE CONCRETE WASHOUT AREA MARKED WITH A SIGN?			
7. ARE THE CONCRETE/OTHER MATERIAL WASHOUT AREAS PROPERLY MAINTAINED?			
COMMENTS:			
1. ARE ALL PREVIOUSLY STABILIZED AREAS MAINTAINING GROUND COVER?			
2. ARE PERIMETER CONTROLS MAINTAINED AND FUNCTIONING PROPERLY. SEDIMENT REMOVED WHEN ONE-HALF FULL?			
3. ARE INLET PROTECTION DEVICES MAINTAINED AND ADEQUATELY PROTECTING INLETS?			
4. ARE THE TEMPORARY SEDIMENT BASINS BEING MAINTAINED AND FUNCTIONING PROPERLY?			
5. ARE VEHICLE TRACKING BMPs AT SITE EXISTS IN PLACE AND MAINTAINED AND FUNCTIONING PROPERLY?			
6. IS ALL TRACKED SEDIMENT BEING REMOVED WITHIN 24 HOURS?			
7. HAVE ALL SURFACE WATERS, DITCHES, CONVEYANCES, AND DISCHARGE POINTS BEEN INSPECTED?			
8. WERE ANY DISCHARGES			