

EASEMENT VACATION SKETCH FOR WES CHAPMAN

ADDRESS: 1011 POPLAR STREET

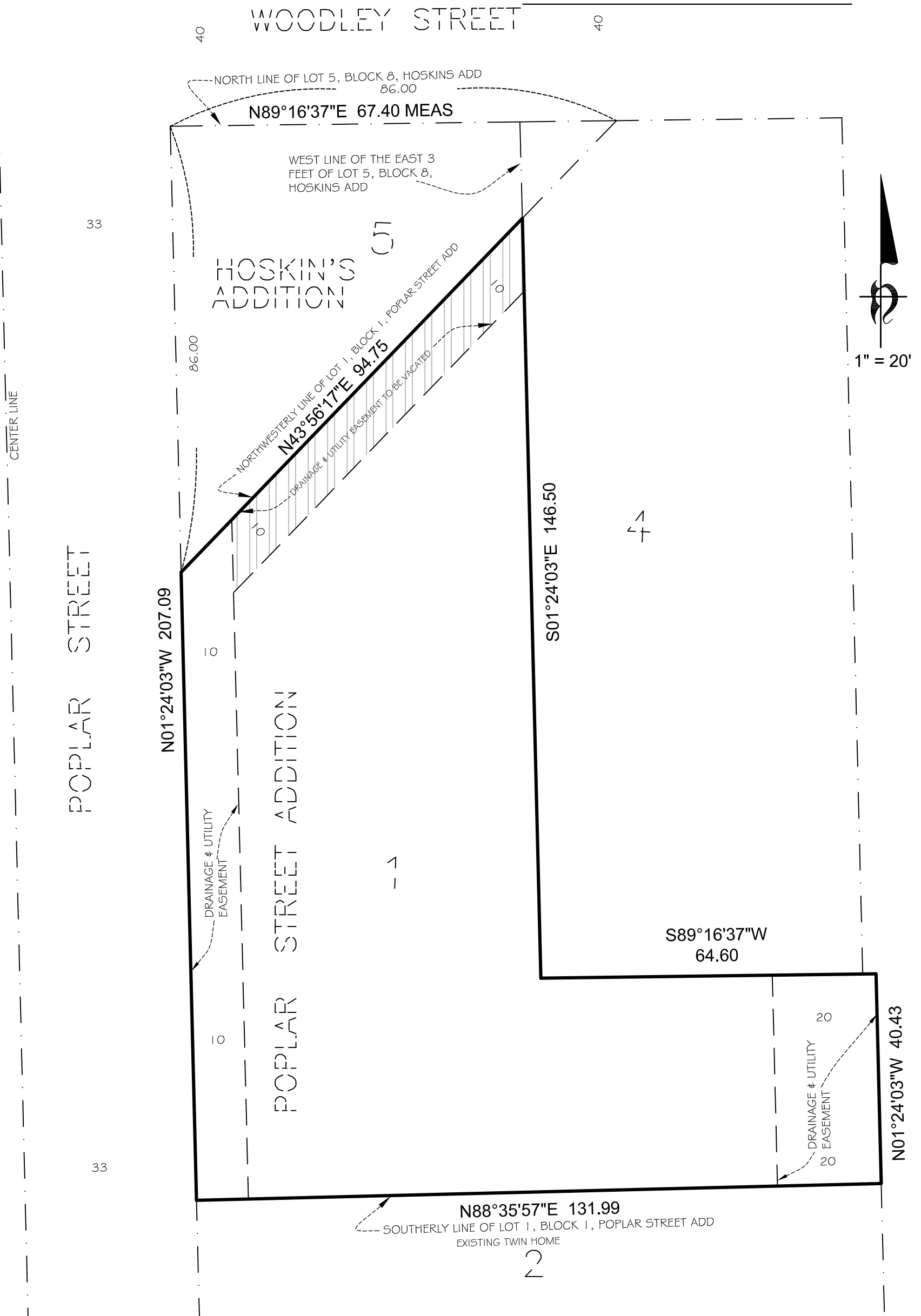

EASEMENT VACATION DESCRIPTION

THE NORTHWEST 10.00 FEET OF LOT 1, BLOCK 1, POPLAR STREET ADDITION, CITY OF NORTHFIELD, RICE COUNTY, MINNESOTA, EXCEPT THE WEST 10.00 FEET OF SAID LOT 1.



DENOTES EASEMENT AREA TO BE VACATED

Bohlen Surveying & Associates

8901 Canby Court
Northfield, MN 55057
Phone: (507) 645-7768
tomeara@bohlenaassociates.com



1682 Cliff Road E.
Burnsville, MN 55337
Phone: (952) 895-9212
Fax: (952) 895-9259

I HEREBY CERTIFY THAT THIS SURVEY WAS PREPARED BY ME OR
UNDER MY DIRECT SUPERVISION AND THAT I AM A DULY LICENSED
LAND SURVEYOR UNDER THE LAWS OF THE STATE OF MINNESOTA.

DATE: 8-26-2025

Thomas J. O'Meara

THOMAS J. O'MEARA, LAND SURVEYOR
MINNESOTA LICENSE NO. 46167