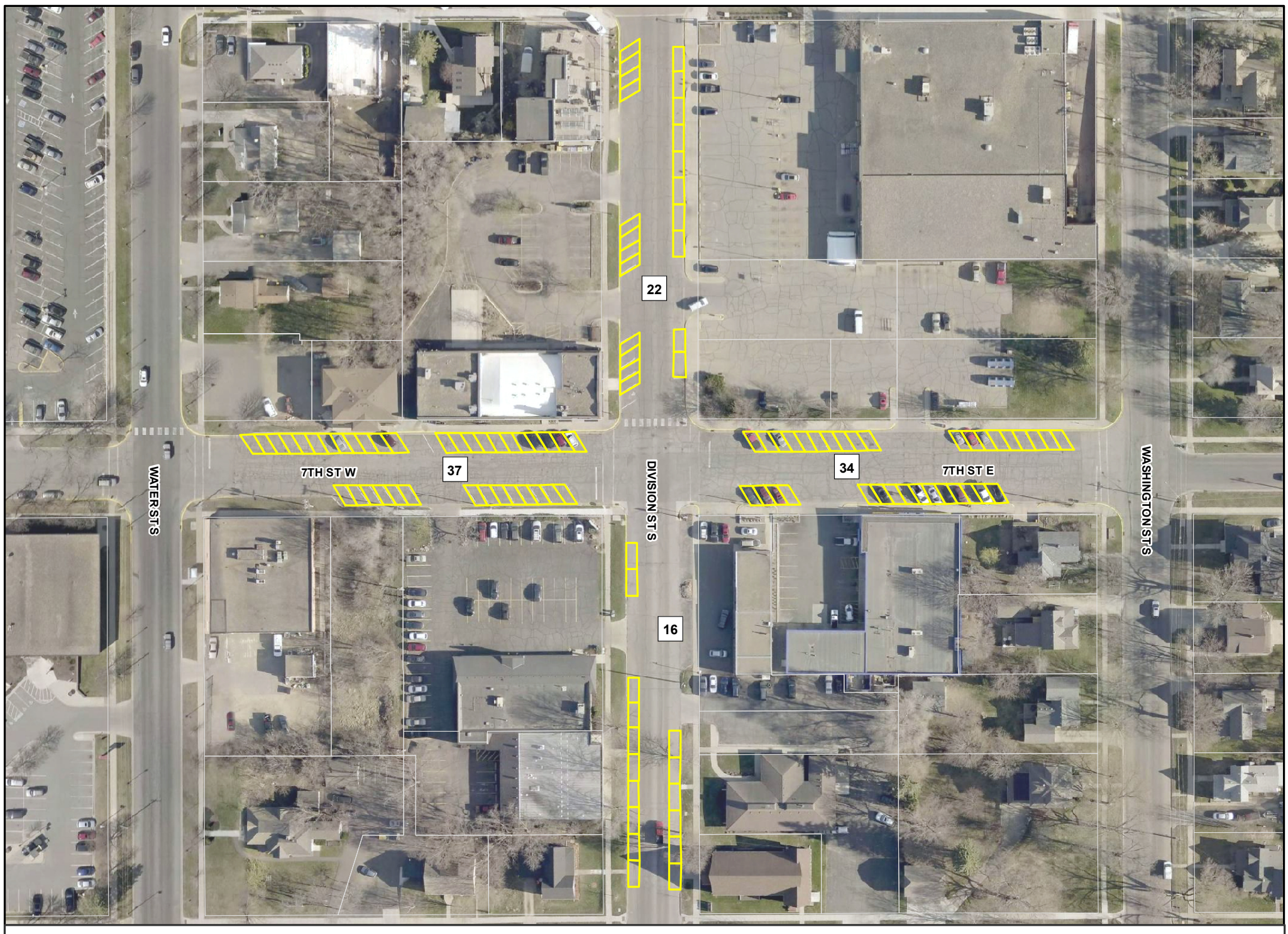

Existing Parking Spaces: 109

Division Street and 7th Street Parking Comparison

City Of Northfield Minnesota

Proposed Parking Spaces: 79

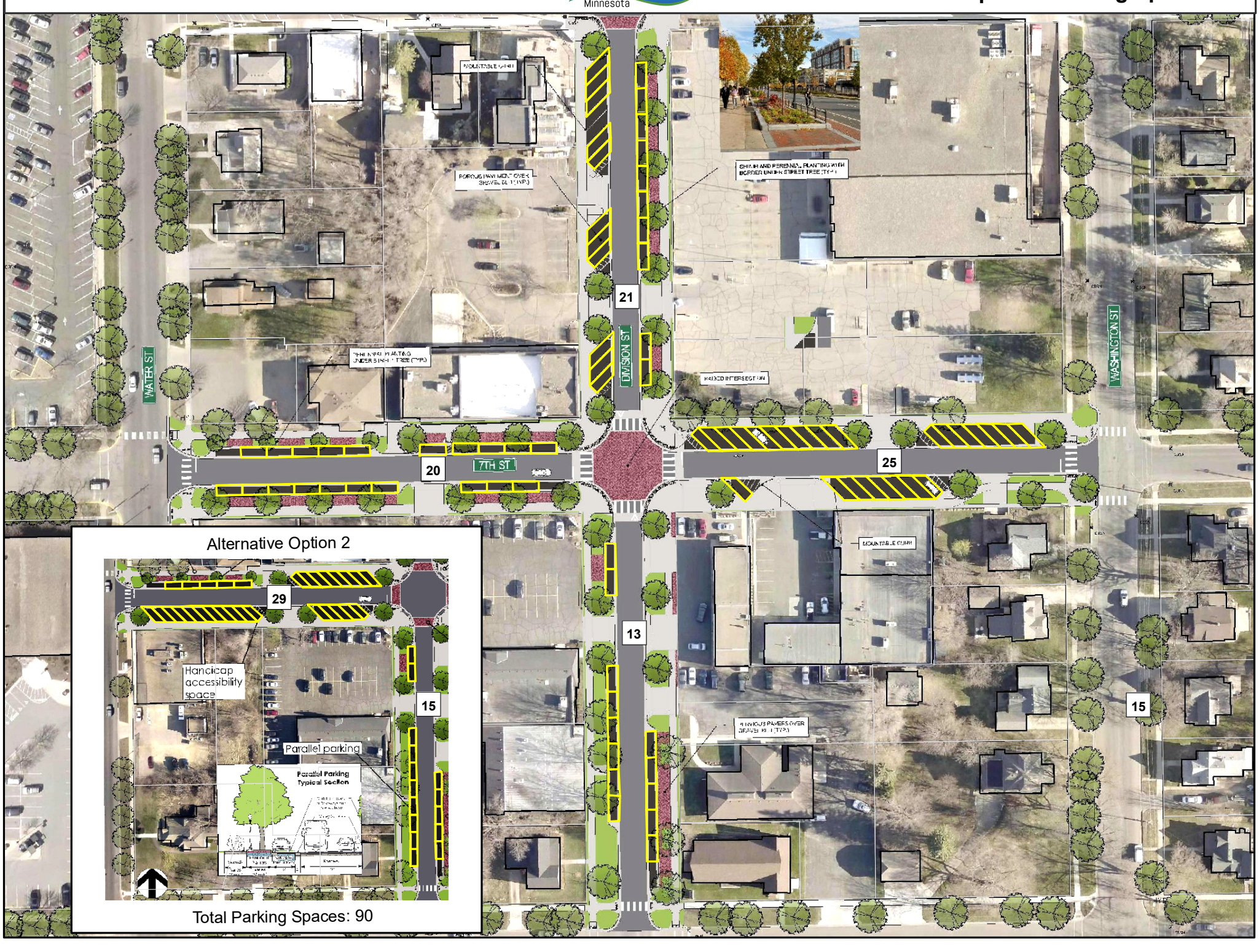

Total Parking Spaces: 90