

Certificate for:
Steven Schmidt Construction

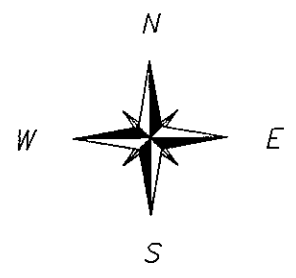

- DENOTES FOUND BRASS PLUG
- + DENOTES EXISTING SPOT ELEVATION

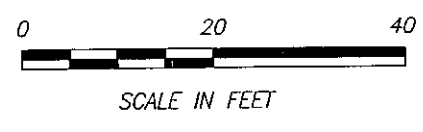
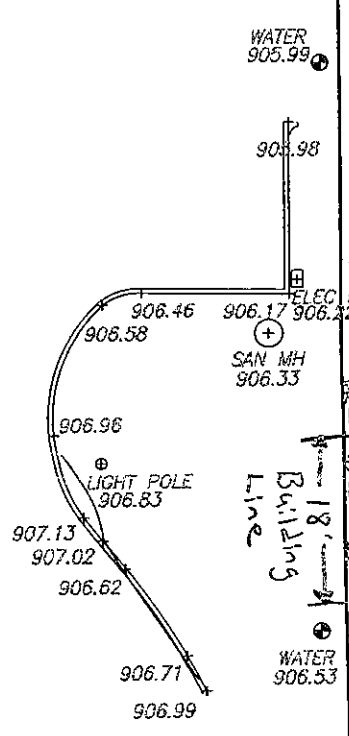
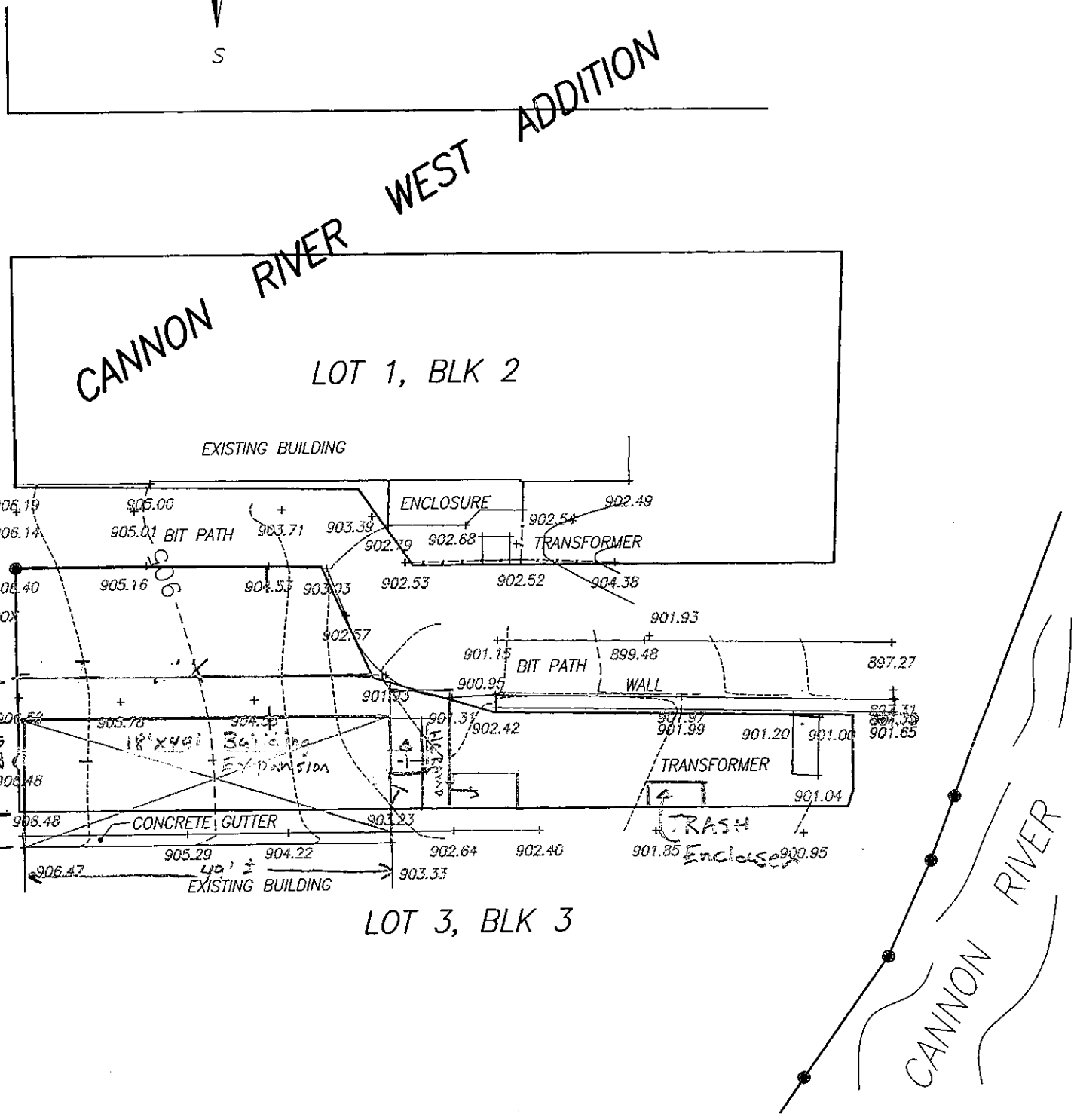

Part of Lots 1, 2 and 3, Block 3,
CANNON RIVER WEST ADDITION

Bench Mark:
SW Corner Concrete
Walk Bridge
Elev. = 906.18

I hereby certify that this survey, plan or report
was prepared by me or under my direct supervision
and that I am a duly Registered Land Surveyor
under the laws of the State of Minnesota.

JULY 28, 2015
Dated:

RAPP LAND SURVEYING, INC.

45967 HIGHWAY 56 BLVD
KENYON, MN 55946
(507) 789-5366

DRAWN BY: DGR	DATE: 7-28-15	PROJECT NO. D15127
SCALE: 1" = 20'	SHEET 1 of 1 sheet	BOOK/PAGE 34/58