



THE HOLDEN RESIDENCE

NOTE: DRAWINGS ARE FORMATTED & SCALED FOR 24" x 36" PAPER. COPIES PRINTED ON 11"x17" PAPER ARE HALF OF SCALE LISTED. PRINTED SETS ON ANY OTHER SIZED PAPER ARE NOT TO SCALE. PLEASE REFER TO GRAPHIC SCALE ON EACH DRAWING TO CONFIRM PROPER PRINTING.



WILL SPENCER
STUDIO, LLC

6308 5th Ave So
Richfield, MN 55423
612.695.1043

THE HOLDEN RESIDENCE
1700 Wall Street Road
Northfield, MN 55057

PROJECT PHASE:	Variance Application
PROJECT NUMBER:	20.008
ISSUE DATE:	December 11, 2020



WILL SPENCER
STUDIO, LLC

6308 5th Ave So
Richfield, MN 55423
612.695.1043

THE HOLDEN RESIDENCE
1700 Wall Street Road
Northfield, MN 55057

PROJECT PHASE:
Variance
Application

PROJECT NUMBER:
20.008

ISSUE DATE:
December 11, 2020

A20

EXTERIOR
ELEVATIONS

VARIANCE APPLICATION - NOT FOR CONSTRUCTION



1 PROPOSED WEST ELEVATION
SCALE: 1/4" = 1'-0"



2 PROPOSED SOUTH ELEVATION
SCALE: 1/4" = 1'-0"



1 **PROPOSED EAST ELEVATION**
SCALE: 1/4" = 1'-0"



2 **PROPOSED NORTH ELEVATION**
SCALE: 1/4" = 1'-0"



**WILL SPENCER
STUDIO, LLC**

6308 5th Ave So
Richfield, MN 55423
612.695.1043

THE HOLDEN RESIDENCE
1700 Wall Street Road
Northfield, MN 55057

VARIANCE APPLICATION - NOT FOR CONSTRUCTION

PROJECT PHASE:
Variance
Application
PROJECT NUMBER:
20.008
ISSUE DATE:
December 11, 2020

A21

**EXTERIOR
ELEVATIONS**



1 **EXISTING SOUTHWEST ELEVATION**
SCALE: 1/4" = 1'-0"

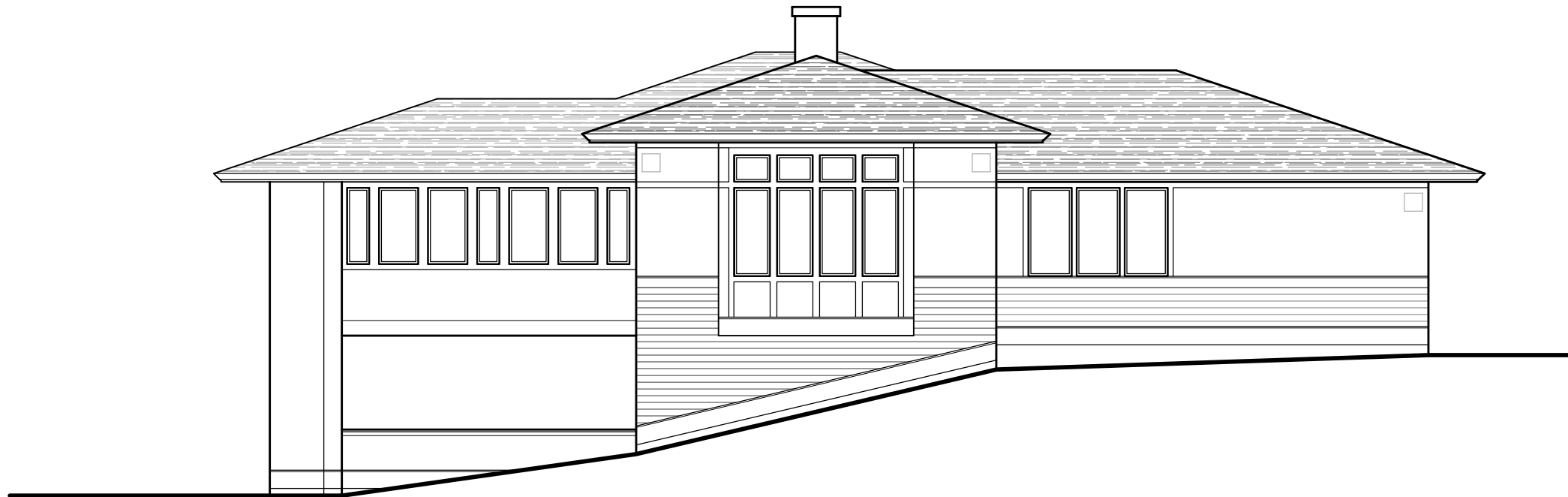

2 **EXISTING SOUTHEAST ELEVATION**
SCALE: 1/4" = 1'-0"



WILL SPENCER
STUDIO, LLC

6308 5th Ave So
Richfield, MN 55423
612.695.1043

THE HOLDEN RESIDENCE
1700 Wall Street Road
Northfield, MN 55057

PROJECT PHASE:
Variance
Application
PROJECT NUMBER:
20.008

ISSUE DATE:
December 11, 2020

X20
EXISTING
ELEVATIONS

VARIANCE APPLICATION - NOT FOR CONSTRUCTION



1 **EXISTING NORTHEAST ELEVATION**
SCALE: 1/4" = 1'-0"

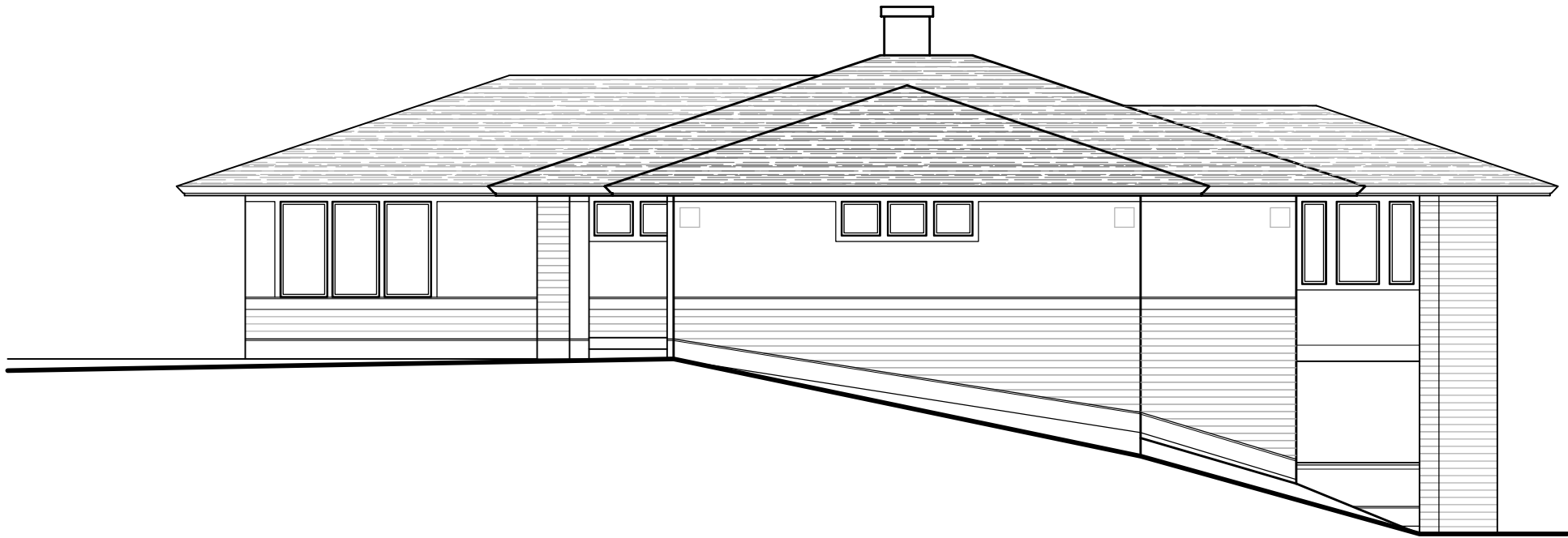

2 **EXISTING NORTHWEST ELEVATION**
SCALE: 1/4" = 1'-0"



WILL SPENCER
STUDIO, LLC

6308 5th Ave So
Richfield, MN 55423
612.695.1043

THE HOLDEN RESIDENCE
1700 Wall Street Road
Northfield, MN 55057

PROJECT PHASE:
Variance
Application
PROJECT NUMBER:
20.008
ISSUE DATE:
December 11, 2020

X21

EXISTING
ELEVATIONS

VARIANCE APPLICATION - NOT FOR CONSTRUCTION